NATIONAL STATE BANK, RICHMOND, VA.
(Formerly State Bank of Va.)
CAPITAL, $500,000 SURPLUS, $300,000
Your Business Respectfully Solicited.
JOHN S. ELLETT, President. WM. M. HILL, Cashier. JULIEN H. HILL, Assistant Cashier.

The North Carolina YEAR BOOK

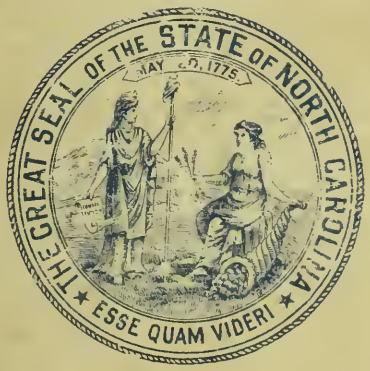

1909

PUBLISHED EVERY YEAR BY
The News and Observer.
RALEIGH, N.C.

C917.05
N87y

National Bank of Virginia
CAPITAL $500,000.00 RICHMOND, VA. Surplus & Profits $300,000.00

Capital $150,000 **Southern Life Insurance Co.** Fayetteville, N. C.

Over $100,000.00 in approved securities deposited with the Insurance Department of the State of North Carolina, as an additional protection to every policy holder.
"The SOUTHERN is a sure Protection."

LIBRARY
OF THE
University of North Carolina.
Endowed by the Dialectic and Philanthropic Societies.
C 917.05 - T887 - 1909

OOK.

ous
algic
ches
URED BY
O
SELTZER
10¢
SOLD EVERYWHERE.
10 CENTS.
CURES
HEADACHES.

The Wilson Sanatorium

C917.05-N87y-1909

This BOOK may be kept out
TWO WEEKS ONLY
and is subject to a fine of FIVE CENTS a day thereafter. It was taken out on the day indicated below:

19 N '09
19 F '10
18 Mr '10
3 My '10
4 Mr

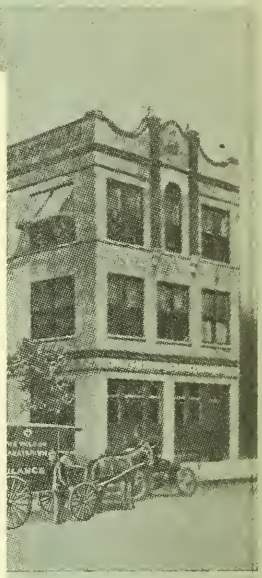

R. E. T. DICKINSON.

GICAL AND
ASES

ES ATTACHED

Props.

Wilson, N. C.

THE LEADING FURNITURE STORE OF VIRGINIA AND NORTH CAROLINA

SYDNOR & HUNDLEY

(INCORPORATED)

The Latest in Floor Coverings

Photographs Furnished Upon Application

709-711-713 E. Broad St. ¶ RICHMOND, VA.

BRIDAL SUITS A SPECIALTY

J. G. WALKER, President.

T. WM. PEMBERTON, 1st Vice-Pres.

W. L. T. ROGERSON, Secretary.

ORGANIZED 1871.

The Life Insurance Co.

OF VIRGINIA

The STRONGEST, OLDEST and LARGEST Southern Life Insurance Company.

Issues the Most Approved Forms of LIFE, ENDOWMENT and INDUSTRIAL POLICIES.

Assets Dec. 31, 1908	$ 4,444,711.62
Liabilities Dec. 31, 1908	3,642,596.90
Insurance in Force Dec. 31, 1908	63,309,202.00
Paid to Policyholders since Organization	8,926,182.91

The North Carolina Year Book

TABLE OF CONTENTS.

ALLIED PRINTING TRADES UNION LABEL COUNCIL RALEIGH N. C.

	Page.
ALTITUDE	69
ATTORNEYS	104-109
BANKS AND BANKERS	120-128
National Banks	126-127
Private Banks	128
Savings Banks	127-128
State Banks	120-126
BANK STATISTICS	65-66
BUILDING & LOAN ASS'NS	65
CAPITAL INVESTED	66
CLIMATE	70
CHURCHES	140-160
Baptist	154-159
Christian (Disciples)	142-143
Christian Science	141
Evangelical Lutheran	144-145
Free Will Baptist	145-146
Methodist Protestant	141-142
Methodist Episcopal (So.)	149-154
Moravian	141
Presbyterian	147-149
Primitive Baptist	159-160
Protestant Episcopal	146-147
Reformed	141
Roman Catholic	141
Society of Friends	143
Southern Christian	143-144
Summary Statistics	140
CONGRESS	76
CO. AFFAIRS AND OFFICIALS—Arranged alphabetically	81-104
CORPORATIONS CHARTERED	69
COTTON, SILK AND WOOLEN MILLS	128-132
DENTISTS	117-120
DIVORCE LAWS	69
FAIRS	76
FURNITURE FACTORIES	133-135
GAME BIRDS	74
INTEREST LAW	74
INSURANCE STATISTICS	65
INDIANS	66
KNITTING MILLS	133
LAND GRANTS	74
NEWSPAPERS	135-139
OFFICIAL VOTE OF THE STATE	44-50
Congressional vote, 1908	46-48
Electoral vote for President	50
Governor	44-45
Popular vote for President	49
President (State)	48
State officers	45-46
Vote for Solicitor	48
PENSION STATISTICS	66
PHYSICIANS	109-117
PLATFORMS	38-44
Democratic	38-43
Republican	43-44
POLITICAL ORGANIZATIONS	35-38
Democratic	35-37
Republican	37-38
PRESIDENT U. S. SENATE	76
PUBLIC HOLIDAYS	72
RAILROADS	22-26
RAILROAD STATISTICS	72-74
SALARIES STATE OFFICIALS	68-69
SCHOOLS	50-64
Denominational Colleges	50
Colored Schools	52
Graded and Special Tax Schools	54-59
High Schools	52-54
Private Schools	59-62
Prominent Private Schools	52
Public School Fund	63-64
Public School Statistics	62-63
State Institutions	50
SECRETARIES OF NAVY	76
SOCIETIES AND ORGANIZATIONS	26-35
Agricultural Society	34
Anti-Saloon League	35
Architectural Association	30
Bankers' Association	29
Bar Association	29
Chemical Society	28
Colonial Dames	28
Confederate Veterans	26-27
Cotton Growers' Association	35
Daughters of Confederacy	27-28
Daughters of the Revolution	33-34
Daughters of the American Revolution	34
Dental Society	29
Elks	32-33
Farmers' Alliance	30
Firemans' Association	30
Funeral Directors and Embalmers	30
G. A. R.	28
I. O. O. F. (Grand Encampment)	30-31
I. O. O. F. (Grand Lodge)	30
Horticultural Society	30
J. O. U. A. M.	32
Knights of Pythias	31

	Page.
Library Association	29-30
Literary and Historical Association	30
Masonic Orders—	
Grand Chapter Royal Arch Masons	31
Grand Commandery Knights Templar	32
Grand Council Royal and Select Masters	32
Grand Lodge of Masons	31
Medical Association	32
Medical Society	28
N. C. Board Pharmacy	29
Nature Study Society	34-35
Order of the Cincinnati	33
Pharmaceutical Association	28
Poultry Association	30
Press Association	28
Red Men	32
Retail Merchants' Association	34
Royal Arcanum	28
Sons of the Confederacy	27
Sons of the Revolution	33
State Federation of Labor	31-32
Teachers' Assembly	29
SOLDIERS' HOME	69
SPEAKER U. S. HOUSE	76
STATE GUARD	19-22
STATE GOVERNMENT—	
Executive	3-10
Judicial	14-19
Legislative	10-14
STATE RECEIPTS AND EXPENDITURES	66-68
TAX COMMISSION REPORT	77-80
TOBACCO STATISTICS	70
Y. M. C. A.	140-141

INDEX TO ADVERTISEMENTS.

	Page.
American Book Company	53
Atlantic Christian Colleege	63
American National Bank, Wilmington	19
Antietam Paper Company	E
A. & M. College for the Colored Race, Greensboro	64
Atlantic Fire Ins. Co.	45
Baptist University for Women, Raleigh.	60
Barrett & Thompson	160
Bromo-Seltzer	B
Building & Lumber Co., Greenville	74
Christopher Engraving Co., Richmond	77
Citizens Bank, Norfolk	5
Citizens National Bank, Raleigh	36
Clayton Banking Co., Clayton	37
Commercial National Bank, Charlotte	35
Commercial National Bank, Raleigh	9
Coopers of Raleigh	G
Dobler & Mudge, Baltimore, Md.	E
Edwards & Broughton	78
Elizabeth College, Charlotte	57
Farmer and Mechanic	160
First National Bank, Oxford	27
First National Bank, Richmond	17
Fourth National Bank, Fayetteville	31
Greensboro Female College, Greensboro.	61
Head-Easy	4-52
Horner Military School, Oxford	69
Jefferson Standard Life Ins. Co.	7
Johnson, B. F., Publish Co., Richmond, Va.	51
Joyce Engraving Co., The Maurice, Washington	79
Keeley Institute, Greensboro	47
King's Business College	37-62
Liddell Co.,	3
Life Insurance Company of Virginia Richmond, Va.	D
Mechanics Savings Bank, Raleigh	F
Murphy's Hotel, Richmond	F
National Bank, The, Fayetteville	29
National Bank of Commerce, Norfolk	15
National Bank of Virginia, Richmond, Va.	Side of front cover
National State Bank, Richmond	Top of front cover
News and Observer	139
Norfolk National Bank	11
Norfolk Bank for Savings and Trusts	13
Norfolk & Southern Railway	71
Normal and Collegiate Institute, Asheville	65
North Carolina State Normal and Industrial College, The	56
North State Mutual Life Insurance Co.	43
North Carolina College of Agriculture and Mechanic Arts, The	59
Parker & Hunter	F
Peace Institute, Raleigh	70
Peoples Bank, New Bern	33
Planters Bank, Rocky Mount	3-21
Presbyterian College for Women, Charlotte	55
Raleigh Banking and Trust Co.	23
Raleigh Savings Bank, Raleigh	18
Raleigh & Southport Railway	75
Saint Mary's School, Raleigh	67
Seaboard Air Line	73
Security Life & Annuity Co., The	41
Smithdeal's Business College, Richmond, Va.	E
Southern Life Insurance Co., Fayetteville	Bottom of front cover
State Fair, The Great	49
Southgate & Son, J.	G
Sydnor & Hundley, Richmond, Va.	D
Sydnor Pump & Well Co., Richmond, Va.	39
Tucker Bros., Wilmington	12
University of North Carolina	G
Uzzell, E. M. & Co., Raleigh	76
Virginia-Carolina Chemical Co., Richmond, Va.	Back cover
Virginia State Ins. Co., Richmond	F
Wachovia National Bank, Winston-Salem	21
Wake County Savings Bank, Raleigh	25
Wilson Sanatorium	C

LIDDELL COMPANY

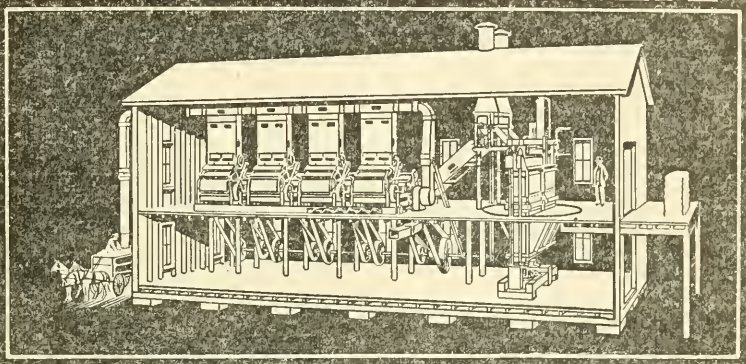

IMPROVED COTTON GIN MACHINERY, ENGINES, BOILERS, SAW MILLS, PULLEYS, SHAFTING, Etc.

LIDDELL COMPANY, CHARLOTTE, N. C.

State Government—Executive Department.

GOVERNOR—William Walton Kitchin, of Person.

LIEUT.-GOVERNOR—W. C. Newland, of Caldwell.

PRIVATE SECRETARY TO GOVERNOR—Alex J. Feild, of Wake.

EXECUTIVE CLERK—Miss Annie Travis, of Halifax.

SECRETARY OF STATE—J. Bryan Grimes, of Pitt.

CHIEF CLERK TO SECRETARY OF STATE—George W. Norwood, of Wake.

CORPORATION CLERK—W. S. Wilson, of Caswell.

STENOGRAPHER—Miss Minnie Bagwell, of Wake.

STATE TREASURER—Benj. R. Lacy, of Wake.

CHIEF CLERK, TREASURY DEPARTMENT—W. F. Moody, of Mecklenburg.

CLERK FOR INSTITUTIONS—H. M. Reece, of Wake.

TELLER—P. B. Fleming, of Franklin.

LICENSE CLERK—Miss M. F. Jones, of Buncombe.

STATE AUDITOR—Benj. F. Dixon, of Cleveland.

CHIEF CLERK TO AUDITOR—E. H. Baker, of Wake.

TAX CLERK—Baxter Durham, of Wake.

CLERK AND STENOGRAPHER—Mrs. F. W. Smith, of Wake.

ATTORNEY GENERAL—T. W. Bickett, of Franklin.

CLERK AND STENOGRAPHER—Miss Sarah Burkhead, of Columbus.

SUPERINTENDENT OF PUBLIC INSTRUCTION—J. Y. Joyner, of Guilford.

CHIEF CLERK—Allen J. Barwick, of Lenoir.

CLERK AND STENOGROPHER—Miss Hattie B. Arrington, of Nash.

SPECIAL CLERK FOR LOAN FUND AND SECRETARY TO EDUCATIONAL, CAMPAIGN COMMITTEE—C. H. Mebane, of Catawba.

INSPECTOR OF PUBLIC HIGH SCHOOLS—N. W. Walker, of Chapel Hill.

ADJUTANT GENERAL—T. R. Robertson, of Mecklenburg.

STATE LIBRARIAN—M. O. Sherrill, of Catawba.

ASSISTANT LIBRARIAN—Miss Carrie E. Broughton, of Wake.

COMMISSIONER OF LABOR AND PRINTING—M. L. Shipman, of Henderson.

ASSISTANT COMMISSIONER — Geo. B. Justice, of Rutherfordton.

STENOGRAPHER—Miss Daisy Thompson, of Wake.

—1—

When looking for a good bank, look this way.
Planters Bank, Rocky Mount, N. C.

45023

INSURANCE COMMISSIONER—James R Young, of Vance.
CLERK TO INSURANCE COMMISSIONER—D. H. Milton, of Rockingham.
CLERK AND STENOGRAPHER—Miss Ida Montgomery, of Wake.
SUPERINTENDENT OF PUBLIC BUILDINGS—C. C. Cherry, of Edgecombe.
STATE STANDARD KEEPER—L. H. Lumsden, of Wake.
STATE PRINTER—E. M. Uzzell, of Wake

Governor's Council.

The Secretary of State, Auditor, Treasurer, and Superintendent of Public Instruction.

State Board of Education.

The Governor, Lieutenant Governor, Secretary of State, Auditor, Treasurer, Superintendent of Public Instruction, and Attorney General.

Board of Public Buildings and Grounds.

The Governor, Secretary of State, Treasurer, and Attorney-General.

State Board of Pensions.

The Governor, Auditor, and Attorney General.

County Board of Pensions.

The Clerk of the Court, Register of Deeds, Sheriff and Chairman of Board of County Commissioners.

Board of Internal Improvements.

The Governor, B. C. Beckwith, of Wake, R. A. Morrow, Union.

Corporation Commission.

Franklin McNeill, of New Hanover, Chairman. (Term expires January, 1913).
Samuel L. Rogers, of Macon. (Term expires January, 1911.
B. F. Aycock, of Wayne. (Term expires January, 1915).
Henry C. Brown, of Surry, Chief Clerk.
Miss E. G. Riddick, of Gates, Stenographer.

Board of Charities.

William A. Blair, (chairman), Winston-Salem.
Jos. G. Brown, Raleigh.
H. C. Dockery, Rockingham.
Carey J. Hunter, Raleigh.
A. C. McAlister, Asheboro.
Miss Daisy Denson, Raleigh, Secretary.

North Carolina Geological Board.

Board of Managers—Governor W. W. Kitchin, Ex-Officio Chairman.
State Geologist—Jos. Hyde Pratt, Chapel Hill.
Henry E. Fries, Winston.
Frank Wood, Edenton.
Frank R. Hewett, Asheville.
Hugh McRae, Wilmington.
Scientific Staff—Joseph Hyde Pratt, Assistant Geologist and Mineralogist, Chapel Hill, N. C.; W. W. Ashe, Forester, Raleigh, N. C.; B. S. Drane, Assistant Hydrographer, Greensboro, N. C.; W. L. Spoon, Engineer, Burlington, N. C.; R. J. Sykes, Clerk of Statistician, Chapel Hill, N. C.

State Board of School Examiners.

J. Y. Joyner, (chm. ex-officio), Raleigh.
Allen J. Barwick, (sec.), Raleigh.
N. W. Walker, Chapel Hill.
John Graham, Warrenton.
F. L. Stevens, West Raleigh.
Z. V. Judd, Raleigh.

State Board of Health.

Geo. G. Thomas, M. D., President, Wilmington.
Thos. E. Anderson, M. D., Statesville.
J. Howell Way, M. D., Waynesville.
W. O. Spencer, M. D., Winston-Salem.
Edw. C. Register, M. D., Charlotte.
David T. Tayloe, M. D., Washington.
J. A. Burroughs, M. D., Asheville.
J. L. Ludlow, C. E., Winston-Salem.
Richard H. Lewis, M. D., Sec. and Treas., Raleigh.

State Board of Medical Examiners.

J. C. Rodman, M. D., Washington, Chemistry and Diseases of Children.
Benj. K. Hays, M. D., Secretary-Treasurer, Oxford, Materia Medica and Therapeutics.
L. B. McBrayer, M. D., Asheville, Surgery.
W. W. McKenzie, M. D., Salisbury, Anatomy and Pathology.
H. H. Dodson, M. D., Greensboro, Practice of Medicine.
John Bynum, M. D., Winston-Salem, Obstetrics and Gynecology.
J. L. Nickolson, M. D., Richlands, Physiology and Hygiene.

State Board of Agriculture.

Maj. W. A. Graham, Commissioner, ex officio Chairman, Raleigh.
First District—J. J. Laughinghouse, Greenville.
Second District—C. W. Mitchell, Aulander.
Third District—Wm. Dunn, New Bern.
Fourth District—Ashley Horne, Clayton.
Fifth District—R. W. Scott, Graham.
Sixth District—A. T. McCallum, Red Springs.
Seventh District—J. P. McRae, Laurinburg.
Eighth District—R. L. Doughton, Laurel Springs.
Ninth District—W. J. Shuford, Hickory.
Tenth District—A. Cannon, Horse Shoe.

OFFICERS:

Commissioner—W. A. Graham.

TAKE HEAD-EASY FOR
HEADACHE AND NEURALGIA.

The CITIZENS BANK

OF NORFOLK, VIRGINIA.

Organized 1867

CAPITAL $300,000.00
SURPLUS 300,000.00

McD. L. WRENN.....President
J. W. PERRY .. ..Vice-President
R. S. COHN .. ..Vice-President
TENCH F. TILGHMAN.. .. ..Cashier
GEO. J. TWOHY .. ..Trust Officer
NORMAN BELL, JR.... .. ..Ass't Cashier

DIRECTORS—McD. L. Wrenn, W. G. Swartz, E. L. Woodard, John S. Jenkins, A. B. Seldner, C. M. Barnett, R. B. Cooke, John Twohy, J. W. DeJarnette, V. L. Backus, M. K. King, R. S. Cohn, R. H. Barrett, T. F. Tilghman, J. W. Perry, Geo. J. Twohy.

INTEREST PAID ON TIME DEPOSITS BY SPECIAL CONTRACT.

Bills of exchange issued on all of the principal cities of Europe.

Charter authorizes Trust and Fiduciary accounts. Lock boxes for rent at moderate cost in the best appointed Safe Deposit Vaults and in the most modern fire-proof building in Tidewater Virginia.

Secretary—Elias Carr.
State Chemist—B. W. Kilgore.
Veterinarian—Tait Butler.
Assistant Veterinarian—W. J. Hartman.
Entomolgist—Franklin Sherman, Jr.
Assistant Entomolgist—Z. P. Metcalf.
Naturalist and Curator—H. H. Brimley.
Horticulturist—W. H. Hunt.
Assistant Horticulturist—S. B. Shaw.
Farm Demonstrator—T. B. Parker.
Chemist, Foods—W. M. Allen.
Assistant Chemist—J. M. Pickle.
Assistant Chemist—W. G. Haywood.
Assistant Chemist, Soils—G. M. MacNider
Assistant Chemist—L. L. Brinkley.
Assistant Chemist—S. O. Perkins.
Assistant Chemist—Hampden Hill.
R. W. Scott, Jr., Superintendent Edgecombe Test Farm, Rocky Mount, N. C.
F. T. Meacham, Superintendent Iredell Test Farm, Willard, N. C.
John H. Jefferies, Superintendent Pender Test Farm, Wilard, N. C.
R. W. Collett, Superintendent Transylvania Test Farm, Blantyre, N. C.

State Board of Elections.

Wilson G. Lamb, (chm.), Williamston.
Robert T. Claywell, Morganton.
R. L. Smith, Albemarle.
Clarence Call, Wilkesboro.
A. B. Freeman, Hendersonville.

Directors State's Prison.

J. G. Hackett (chm.), North Wilkesboro.
S. A. Hearne, Albemarle.
J. P. Kerr, Ashevile.
W. E. Crosland, Rockingham.
R. H. Speight, Whitakers.

Quarantine Committee.

A. Cannon, Chairman, Horse Shoe.
R. L. Doughton, Laurel Springs.
R. W. Scott, Graham.
Ashley Horne, Clayton.
J. P. McRae, Laurinburg.

Commission for Controlling Crop Pests.

W. A. Graham, Commissioner of Agriture, Chairman, Raleigh.
C. B. Williams, Director N. C. Experiment Station, Raleigh.
J. Van Lindley, President State Horticultural Society, Pomona.
Franklin Sherman, Jr., Entomologist, Raleigh.
Elias Carr, Secretary, Raleigh.

State Highway Commission.

W. A. Graham, Commissioner of Agriculture, Raleigh.
Jos. Hyde Pratt, State Geologist, Chapel Hill.
Elias Carr, Secretary, Raleigh.

State Institutions.

THE UNIVERSITY OF NORTH CAROLINA—Chapel Hill; Francis Preston Venable, Ph. D., President.

NORTH CAROLINA COLLEGE OF AGRICULTURE AND MECHANIC ARTS—Raleigh; D. H. Hill, President.

NORTH CAROILNA AGRICULTURAL EXPERIMENT STATION—D. H. Hill, President; B. W. Kilgore, Director.

THE STATE NORMAL AND INDUSTRIAL COLLEGE—J. I. Foust, President.

NORTH CAROLINA INSTITUTION FOR THE DEAF, DUMB AND BLIND—Raleigh; John E. Ray, A. M., Principal.

NORMAL DEPARTMENT OF CULLOWHEE HIGH SCHOOL—Painter; J. N. Wilson, Teacher in Charge.

NORTH CAROLINA SCHOOL FOR THE DEAF AND DUMB—Morganton; E. McK. Goodwin, M. A., Superintendent.

CENTRAL HOSPITAL—Raleigh; James McKee, M. D., Superintendent.

THE STATE HOSPITAL—Morganton, Jno. McCampbell, M. D., Superintendent.

THE STATE HOSPITAL—Goldsboro; W. W. Faison, M. D., Superintendent.

CENTRAL PRISON—Raleigh, J. S. Mann, Superintendent, Raleigh.

OXFORD ORPHAN ASYLUM—Oxford; under auspices of Grand Lodge of Masons; W. J. Hicks, Superintendent. Partly supported by the State.

AGRICULTURAL AND MECHANICAL COLLEGE FOR THE COLORED RACE—Greensboro; James B. Dudley, President.

Directors North Carolina Railroad Company.

State's proxy, Philip Pope, Greensboro.
Hugh G. Chatham, Pres., Elkin.
W. H. Williams, Newton.
W. T. Brown, Winston-Salem.
Thos. H. Vanderford, Salisbury.
Jno. W. Lambert, Thomasville.
Allen J. Ruffin, Hillsboro.
S. C. Penn, Reidsville.
L. Banks Holt, Graham.

Directors Atlantic & N. C. R. R. Company.

On Part of State:
J. W. Grainger, Pres , Kinston.
W. S. Chadwick, Beaufort.
L. G. Daniels, New Bern.
L. P. Tapp, Kinston.
A. C. Avery, Jr., Morganton.
W. H. Bagley, Raleigh.
D. B. Hooker, Bayboro.
W. D. Creech, Goldsboro.
State's Proxy, T. D. Warren, Trenton.

Oyster Commissioner.

Wm. M. Webb, Morehead City.
Geo. H. Hill, (Assistant), Washington.

TAKE HEAD-EASY FOR
HEADACHE AND NEURALGIA.

Strongest in the South

JEFFERSON

Standard Life Insurance Co.

Home Office: RALEIGH, N. C.

CASH SURPLUS TO POLICYHOLDERS $500,000.00

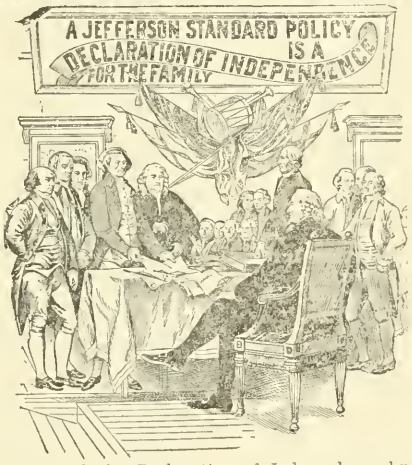

Signing of the Declaration of Independence by Thomas Jefferson, July 4th, 1776.

JOSEPH G. BROWN, President.
P. D. GOLD, JR., Vice-Pres. & Gen. Mgr.
C. W. GOLD, Sec'y & Supt of Agencies.
C. J. PARKER, Treasurer.
ALBERT ANDERSON, Medical Director.
T. B. WOMACK, General Counsel.
CHAS. W. GAMWELL, Resident Actuary.

Pay your bills by checks. Open a checking account with Planters Bank, Rocky Mount, N. C.

Directors State Normal and Industrial College at Greensboro.

J. Y. Joyner, Chairman, ex-officio.
First District—T. S. McMullan, Hertford.
Second District—A. J. Conner, Rich Square.
Third District—B. F. Aycock, Fremont.
Fourth District—R. T. Gray, Raleigh.
Fifth District—S. M. Gattis, Hillsboro.
Sixth District—Walker Taylor, Wilmington.
Seventh District—T. B. Bailey, Mocksville.
Eighth District—J. L. Nelson, Lenoir.
Ninth District—C. H. Mebane, Newton.
Tenth District—J. D. Murphy, Asheville

Directors D. D. and B. Institution, Raleigh.

J. E. Pogue, (chm.), Raleigh.
Robt. L. Steele, Rockingham.
R. H. Hayes, Pittsboro.
A. L. McNeil, Sanford.
R. B. Boyd, Warrenton.
J. H. Weathers, Raleigh.
J. T. Rowland, Raleigh.
J. L. McMillan, Red Springs.
R. B. Hollman, Timberland.
G. E. Lineberry, Winterville.
J. G. Boylin, Wadesboro.

Board of Trustees A. and M. College, Raleigh.

W. D. Turner, Statesville.
R. H. Ricks, Rocky Mount.
O. Max Gardner, Shelby.
Locke Craig, Asheville
C. W. Gold, Wilson.
E. M. Koonce, Jacksonville.
T. W. Blount, Roper.
D. A. Tompkins, Charlotte.
J. T. Ellington, Clayton.
W. E. Daniel, Weldon.
W. H. Ragan, High Point.
W. B. Cooper, Wilmington.
M. B. Stickley, Concord.
T. T. Ballinger, Tryon.
N. B. Broughton, Raleigh.
O. L. Clark, Clarkton.

Directors of the School for the D. and D. at Morganton.

Archibald Johnson, Thomasville.
J. C. Seagle, Lenoir.
A. C. Miller, Shelby.
J. P. Jeter, Morganton.
M. H. Holt, Oak Ridge.
A. L. James, Laurinburg.
W. R. Whitson, Asheville.
J. L. Scott, Jr., Graham.

Directors State Hospital, Raleigh.

John W. Thompson, (chm.), Raleigh.
J. D. Biggs, Williamston.
Edward Smith, Godwin.
S. O. Middleton, Hallsville.
W. H. Whitehead, Rocky Mount.
Robt. H. Stancill, Margarettsville.
Jas. M. Parrott, Kinston.
N. F. Yarborough, Louisburg.
R. S. McCoin, Henderson.
Miss Mary Davis, Secretary to Board and Executive Committee, and Stenographer.

Directors State Hospital at Morganton.

J. P. Caldwell, Chairman, Charlotte.
James P. Sawyer, Asheville.
J. I. Davis, Morganton.
J. G. Hall, Lenoir.
James K. Norfleet, Winston-Salem.
Charles H. Armfield, Statesville.
A. A. Shuford, Hickory.
A. E. Tate, High Point.
Jno. W. McMinn, Brevard.

Trustees A. &. M. College at Greensboro for the Colored Race.

Officers—M. C. S. Noble, Chapel Hill, Chairman.
S. A. Kerr, Greensboro, Secretary and Treasurer.
First District—W. R. Williams, Falkland.
Second District—W. A. Darden, Ayden.
Third District—W. R. Newberry, Magnolia.
Fourth District—W. D. Siler, Siler City.
Fifth District—J. I. Foust, Greensboro.
Sixth District—E. M. Hughes, Fayetteville.
Seventh District—C. C. Crawford.
Eighth District—S. Bryan, Salisbury.
Ninth District—J. O. Alexander, Charlotte.
Tenth District—M. W. Bell, Murphy.
At Large—Chas. G. Rose, Fayetteville; J. B. Minor, Greensboro; W. A. Enloe, Dillsboro; R. W. Morris, Reidsville; M. C. S. Noble, Chapel Hill; G. T. Dunlap, Norwood.

Board Directors State Hospital at Goldsboro.

D. J. Bullock, Wilmington.
W. L. Hill, Warsaw.
B. W. Edwards, Snow Hill.
C. F. Herring, Goldsboro.
W. E. Headen, Morehead City.
D. E. McKinnie, Princeton.
Dr. T. M. Jordan, Raleigh.
W. A. Stewart, Dunn.
E. A. Darden, Wilson.

Directors Soldiers' Home.

A. B. Andrews, Chairman, Raleigh.
J. S. Carr, Durham.
J. A. Ramsey, Salisbury.
A. B. Stronach, Raleigh.
B. F. Dixon, Secretary, Raleigh.
Executive Committee—A. B. Stronach, Chairman; B. F. Dixon, Secretary; J. S. Carr.

TAKE HEAD-EASY FOR
HEADACHE AND NEURALGIA.

Designated Depository of THE STATE OF NORTH CAROLINA, THE COUNTY OF WAKE, THE CITY OF RALEIGH, THE NORTH CAROLINA RAILROAD

The Commercial National Bank

of RALEIGH, N. C.

OFFICERS:

B. S. JERMAN, President.
A. A. THOMPSON, Vice-Pres.
J. J. THOMAS, Chairman of Board.
H. W. JACKSON, Cashier.
E. B. CROW, Ass't Cashier.
J. E. SHEPHERD, Attorney.

Capital, $100,000.00
Surplus, 100,000.00
Resources, 1,125,000.00

DIRECTORS:

J. J. THOMAS, Chairman of Board.
ALF. A. THOMPSON, President Raleigh Cotton Mills.
CAREY J. HUNTER, Supt. Union Central Life Insurance Company.
R. B. RANEY, Gen. Agent Penn Mutual Life Insurance Company.
THOS. H. BRIGGS, of Thos. H. Briggs & Sons, Hardware.
JOSHUA B. HILL, of J. R. Ferrall & Co., Grocers.
JAMES E. SHEPHERD, of Shepherd & Shepherd, Attorneys at Law.
HENRY A. LONDON, Attorney at Law, Pittsboro.
ASHLEY HORNE, President Clayton Banking Company, Clayton, N. C.
D. Y. COOPER, Capitalist, Henderson, N. C.
ASHBY L. BAKER, President Virginia Cotton Mills.
B. S. JERMAN, President.
H. W. JACKSON, Cashier.

Solicits the accounts of Banks, Bankers, Cotton Mills, Corporations and Individuals

Planters Bank of Rocky Mount, N. C. - Safety Deposit Boxes for rent, $2.50 to $5.00 per year.

Bank Examiners.

J. K. Doughton, Winston-Salem.
W. L. Williams (Assistant), Fayetteville.

The Audubon Society of North Carolina.

President—R. H. Lewis, Raleigh.
Vice-President—J. Y. Joyner Raleigh.
Secretary—T. Gilbert Pearson, Greensboro.
Treasurer—E. W. Gudger, Greensboro.
Sec. Jr. Dept.—Mrs. W. C. A. Hammel, Greensboro.
Executive Committee—P. D. Gold, Jr., Greensboro; F. A. Sondley, Asheville; S. M. Beasley, Poplar Branch; J. I. Foust, Greensboro; S. L. Patterson, Raleigh.

Board of Visitors University of North Carolina.

R. B. Redwine, Monroe.
Frank A. Daniels, Goldsboro.
Z. V. Walser, Lexington.

Board of Examination and Registration.

H. W. Glasscock, Raleigh.
A. H. Zealy, Goldsboro.
A. R. Tucker, Durham.
W. B. Meacham, Asheville.
Elizabeth Tucker, Durham.

Members of Historical Commission.

J. Bryan Grimes, Grimesland.
W. J. Peele, Raleigh.
D. H. Hill, Raleigh.
Thos. W. Blount, Roper.
M. C. S. Noble, Chapel Hill.

Director and State's Proxy, Wilkesboro & Jefferson Turnpike Co.

Geo. L. Park, Jefferson.

Fish Commissioner.

Theo. S. Meekins, Manteo.

Board of Commissioners of Navigation and Pilotage Cape Fear River and Bar.

James Sprunt, Wilmington.
C. W. Worth, Wilmington.
Jno. W. Harper, Wilmington.
M. C. Guthrie, Southport.
Richard Dasher, Southport.

State Hospital Commission

Chas. A. Webb, Asheville.
E. F. Aydlett, Elizabeth City.
W. A. Erwin, Durham.
J. W. McNeil, Hope Mills.
J. H. Weddington, Charlotte.

Executive Committee, University of North Carolina.

W. W. Kitchin, ex-officio, Chairman, Raleigh.
R. H. Battle, Secretary, Raleigh.
A. B. Andrews, Raleigh.
Thomas S. Kenan, Raleigh.
Julian S. Carr, Durham.
John W. Graham, Hillsboro.
Richard H. Lewis, Raleigh.
Josephus Daniels, Raleigh.
Claudius Dockery, Raleigh.

State Laboratory of Hygiene.

Dr. C. A. Shore, Director.
J. W. Kellogg, Assistant.
Miss Daisy B. Allen, Chemist.

State Government---Legislative Department.

SENATE.

FIRST DISTRICT—(Camden, Chowan, Currituck, Gates, Hertford, Pasquotank, Perquimans): E. R. Johnson, (D.), Currituck; A. P. Godwin, (D.), Gatesville.

SECOND—(Beaufort, Dare, Hyde, Martin, Pamlico, Tyrrell, Washington): V. B. Martin, (D.), Williamston; F. P. Latham, (D.), Washington.

THIRD—(Bertie, Northampton): B. S. Gay, (D.), Jackson.

FOURTH—(Halifax): E. L. Travis, (D.), Halifax.

FIFTH—(Edgecombe): L. V. Bassett, (D.), Rocky Mount.

SIXTH—(Pitt): A. L. Blow, (D.), Greenville.

SEVENTH—(Franklin, Nash, Wilson): Ben T. Holden, (D.), Louisburg; J. D. Dawes, (D.), Elm City.

EIGHTH—(Carteret, Craven, Greene, Jones, Lenoir, Onslow): J. W. Burton, (D.), Jacksonville; Y. T. Ormond, (D.), Kinston.

NINTH—(Wayne): J. L. Barham, (D.), Goldsboro.

TENTH—(Duplin, Pender): Edward Hawes, (D.), Atkinson.

ELEVENTH—(Brunswick, New Hanover): B. G. Empie, (D.), Wilmington.

TWELFTH—(Bladen, Columbus): O. L. Clark, (D.), Clarkton.

THIRTEENTH—(Robeson): D. P. Shaw, (D.), Lumberton.

FOURTEENTH—(Cumberland): Q. K. Nimocks, (D.), Fayetteville.

FIFTEENTH — (Harnett, Johnston, Sampson): J. O. Matthews, (R.), Ingold; Wm. G. Turner, (R.), Coats.

SIXTEENTH—(Wake): W. B. Jones, (D.), Raleigh.

SEVENTEENTH—(Warren, Vance): H. T. Powell, (D.), Henderson.

EIGHTEENTH—(Granville, Person): J. A. Long, (D.), Roxboro.

NINETEENTH — (Alamance, Caswell, Durham, Orange): J. L. Scott, Jr., (D.), Graham; J. S. Manning, (D.), Durham.

TAKE HEAD-EASY FOR
HEADACHE AND NEURALGIA.

The NORFOLK NATIONAL BANK

NORFOLK, VIRGINIA

United States Depositary

CAPITAL $1,000,000.00
SURPLUS 500,000.00

Has unsurpassed facilities in every branch of legitimate banking. Accounts of Banks and Bankers received on most favorable terms. Prompt and careful attention given to collections. Collections made and money transferred by telegraph to all parts of the world. We will be pleased to correspond with those who may contemplate making changes or opening new accounts.

OFFICERS:

CALDWELL HARDY, President. **E. T. LAMB,** Vice-President.
A. B. SCHWARZKOPF, Cashier. **W. A. GODWIN,** Ass't Cashier.

Directors:

C. W. Grandy, of C. W. Grandy & Sons; W. D. Rountree, of W. D. Rountree & Co.; Wm. H. White, President R. F. & P. R. R.; F. S. Royster, President F. S. Royster Guano Co.; R. P. Waller, D. Lowenberg, J. G. Womble; C. Billups, of C. Billups, Son & Co.; Caldwell Hardy, President; Wm. M. Whaley, President Roanoke R. R. & L. Co.; Henry Kirn, G. M. Serpell, General Manager A. C. L. Ry.; William Sloane, of William Sloane & Co.; E. T. Lamb, General Agent Southern Railway; W. T. Ham, of W. T. Ham & Co.; James M. Barr, President Black Mountain Collieries Co.; Leroy W. Davis, President O. D. Tobacco Co.; Robt. B. Tunstall, Attorney at Law; Hugh C. Davis, Attorney at Law; Chas. W. Priddy, President Pocomoke Guano Co.; C. W. Grandy, Jr., A. B. Schwarzkopf, Cashier; T. A. Jones, of Savage, Son & Co.

TWENTIETH—(Rockingham): W. B. Wray, (R.), Reidsville.

TWENTY - FIRST—(Guilford): J. A. Barringer, (D.), Greensboro.

TWENTY - SECOND—(Chatham, Moore, Scotland, Richmond): A. S. Dockery, (D.), Rockingham; Jonathan Peele, (D.), Laurinburg.

TWENTY-THIRD—(Montgomery, Randolph): J. A. Spence, (D.), Asheboro.

TWENTY-FOURTH—(Anson, Davidson, Stanly, Union): J. A. Lockhart, (D.), Wadesboro; G. F. Hankins, (D.), Lexington.

TWENTY - FIFTH—(Cabarrus, Mecklenburg): H. N. Pharr, (D.), Charlotte; P. B. Means, (D.), Concord

TWENTY-SIXTH—(Rowan): Whitehead Kluttz, (D.), Salisbury.

TWENTY-SEVENTH—(Forsyth): H. R. Starbuck, (R.), Winston-Salem.

TWENTY-EIGHTH — (Stokes, Surry): John M. Reynolds, (R.), Madison, R. F. D. No. 3.

TWENTY-NINTH—(Davie, Wilkes, Yadkin): William Lee, (R.), Summit.

THIRTIETH—(Iredell): Zeb V. Long, (D.), Statesville.

THIRTY - FIRST—(Catawba, Lincoln): J. D. Elliott, (D.), Hickory.

THIRTY - SECOND—(Gaston): W. T. Love, (D.), Gastonia.

THIRTY - THIRD—(Cleveland, Henderson, Rutherford, Polk): McD. Ray, (D.), Hendersonville; John C. Mills, (D.), Rutherfordton.

THIRTY - FOURTH—(Alexander, Burke, Caldwell, McDowell): Caswell Sherrill, (R.), Lenoir, R. F. D.; Samuel A. McCall, (R.), Gibbs.

THIRTY-FIFTH—(Alleghany, Ashe, Watauga): R. L. Doughton, (D.), Laurel Springs.

THIRTY - SIXTH—(Madison, Mitchell, Yancey): J. F. Tilson, (R.), Marshall, R. F. D. No. 2.

THIRTY - SEVENTH—(Buncombe): J. J Britt, (R.), Asheville.

THIRTY - EIGHTH—(Haywood, Jackson, Transylvania, Swain): A. M. Fry, (D.), Bryson City.

THIRTY - NINTH—(Cherokee, Clay, Graham, Macon): W. J. West, (R.), West's Mills.

Officers State Senate.

President—W. C. Newland, Lenoir.

President Pro Tempore—Whitehead Kluttz, Salisbury.

Reading Clerk—Mark Squires, Lenoir.

Engrossing Clerk—W. E. Hooks, Ayden.

Principal Clerk—A. J. Maxwell, Dover. Raleigh.

Sergeant-at-Arms—R. M. Staley, Wilkesboro.

Assistant Deer-Keeper—Nicholas Deboy,

THE HOUSE.

Alamance—Dr. J. A. Pickett, (R.), Burlington.

Planters Bank, Rocky Mount, N. C. Capital, $50,000; Surplus and Profits, $48,000.

Wilmington Granite and Marble Works

R. D. TUCKER, Prop'r
WILMINGTON, N. C.

Monuments, Headstones and Iron Fencing

Illustrated Catalogue on Application. Box 277.

Alexander—Will Linney, (R.), Taylorsville.
Alleghany—R. A. Doughton, (D.), Sparta.
Anson—T. C. Coxe, (D.), Wadesboro.
Ashe—T. C. Bowie, (D.), Jefferson.
Beaufort—Frank B. Hooker, (D.), Idalia; John F. Latham, (D.), Washington.
Bertie—A. S. Rascoe, (D.), Windsor.
Bladen—G. D. Perry, (D.), Elizabethtown.
Brunswick—C. Ed. Taylor, (R.), Southport.
Buncombe—Zeb Weaver, (D.), Weaverville; R. J. Gaston, (D.), Hominy.
Burke—T. L. Sigmon, (D.), Morganton.
Cabarrus—H. S. Williams, (R.), Concord.
Caldwell—M. N. Harshaw, (R.), Lenoir.
Camden—J. C. Cook, (D.), Indiantown.
Carteret—C. S. Wallace, (D.), Morehead City.
Caswell—A. E. Henderson, (D.), Milton.
Catawba—J. Yates Killian, (R.), Newton.
Chatham—R. H. Hayes, (D.), Pittsboro.
Cherokee—T. C. McDonald, (R.), Murphy.
Chowan—W. S. Privott, (D.), Edenton.
Clay—R. E. Crawford, (D.), Hayesville.
Cleveland—B. S. Lovelace, (D.), Shelby.
Columbus—J. G. Butler, (D.), Pireway.
Craven—E. M. Green, (D.), New Bern.
Cumberland—J. H. Currie, (D.), Fayetteville; John Underwood, (D.), Fayetteville.
Currituck—Pierce Hampton, (D.), Water Lily.
Dare—Charles T. Williams, (D.), Avon.
Davidson—T. Earle McCrary, (R.), Lexington.
Davie—A. T. Grant, Jr., (R.), Mocksville.
Duplin—J. A. Gavin, Jr., (D.), Kenansville.
Durham—Y. E. Smith, (D.), Durham.
Edgecombe—Hugh B. Bryant, (D.), Battleboro; Dr. M. B. Pitt, (D.), Macclesfield.
Forsyth—S. E. Hall, (R.), Winston-Salem; J. T. Stimpson, (R.), Winston-Salem.
Franklin—Dr. R. P. Floyd, (D.), Louisburg.
Gaston—R. K. Davenport, (D.), Mt. Holly; N. B. Kendrick, (D.), Cherryville.
Gates—Lycurgus Hofler, (D.), Gatesville.
Graham—W. P. Rose, (R.), Southworth.
Granville—A. W. Graham, (D.), Oxford.
Greene—J. A. Albritton, (D.), Snow Hill.
Guilford—Thomas J. Murphy, (D.), Greensboro; Dr. J. R. Gordon, (D.), Jamestown.
Halifax—A. P. Kitchin, (D.), Scotland Neck; H. S. Harrison, (D.), Enfield.
Harnett—N. A. Smith, (D.), Kipling.
Haywood—W. T. Lee, (D.), Waynesville.
Henderson—J. S. Rhodes, (R.), Fletchers.
Hertford—David C. Barnes, (D.), Murfreesboro.
Hyde—J. W. McWilliams, (D.), Ocracoke.
Iredell—Z. V. Turlington, (D.), Mooresville; M. D. Tomlin, (D.), Statesville.
Jackson—Frank Jarrett, (R.), Dillsboro.
Johnston—J. Walter Myatt, (D.), Clayton, R. F. D. No. 1; J. W. Barnes, (D.), Clayton.
Jones—John C. Parker, (D.), Trenton.
Lenoir—E. R. Wooten, (D.), Kinston.
Lincoln—H. D. Warlick, (D.), Lincolnton.
Macon—T. B. Higdon, (R.), Franklin.
Madison—A. J. McDevitt, (R.), Walnut.
Martin—Harry W. Stubbs, (D.), Williamston.
McDowell—B. B. Price, (D.), Marion.
Mecklenburg—W. G. McLaughlin, (D.), Charlotte, R. F. D. No. 3; W. A. Grier, (D.), Charlotte, R. F. D. No. 3; W. C. Dowd, (D.), Charlotte.
Mitchell—S. J. Turner, (R.), Valle Cruces.
Montgomery—Robert T. Poole, (D.), Troy.
Moore and Lee—D. A. McDonald, (D.), Carthage.
Nash—J. C. Braswell, (D.), Whitakers.
New Hanover—George L. Morton, (D.), Wilmington.
Northampton—Dr. M. Bolton, (D.), Rich Square.
Onslow—E. M. Koonce, (D.), Jackson.

TAKE HEAD-EASY FOR HEADACHE AND NEURALGIA.

Capital, $100,000 **Surplus, $200,000**

CALDWELL HARDY, President. C. W. GRANDY, Vice-President. W. W. VICAR, Cashier.

The Norfolk Bank

For Savings and Trusts

Offers Its Services in Its

SAVINGS . . . . . DEPARTMENT
TRUSTS . . . . . DEPARTMENT
COMMERCIAL . . . DEPARTMENT
SAFE DEPOSIT . . . DEPARTMENT

DIRECTORS:

J. G. Womble
M. L. T. Davis
D. Lowenberg
C. W. Grandy
Geo. L. Arps
R. P. Waller
Thos. H. Willcox
Henry Kirn
Wm. H. White
Caldwell Hardy
W. W. Vicar
C. Billups
Wm. M. Whaley
C. A. Woodard
John N. Vaughan
G. M. Serpell
C. Brooks Johnston
L. P. Roberts
Robert Tait
DeCourcy W. Thom
Dr. R. L. Payne
E. T. Lamb
Hugh C. Davis

ville.

Orange—T. E. Sparrow, (R.), Hillsboro.

Pamlico—J. B. Martin, (D.), Arapahoe.

Pasquotank—S. N. Morgan, (D.), Elizabeth City.

Pender—Joseph T. Foy, (D.), Burgaw.

Perquimans—Ernest L. Reed, (D.), Hertford.

Person—F. O. Carver, (R.), Roxboro.

Pitt—R. R. Cotton, (D.), Bruce; Dr. B. T. Cox, (D.), Winterville.

Polk—J. B. Livingston, (D.), Tryon.

Randolph—Thomas J. Redding, (D.), Randleman, R. F. D. No. 3; J. Rom Smith, (D.), Liberty.

Richmond—M. C. Freeman, (D.); Hamlet.

Robeson—W. J. McLeod, (D.), Red Springs; Marshall Shepherd. (D.), Alma.

Rockingham—G. T. Davis, (D.), Reidsville, R. F. D.; W. I. Witty, (D.), Summerfield, R. F. D.

Rowan—John M. Julian, (D.), Salisbury; D. M. Carlton, (D.), Salisbury.

Rutherford—L. C. Dailey, (D.), Ellenboro.

Sampson—James T. Kennedy, (R.), Moltonville; B. H. Crumpler, (R.), Clinton.

Scotland—T. C. Everett, (D.), Laurinburg.

Stanley—Dr. J. I. Campbell, (R.), New London.

Stokes—James M. Fagg, (R.), Red Shoals.

Surry—R. T. Haymore, (R.), Mt. Airy.

Swain—G. N. Gibbs, (R.), Whittier.

Transylvania—George W. Wilson, (D.), Penrose.

Tyrrell—Mark Midgett, (D.), Columbia.

Union—R. W. Lemmond, (D.), Monroe; R. Nay McNeely, (D.), Monroe.

Vance—B. H. Perry, (D.), Henderson.

Wake—A. L. Cox, (D.), Raleigh; J. W. Hinsdale, (D.), Raleigh; E. T. Scarboro, (D.), Eagle Rock.

Warren—T. O. Rodwell, (D.), Warrenton.

Washington — C. W. Snell, (R.), Mackey's Ferry.

Watauga—Smith Hageman, (D.), Vilas, R. F. D. No. 1.

Wayne—J. E. Kelly, (D.), Mt. Olive; J. H. Mitchell, (D.), Goldsboro.

Wilkes—T. N. Hayes, (R.), Purlear; A. Caudell, (R.), Hayes.

Wilson—George W. Connor, (D.), Wilson.

Yadkin—F. W. Hanes, (R.), Yadkinville.

Yancey—D. M. Buck, (D.), Bald Mountain.

Officers House Representatives.

Speaker—A. W. Graham, Oxford.

Principal Clerk—T. G. Cobb, Morganton.

Reading Clerk—R. M. Phillips, Sanford.

Engrossing Clerk—M. D. Kinsland, Waynesville.

Door-Keeper—G. L. Kilpatrick, Kinston.

Assistant Door-KeeperD. H. James, Scotland Neck.

Enrolling Clerk—E. B. Norvell, Murphy.

Planters Bank, Rocky Mount, N. C. J. C. Braswell, Pres.; Jno. M. Sherrod, Vice-Pres.; J. W. Aycock, Cashier; C. V. Brown, Asst. Cashier.

State Government---Judicial Department.

THE SUPREME COURT OF NORTH CAROLINA.

Walter Clark, of Wake, Chief Justice.
Platt D. Walker, of Mecklenburg, Associate Justice.
Henry G. Connor, of Wilson, Associate Justice.
William A. Hoke, of Lincoln, Associate Justice.
George H. Brown, Jr., of Beaufort, Associate Justice.
Thomas S. Kenan, of Raleigh, Clerk.
J. L. Seawell, of Raleigh, Office Clerk.
Robert H. Bradley, of Raleigh, Marshal and Librarian.
Robert C. Strong, of Raleigh, Reporter.

The Supreme Court meets on the first Monday of February and the fourth Monday of August of each year. The call of appeals from the Judicial Districts begins on Tuesday of each week during the term.

Applicants for License to Practice Law.

Each applicant must have attained the age of twenty-one years, and must have studied

Ewell's Essentials, 3 volumes;
Clark on Corporations;
Schouler on Executors;
Bispham's Equity;
Clark's Code of Civil Procedure;
Volume I Code of North Carolina;
Constitution of North Carolina;
Constitution of the United States;
Creasy's English Constitution;
Sharswood's Legal Ethics;
Sheppard's Constitutional Text Book;
Cooley's Principles of Constitutional Law.

Each applicant must have read law two years at least.

Examinations for license to practice law are held on the first Monday in February and the fourth Monday in August of each year. The examinations are in writing.

Conditions Precedent to Examination: Before being allowed to stand an examination each applicant must comply with the following conditions:

I. He must be at the time twenty-one years of age, or will arrive at that age before the time for the next examination.

II. He must file with the Clerk of the Court a certificate of good moral character signed by two attorneys who practice in that Court. An applicant from another State may have such certificate signed by any State officer of the State from which he comes.

III. He must deposit with the Clerk twenty-one dollars and fifty cents. Of this sum one dollar and fifty cents shall be retained by the Clerk. If the applicant obtains license the remaining twenty dollars shall be paid by the Clerk to the librarian for use of the Supreme Court library. If the applicant fails on examination the twenty dollars shall be repaid him.

SUPERIOR COURTS.

First Judicial District.

GEORGE W. WARD, Resident Judge, Elizabeth City.
HALLETT S. WARD, Solicitor, Washington.
SPRING TERM—R. B. Peebles, Jackson, Presiding Judge.
FALL TERM—Geo. W. Ward, Elizabeth City, Presiding Judge.
BEAUFORT—Feb. 8th (2 weeks): April 19th, civil cases only; May 17th, (3 weeks), 1st and 2nd civil cases only, last criminal cases only; October 25th, (2 weeks); December 6th (3 weeks), 1st and 2nd civil cases only, last criminal cases only.
CAMDEN—March 1st; September 13th.
CHOWAN—March 29th; October 4th.
CURRITUCK—February 22nd; Sept. 6th.
DARE—May 3rd; Nov. 15th.
GATES—April 5th; Oct. 11.
HYDE—May 10th; Nov. 29th.
PASQUOTANK—Jan. 11th, (2 weeks), civil cases only; March 8th, (2 weeks); Sept. 20th; Nov. 22nd, civil cases only.
PERQUIMANS—March 22nd; Sept. 29th.
TYRRELL—April 26th; Nov. 8th.
WASHINGTON—Jan. 25th, civil cases only; April 12th; Oct. 18th.

Second Judicial District.

ROBERT B. PEEBLES, Resident Judge, Jackson.
JOHN H. KERR, Solicitor, Warrenton.
SPRING TERM—O. H. Guion, New Bern, Presiding Judge.
FALL TERM—R. B. Peebles, Jackson, Presiding Judge.
BERTIE—Feb. 15th; April 26th (2 weeks); Sept. 13th; Nov. 15th (2 weeks).
HALIFAX—Jan. 25th (criminal cases only): March 1st (2 weeks); May 31st (2 weeks); Aug. 23rd (2 weeks); Nov. 29th (2 weeks).
HERTFORD—Feb. 22nd; April 19th, jail and civil cases; Aug. 16th; Oct. 18th (2 weeks), jail and civil cases.
NORTHAMPTON—Jan. 18th, jail and civil cases; March 22nd (2 weeks); Aug. 2nd, jail and civil cases; Nov. 1st (2 weeks).
WARREN—Feb. 8th; June 14th (2 weeks); Sept. 20th (2 weeks).

Third Judicial District.

O. H. GUION, Resident Judge, New Bern.
CHAS. L. ABERNETHY, Solicitor, Beaufort.
SPRING TERM—Chas. M. Cooke, Louisburg, Presiding Judge.

TAKE HEAD-EASY FOR
HEADACHE AND NEURALGIA.

The National Bank of Commerce,

NORFOLK, VIRGINIA

CAPITAL.. .. ..$1,000,000.00
SURPLUS and PROFITS 500,000.00
DEPOSITARY OF THE UNITED STATES, U. S. COURT AND OF THE CITY OF NORFOLK.

DEPOSITS, $4,800,000.00

Respectfully solicits the business of Banks, Bankers, Corporations, and Individuals, and assures to its clients a thoroughly efficient service, and an intelligent attention to details.

NATHANIEL BEAMAN, President.
TAZEWELL TAYLOR, Vice-President.
H. M. KERR, Cashier.
M. C. FEREBEE, Assistant Cashier.
F. A. PORTER, Assistant Cashier.

FALL TERM—O. H. Guion, New Bern, Presiding Judge.

CARTERET—March 8th; Oct. 18th.

CRAVEN—Feb. 1st, criminal cases only; April 5th, civil cases only; May 3rd (2 weeks), civil cases only; June 14th, criminal cases only; Oct. 4th (2 weeks), 1st week, criminal cases only, 2nd week, civil cases only; Nov. 22nd (2 weeks), civil cases only.

GREENE—Feb. 22nd (2 weeks); May 24th (2 weeks), civil cases only; Sept. 6th; Dec. 6th.

JONES—March 29th; Nov. 1st.

PAMLICO—April 12th; Oct. 25th.

PITT—Jan. 11th; March 15th (2 weeks), civil cases only; April 19th (2 weeks); May 17th, civil cases only; Aug. 23rd (2 weeks), civil cases only; Sept. 20th (2 weeks); Nov. 8th (2 weeks), civil cases only; Dec. 13th (2 weeks), civil cases only.

Fourth Judicial District.

CHARLES M. COOKE, Resident Judge, Louisburg.

CHARLES C. DANIELS, Solicitor, Wilson.

SPRING TERM—O. H. Allen, Kinston, Presiding Judge.

FALL TERM—Chas. M. Cooke, Louisburg, Presiding Judge.

EDGECOMBE—March 1st; March 29th (2 weeks), civil cases only; May 31st, (2 weeks); Sept. 13th; Nov. 1st (2 weeks), civil cases only.

FRANKLIN—Jan. 18th (2 weeks); April 12th (2 weeks); Aug. 23rd, criminal cases only; Oct. 18th (2 weeks), civil cases only.

MARTIN—March 15th; Jnne 21st; Sept. 20th; Dec. 13th.

NASH—March 8th, civil cases only; March 22nd, civil cases only; April 26th (2 weeks), 1st week criminal cases only, 2nd week civil cases only; Aug. 30th, criminal cases only; Nov. 29th, (2 weeks), 1st week criminal cases only, 2nd week civil cases only.

VANCE—Feb. 15th (2 weeks); May 17th (2 weeks); Oct. 4th (2 weeks).

WILSON—Feb. 1st (2 weeks), 2nd week civil cases only; May 10th; Sept. 6th; Nov. 15th (2 weeks), civil cases only; Dec. 20th, criminal cases only.

Fifth Judicial District.

OLIVER H. ALLEN, Resident Judge, Kinston.

RODOLPH DUFFY, Solicitor, Catharine Lake.

SPRING TERM—W. R. Allen, Goldsboro, Presiding Judge.

FALL TERM—O. H. Allen, Kinston, Presiding Judge.

DUPLIN—Feb. 15th (2 weeks); Aug. 30th (2 weeks); Nov. 22nd (2 weeks).

LENOIR—Jan. 4th, civil cases only; Mch. 8th (2 weeks), 1st week civil cases only, 2nd week criminal cases only; May 17th, civil cases only; June 7th (2 weeks), 1st

When looking for a good bank, look this way. Planters Bank, Rocky Mount, N. C.

week civil cases only, 2nd week criminal cases only; Aug. 23rd, criminal cases only; Nov. 8th (2 weeks), civil cases only; Dec. 13th (2 weeks), criminal cases only.

NEW HANOVER—Jan. 18th (2 weeks), criminal cases only; March 29th (3 weeks), 1st week criminal cases only, last two weeks civil cases only; May 24th (2 weeks), civil cases only; July 26th (2 weeks), criminal cases only; Sept. 27th (3 weeks), 1st week criminal cases only, last two weeks civil cases only; Dec. 6th, civil cases only.

ONSLOW—March 1st; April 19th; July 19th; Oct. 18th.

PENDER—Jan. 11th; March 22nd; Sept. 13th (2 weeks).

SAMPSON—Feb. 1st (2 weeks); April 26th (2 weeks); Aug. 9th (2 weeks); Oct. 25th (2 weeks).

Sixth Judicial District.

WM. R. ALLEN, Resident Judge, Goldsboro.

ARMISTEAD JONES, Solicitor, Raleigh.

SPRING TERM—C. C. Lyon, Elizabethtown, Presiding Judge.

FALL TERM—W. R. Allen, Goldsboro, Presiding Judge.

HARNETT—Feb. 1st (2 weeks); May 17th; Sept. 6th; Nov. 15th (2 weeks), civil cases only.

JOHNSTON—March 1st (2 weeks); Sept. 13th (2 weeks); Dec. 13th (2 weeks).

WAKE—Jan. 4th (2 weeks); Feb. 15th (2 weeks), civil cases only; March 22nd (2 weeks); April 19th (3 weeks), civil cases only; July 12th (2 weeks); Sept. 27th (2 weeks); Oct. 25th (3 weeks), civil cases only.

WAYNE—Jan. 18th (2 weeks); April 5th (2 weeks); Aug. 23rd (2 weeks); Nov. 29th (2 weeks).

Seventh Judicial District.

C. C. LYON, Resident Judge, Whiteville.

N. A. SINCLAIR, Solicitor, Fayetteville.

SPRING TERM—W. J. Adams, Carthage, Presiding Judge.

FALL TERM—C. C. Lyon, Elizabethtown, Presiding Judge.

BLADEN—March 8th; Aug. 2nd, civil cases only; Oct. 18th.

BRUNSWICK—March 16th, civil cases only; Sept. 28th; Oct. 4th, civil cases only.

COLUMBUS—Feb. 22nd (2 weeks); April 12th (2 weeks); July 19th (2 weeks), civil cases only; Sept. 6th; Nov. 29th.

CUMBERLAND—Jan. 11th, criminal cases only; Feb. 15th, civil cases only; March 22nd, jail and civil cases; April 26th (2 weeks), civil cases only; May 24th, criminal cases only; Aug. 30th, criminal cases only; Oct. 25th (2 weeks), civil cases only; Nov. 22nd, criminal cases only.

ROBESON—Feb. 1st (2 weeks), criminal cases only; March 29th (2 weeks), civil cases only; May 17th, civil cases only; June 14th, civil cases only; July 5th, criminal cases only; Nov. 8th (2 weeks), criminal cases only; Dec. 6th (2 weeks), civil cases only.

Eighth Judicial District.

W. J. ADAMS, Resident Judge, Carthage.

L. D. ROBINSON, Solicitor, Wadesboro.

SPRING TERM—J. Crawford Biggs, Durham, Presiding Judge.

FALL TERM—W. J. Adams, Carthage, Presiding Judge.

ANSON—Jan. 11th, criminal cases only; Feb. 8th, civil cases only; March 1st, civil cases only; April 12th, criminal cases only; May 10th, civil cases only; June 7th, civil cases only; Sept. 13th, criminal cases only; Oct. 11th, civil cases only; Dec. 6th, civil cases only.

CHATHAM—Feb. 1st; May 3rd; Aug. 9th, civil cases only; Nov. 15th.

MOORE—Jan. 19th, civil cases only; March 22nd, civil cases only; April 19th, criminal cases only; May 17th (2 weeks), civil cases only; Aug. 16th, criminal cases only; Sept. 20th, civil cases only; Nov. 22nd, criminal cases only; Dec. 13th, civil cases only.

RICHMOND—Jan. 4th, criminal cases only; March 29th (2 weeks); Sept. 6th, criminal cases only; Sept. 27th (2 weeks), civil cases only.

SCOTLAND—March 8th, civil cases only; April 26th, criminal cases only; May 31st; Sept. 20th, criminal cases only; Oct. 25th, civil cases only.

UNION—Jan. 25th, criminal cases only; Feb. 15th (2 weeks), civil cases only; March 15th, criminal cases only; Aug. 2nd, criminal cases only; Aug. 23rd (2 weeks), civil cases only; Nov. 1st (2 weeks), criminal cases only.

Ninth Judicial District.

J. CRAWFORD BIGGS, Resident Judge, Durham.

JONES FULLER, Durham, Solicitor.

SPRING TERM—Benj. F. Long, Statesville, Presiding Judge.

FALL TERM—J. C. Biggs, Durham, Presiding Judge.

ALAMANCE—March 1st; May 24th, civil cases only; Sept. 6th (2 weeks), 1st week criminal cases only; Nov. 8th, criminal cases only.

DURHAM—Jan. 4th, criminal cases only; Jan. 18th (2 weeks), civil cases only; March 15th (2 weeks), civil cases only; May 10th, criminal cases only; Aug. 30, criminal cases only; Oct. 4th (2 weeks), civil cases only; Dec. 6th, criminal cases only.

GRANVILLE—Feb. 1st; April 26th (2

TAKE HEAD-EASY FOR
HEADACHE AND NEURALGIA.

FIRST NATIONAL BANK
of RICHMOND, VA.

CAPITAL AND EARNED SURPLUS $1,800,000.00
DEPOSITS 6,000,000.00
TOTAL RESOURCES 9,500,000.00

JNO. B. PURCELL, President. JNO. M. MILLER, JR., Vice-Pres. and Cashier.
CHAS. R. BURNETT, Assistant Cashier. J. C. JOPLIN, Assistant Cashier.

Confidently Seeks and Invites New Accounts.

weeks); Aug. 2nd; Nov. 22nd (2 weeks).

GUILFORD—Jan. 11th, civil cases only; Feb. 8th (3 weeks), 1st two weeks civil cases only, 3rd week criminal cases only; March 29th, criminal cases only; April 12th (2 weeks), civil case sonly; May 31st (3 weeks), 1st two weeks civil cases only, 3rd week criminal cases only; Aug. 23rd, civil cases only; Sept. 20th, criminal cases only; Oct. 25th (2 weeks), civil cases only; Dec. 13th, criminal cases only.

ORANGE—March 8th; May 17th, civil cases only; Aug. 9th; Oct. 18th.

PERSON—April 5th; Aug. 16th; Nov. 15th.

Tenth Judicial District.

BENJ. F. LONG, Resident, Judge, Statesville.

WM. C. HAMMER, Solicitor, Asheboro.

SPRING TERM—E. B. Jones, Winston-Salem, Presiding Judge.

FALL TERM—B. F. Long, Statesville, Presiding Judge.

DAVIDSON—Feb. 22nd (2 weeks); April 19th, civil cases only; Aug. 16th (2 weeks); Nov. 15th, civil cases only.

DAVIE—March 29th (2 weeks); Oct. 4th (2 weeks).

IREDELL—Jan. 25th (2 weeks); May 17th (2 weeks); Aug. 2nd (2 weeks); Nov. 1st (2 weeks).

MONTGOMERY—Jan. 18th, criminal cases only; April 12th, civil cases only; Sept. 20th (2 weeks).

RANDOLPH—March 15th (2 weeks); July 19th (2 weeks); Dec. 6th (2 weeks).

ROWAN—Feb. 8th (2 weeks); May 3rd (2 weeks), 1st week criminal cases only; Aug. 30th (2 weeks); Nov. 22nd (2 weeks), 1st week criminal cases only.

STANLY—Jan. 11th, criminal cases only; March 8th, civil cases only; July 12th, criminal cases only; Set. 13th, civil cases only.

YADKIN—April 26th; Oct. 18th (2 weeks).

Eleventh Judicial District.

ERASTUS B. JONES, Resident Judge, Winston-Salem.

S. P. GRAVES, Solicitor, Mt. Airy.

SPRING TERM—Jas. L. Webb, Shelby, Presiding Judge.

FALL TERM—E. B. Jones, Winston-Salem, Presiding Judge.

ALLEGHANY—March 22nd; Aug. 23rd.

ASHE—March 29th (2 weeks); May 31st (2 weeks); July 12th (2 weeks); Oct. 25th (2 weeks.

CASWELL—April 12th; Oct. 18th.

FORSYTH—Feb. 8th (2 weeks), criminal cases only; March 8th (2 weeks), civil cases only; May 17th (2 weeks); July 26th, criminal cases only; Sept. 13th (2 weeks), civil cases only; Oct. 11th, criminal cases only; Dec. 6th (2 weeks), civil cases only.

ROCKINGHAM—Feb. 22nd (2 weeks); June 7th (2 weeks), civil cases only; Aug. 2nd, criminal cases only; Nov. 8th (2 weeks).

STOKES—May 3rd (2 weeks); Sept. 27th (2 weeks).

SURRY—Feb. 1st; April 19th (2 weeks); Aug. 30th (2 weeks), civil cases only; Nov. 22nd (2 weeks).

Twelfth Judicial District.

JAMES L. WEBB, Resident Judge, Shelby.

HERIOT CLARKSON, Solicitor, Charlotte.

SPRING TERM—W. B. Council, Hickory, Presiding Judge.

FALL TERM—Jas. L. Webb, Shelby, Presiding Judge.

CABARRUS—Jan. 25th (2 weeks); May 3rd (2 weeks); Aug. 30th; Oct. 25th (2 weeks).

CLEVELAND—March 22nd (2 weeks); Aug. 2nd (2 weeks); Nov. 8th (2 weeks).

GASTON—Feb. 22nd (2 weeks); May 17th (2 weeks); Sept. 14th (2 weeks); Nov. 23rd.

LINCOLN — April 5th; Sept. 6th; Dec. 13th.

MECKLENBURG—Jan. 11th (2 weeks), civil cases only· Feb. 8th (2 weeks), criminal cases only; March 8th (2 weeks), civil cases only; April 19th (2 weeks), 1st week criminal cases only, 2nd week civil cases only; May 31st (2 weeks), 1st week criminal cases only, 2nd week civil cases only; July 19th (2 weeks), civil cases only; Aug. 16th, (2 weeks), criminal cases only; Sept. 27th, criminal cases only; Oct. 4th (3 weeks), civil cases only; Nov. 29th (2 weeks), 1st week civil cases only, 2nd week criminal cases only.

Thirteenth Judicial District.

W. B. COUNCIL, Resident Judge, Hickory.

FRANK A LINNEY, Solicitor, Boone.

Pay your bills by checks. Open a checking account with Planters Bank, Rocky Mount, N. C.

RALEIGH SAVINGS BANK RALEIGH, North Carolina

JOHN T. PULLEN, President. CHARLES ROOT, Cashier.

Deposits, - $700,000.00
Surplus, - 60,000.00

Four per cent paid on deposits. Write for further information.

SPRING TERM—M. H. Justice, Rutherfordton, Presiding Judge.

FALL TERM—W. B. Council, Hickory, Presiding Judge.

ALEXANDER—Feb. 15th; Sept. 27th (2 weeks).

CALDWELL—Feb. 22nd (2 weeks); May 31st (2 weeks), civil cases only; Aug. 30th (2 weeks); Nov. 29th (2 weeks), civil cases only.

CATAWBA—Feb. 1st (2 weeks); May 3rd (2 weeks), civil cases only; July 12th, (2 weeks); Nov. 1st (2 weeks).

MITCHELL—April 5th (2 weeks); July 26th (2 weeks), civil cases only; Nov. 15th (2 weeks).

WATAUGA—March 22nd (2 weeks); Sept. 11th (2 weeks).

WILKES—Jan. 18th (2 weeks), civil cases only; March 8th (2 weeks); Aug. 9th (2 weeks); Oct. 11th (2 weeks), civil cases only.

Fourteenth Judicial District.

M. H. JUSTICE, Resident Judge, Rutherfordton.

J. F. SPAINHOUR, Solicitor, Morganton.

SPRING TERM—Jos. S. Adams, Asheville, Presiding Judge.

FALL TERM—M. H. Justice, Rutherfordton, Presiding Judge.

BURKE—March 8th (2 weeks); May 31st (2 weeks), civil cases only; Aug. 9th (2 weeks); Dec. 6th (2 weeks), civil cases only.

HENDERSON—March 1st, criminal cases only; May 10th (2 weeks), jail and civil cases; Oct. 11th (2 weeks), criminal cases only; Nov. 15th (2 weeks), jail and civil cases.

McDOWELL—Jan. 18th (2 weeks), civil cases only; Feb. 15th (2 weeks); July 26th (2 weeks); Sept. 20th (2 weeks).

POLK—April 19th (2 weeks); Oct. 18th (2 weeks).

RUTHERFORD—Feb. 1st (2 weeks), civil cases only; April 5th (2 weeks); Aug. 23rd (2 weeks), civil cases only; Nov. 1st (2 weeks).

YANCEY—March 22nd (2 weeks); June 14th, civil cases only; Sept. 6th (2 weeks).

Fifteenth Judicial District.

JOS. S. ADAMS, Resident Judge, Asheville.

MARK W. BROWN, Solicitor, Asheville.

SPRING TERM—Garland S. Ferguson, Waynesville, Presiding Judge.

FALL TERM—Jos. S. Adams, Asheville, Presiding Judge.

BUNCOMBE—Feb. 1st (3 weeks); March 8th (4 weeks), civil cases only; April 19th (2 weeks); May 24th (4 weeks), civil cases only; Aug. 2nd (2 weeks); Sept. 13th (6 weeks), civil cases only; Nov. 15th (2 weeks); Dec. 6th (2 weeks), civil cases only.

MADISON—Jan. 18th (2 weeks), civil cases only; Feb. 22nd (2 weeks); May 3rd (2 weeks), civil cases only; Aug. 16th (2 weeks); Nov. 1st (2 weeks), civil cases only.

TRANSYLVANIA—April 5th (2 weeks); August 30th (2 weeks); November 29th.

Sixteenth Judicial District.

GARLAND S. FERGUSON, Resident Judge, Waynesville.

THAD. D. BRYSON, Solicitor, Bryson City.

SPRING TERM—Geo. W. Ward, Elizabeth City, Presiding Judge.

FALL TERM—Garland S. Ferguson, Waynesville, Presiding Judge.

CHEROKEE—March 29th (2 weeks); Aug. 9th (2 weeks); Nov. 8th (2 weeks).

CLAY—April 12th; Sept. 20th.

GRAHAM—March 15th (2 weeks); Sept. 6th (2 weeks).

HAYWOOD—Jan. 25th (3 weeks); July 12th (2 weeks); Sept. 27th (2 weeks).

JACKSON—Feb. 15th (2 weeks); May 17th (2 weeks), civil cases only; Oct. 11th (2 weeks).

MACON—April 19th (2 weeks); Nov. 22nd (2 weeks).

SWAIN—March 1st (2 weeks); July 26th (2 weeks); Oct. 25th (2 weeks).

UNITED STATES (FEDERAL) COURTS.

The United States Circuit and District courts are held at the same times and places, with the same Judges and officers.

EASTERN DISTRICT.

HARRY SKINNER, District Attorney, Raleigh.

J. A. GILES, Assistant District Attorney Pittsboro.

TAKE HEAD-EASY FOR HEADACHE AND NEURALGIA.

AMERICAN NATIONAL
WILMINGTON, N. C. BANK $100,000 CAPITAL
We Pay 4% in Savings Department

CLAUDIUS DOCKERY, Marshal, Raleigh.

Raleigh Circuit and District—H. L. Grant, Clerk; George L. Tonnoffski, Deputy Clerk.—May 24th, (2); November 22nd, (3).

Wilmington Circuit and District—S. P. Collier, Clerk; J. K. Collier, Deputy Clerk—May 10th, (2); November 8th, (2).

New Bern Circuit and District—George Green, Deputy Clerk, New Bern—April 26th, (2); October 25th, (2).

Elizabeth City Circuit and District—T. J. Markham, Deputy Clerk, Elizabeth City—April 12th; October 11th.

Washington Circuit and District—Arthur Mayo, Clerk—April 19th; October 18th.

WESTERN DISTRICT.

JAMES E. BOYD, Judge, Greensboro.

A. E. HOLTON, District Attorney, Winston.

AUGUSTUS PRICE, Assistant District Attorney, Salisbury.

J. M. MILLIKAN, Marshal, Greensboro.

Greensboro Circuit and District Court—Samuel L. Trogden, Clerk, Greensboro.—April 5th, (2); October 4th, (2).

Statesville Circuit and District Court—Henry C. Cowles, Clerk, Statesville.—April 19th, (2); October 18th, (2).

Asheville Circuit and District Court—W. S. Hyams, Clerk, Asheville—May 3rd, (2); November 1st, (3).

Charlotte Circuit and District Court—Henry C. Cowles, Clerk, Statesville—June 7th, (2); December 6th, (2).

Wilkesboro Circuit and District Court—Milton McNeill, Wilkesboro, Clerk.—May 24th; November 22nd.

North Carolina National Guards.

COMMANDER - IN - CHIEF—William W. Kitchin, Governor.

CHIEF OF STAFF—Thomas R. Robertson, Brigadier-General.

Personal Staff of the Commander-in-Chief.

Charles E. Johnson, Colonel and Aide-de-Camp, Raleigh.

Wescott Roberson, Colonel and Aide-de-Camp, High Point.

F. G. James, Colonel and Aide-de-Camp, Greenville.

John S. Cunningham, Colonel and Aide-de-Camp, Cunningham.

John L. Cobb, Colonel and Aide-de-Camp, Lincolnton.

W. D. Pollock, Colonel and Naval Aide, Kinston.

D. L. Ward, Colonel and Naval Aide, New Bern.

Alex. J. Feilds, Colonel and Military Secretary, Raleigh.

General Staff.

Thos. R. Robertson, Brigadier-General, Adjutant-General, Charlotte.

Alfred Williams, Colonel, Assistant Adjutant-General, Raleigh.

R. L. Leinster, Lieut. Colonel, Assistant Adjutant-General, Raleigh.

W. E. Massenburg, Major, Assistant Adjutant-General, Oxford.

Joe F. Cannon, Major, Assistant Adjutant-General, Albemarle.

Chas. H. Gattis, Major, Assistant Adjutant General, Raleigh.

Francis A. Macon, Brigadier-General, Quartermaster-General, and Chief of Ordnance, Henderson.

W. E. Gary, Lieut. Col. and Assistant Quartermaster-General, Henderson.

F. L. DeVane, Major and Assistant Quartermaster General, Brevard.

J. G. Hollingsworth, Major and Assistant Quartermaster-General, Fayetteville.

D. R. Johnson, Major and Assistant Chief of Ordnance, Winnabow.

J. L. Currin, Captain and Assistant Chief of Ordnance, Henderson.

Thomas Stringfield, Colonel, Inspector-General, Waynesville.

Geo. E. Hood, Lieutenant Colonel, Assistant Inspector General, Goldsboro.

W. G. Smith, Major, and Assistant Inspector-General, Asheville.

Planters Bank of Rocky Mount, N. C. Safety Deposit Boxes for rent, $2.50 to $5.00 per year.

J. W. Norwood, Major and Assistant Inspector General, Waynesville.

Solomon Gallert, Colonel and Commissary-General, Rutherfordton.
F. J. Coxe, Lieut. Colonel and Assistant Commissary-General, Wadesboro.
B. H. Kirkpatrick, Major and Assistant Commissary General, Waynesville.
John H. Andrews, Major and Assistant Commissionary-General, Raleigh.

Jacob L. Ludlow, Colonel and Chief of Engineers, Winston Salem.
Wallace G. Riddick, Lieut. Col. and Assistant Chief of Engineers, Raleigh.
F. M. Dunston, Major and Assistant Chief of Engineers, Windsor.
Quint E. Smith, Major and Assistant Chief of Engineers, Concord.

George L. Peterson, Colonel and Paymaster-General, Clinton.
G. F. Hankins, Lieut. Colonel and Assistant Paymaster-General, Lexington.
R. T. Daniel, Major and Assistant Paymaster-General, Weldon.
W. W. Peirce, Major and Assistant Paymaster-General, Clinton.

W. L. McGhee, Colonel and Inspector Small Arms Practice, Franklinton.
L. B. Bristol, Lieut. Col. and Assistant Inspector Small Arms Practice, Statesville.
T. R. Orrell, Major and Assistant Inspector Small Arms Practice, Wilmington.
N. H. McGeachy, Major and Assistant Small Arms Practice, Fayetteville.

D. M. Hodges, Colonel and Judge Advocate General, Asheville.
T. L. Kirkpatrick, Lieut. Col. and Assistant Judge Advocate-General, Charlotte.
W. Stamps Howard, Lieut. Col. and Assistant Judge Advocate-General, Tarboro.
V. C. Bullard, Major and Assistant Judge Advocate-General, Fayetteville.

Robert S. Young, Colonel, Surgeon-General, Concord.
Baxter R. Hunter, Lieut. Col., Assistant Surgeon-General, Kings Mountain.
Chas. S. Jordan, Major and Surgeon, Asheville.
F. H. Holmes, Major and Surgeon, Clinton.
E. B. Glenn, Major and Surgeon, Asheville.
A. R. Winston, Major and Surgeon, Franklinton.
H. McK. Tucker, Captain, Assistant Surgeon, Raleigh.
B. J. Witherspoon, Captain and Assistant Surgeon, Charlotte.
A. H. Harriss, Captain and Assistant Surgeon, Charlotte.
E. C. Boyette, Captain and Assistant Surgeon, Charlotte.
M. D. Abernathy, Captain and Assistant Surgeon, Reidsville.
H. H. Bass, First Lieutenant and Assistant Surgeon, Henderson.
J. Lewis Hanes, First Lieutenant and Assistant Surgeon, Winston-Salem.
C. L. Pridgen, First Lieutenant and Assistant Surgeon, Kinston.

First Brigade.

FIELD AND STAFF.

Brigadier General Joseph F. Armfield, Brigade Commander, Statesville.
Lt.-Col. R. L. Leinster, Assistant Adjutant General, Raleigh.
Major J. G. Hollingsworth, Chief Quartermaster, Fayettevilie.
Major W. G. Smith, Inspector, Asheville.
Major D. R. Johnson, Ordnance Officer, Winnabow.
Major R. T. Daniel, Chief Paymaster, Weldon.
Major V. C. Bullard, Judge Advocate, Fayetteville.
Major C. S. Jordan, Chief Surgeon, Asheville.

First Regiment.

Colonel—J. T. Gardner, Shelby.
Lieutenant-Colonel—J. C. Bessent, Winston-Salem.
Majors—Robert L. Flanigan, Statesville; D. D. Parks, Mount Airy; L. W. Young, Asheville.
Captain and Adjutant—W. R. Bobertson, Charlotte.
Captain and Chaplain—W. R. Minter, Lincolnton.
Captain and Quartermaster—J. D. Lineberger, Shelby.
Captain and Commissary—J. F. Roberts, Shelby.
First Lieutenants and Battalion Adjutants—Joe Hill, Concord; J. W. Dalton, Winston-Salem; A. W. Freeman, Waynesville.
Second Lieutenants, Batallion Q. M.'s and Commissaries, H. A. Millis, High Point; R. H. Morrison, Stanly; P. W. Eshelman, High Point.
Company A—Captain E. Lyerly, Hickory.
Company B—Captain W. R. Cox, Salisbury.
Company C—Captain J. G. Wooten, Winston-Salem.
Company D—Captain R. A. Page, Charlotte.
Company E—Captain J. E. Deitz, Statesville.
Company F—Captain F. M. Lindsey, Asheville.
Company G—Captain O. M. Gardner, Shelby.
Company H—Captain L. M. Killian, Waynesville.
Company I—Captain W. A. Jackson, Mount Airy.
Company K—Captain C. I. Bard, Asheville.
Company L—Captain Louis A. Brown, Concord.
Company M—Captain L. M. Dodamead, High Point.

TAKE HEAD-EASY FOR HEADACHE AND NEURALGIA.

Wachovia National Bank

WINSTON-SALEM, N. C.

(Established 1879.)

Capital, . . $150,000.00
Surplus and Profits, 190,000.00

Twenty-nine years of conservative, successful banking.

JAS. A. GRAY, President. E. S. GRAY, Ass't Cashier.

Second Regiment.

Colonel—H. C. Bragaw, Washington.

Lieutenant-Colonel—J. Van B. Metts, Wilmington.

Majors—C. B. Elliott, Edenton; W. C. Rodman, Washington; T. S. Pace, Wilson.

Captain and Adjutant—Edwin A. Metts, Wilmington.

Captain and Quartermaster—J. N. Pearce, Wilson.

Captain and Chaplain—Rev. N. Harding, Washington.

Captain and Commissary—F. L. Black, Maxton.

First Lieutenants and Battalion Adjutants—J. T. Dortch, Goldsboro; H. H. Murray, Wilson; W. R. Capehart, Avoca.

Second Lieutenants, Battalion, Q. M.'s and Commissaries—W. M. Bond, Edenton; R. G. White, Edenton; D. J. Murray, Wilson.

Company A—Captain Paul Jones, Tarboro.

Company B—Captain H. D. Harper, Kinston.

Company C—Captain W. F. Robertson, Wilmington.

Company D—Captain S. Cohen, Goldsboro.

Company E—Captain J. W. Bizzell, Goldsboro.

Company F—Captain E. R. McKethan, Fayetteville.

Company G—Captain O. B. Wynne, Washington.

Company H—Captain C. M. Faircloth, Clinton.

Company I—Captain J. L. Wiggins, Edenton.

Company K—Captain E. S. Darden, Wilson.

Company L—Captain J. B. Malloy, Lumber Bridge.

Company M—Captain O. W. Bennett, Jr., Maxton.

Third Regiment.

Colonel—J. N. Craig, Reidsville.

Lieutenant-Colonel—S. W. Minor, Durham.

Majors—J. J. Bernard, Raleigh; C. L. McGhee, Franklinton; R. M. Albright, Raleigh.

Captain and Adjutant—S. Glenn Brown, Greensboro.

Captain and Quartermaster—W. T. Whitten, Henderson.

Captain and Commissary—R. W. Morphis, Reidsville.

Captain and Chaplain—Rev. Alpheus McCullen, Washington.

First Lieutenants and Battalion Adjutants—S. E. Winston, Youngsville; W. R. Miller, Raleigh; Gordon Smith, Raleigh.

Second Lieutenants, Battalion, Q. M.'s and Coms.—B. F. Green, Franklinton; S. L. Rotter, Raleigh; A. C. Mendenhall, Greensboro.

Company A—Captain W. H. Phillips, Lexington.

Company B—Captain W. F. Moody, Raleigh.

Company C—Captain B. F. Payne, Henderson.

Company D—Captain J. B. Thomas, Louisburg.

Company E—Captain J. Robt. Wood, Oxford.

Company F—Captain I. H. Kearney, Franklinton.

Company G—Captain R. G. Gladstone, Reidsville.

Company H—Captain Frank Rose, Warrenton.

Company I—Captain J. C. Freeman, Burlington.

Company K—Captain H. L. Allen, Weldon.

Company L—Captain E. D. Kuykendall, Greensboro.

Company M—Captain S. C. Chambers, Durham.

Planters Bank, Rocky Mount, N. C. Capital, $50,000; Surplus and Profits, $48,000.

Artillery.

Battery A, Field Artillery—Captain M. W. Williams, Charlotte.

First Co. Coast Artillery—Captain J. H. Weddell, New Bern.

Naval Brigade.

COMMANDER AND STAFF.

Brigade Commander—Captain Thomas C. Daniels, New Bern.

Brigade Executive Officer—Lieut. Com. E. E. Williams, New Bern.

Chief Engineer—Lieut. Com. W. A. Furlong, Wilmington.

Brigade Adjutant—Lieutenant F. H. Shipp, New Bern.

Brigade Paymaster—Lieutenant T. D. Carraway, New Bern.

Asst. Engineer—Jr. Lieutenant, W. E. Smith, New Bern.

Asst. Paymaster—Jr. Lieutenant, C. W Hollowell, Elizabeth City.

Aide Brig. Com.—Jr. Lieutenant W. J. Jackson, Plymouth.

Surgeon—Lieut. Com. R. Duval Jones, New Bern.

Asst. Surgeon—Lieutenant A. W. Dissoway, Plymouth.

Asst. Surgeon—Jr. Lieutenant J. F. Patterson, New Bern.

Signal Officer—Lieutenant Albert T. Willis, New Bern.

Brigade Chaplain—Lieutenant C. F. Smith, Elizabeth City.

Naval Brigade—Battalions.

FIRST BATTALION.

Commander—C. D. Bradham, New Bern.

Lieutenant Commander—H. M. Chase, Executive Officer, Wilmington.

FIRST DIVISION—WILMINGTON.

Lieutenant—C. Martin, Wilmington.

SECOND DIVISION—NEW BERN.

Lieutenant—C. J. McSorley, New Bern.

SIXTH DIVISION—BEAUFORT.

Lieutenant—Thos. Thomas, Beaufort.

SECOND BATTALION.

Commander—John L. Phelps, Plymouth.

Lieutenant Commander—J. T. Smithwick, Executive Officer, Windsor.

Jr. Lieutenant—W. R. Hampton, Adjt., Plymouth.

THIRD DIVISION—WINDSOR.

Lieutenant—W. M. Sutton, Windsor.

FOURTH DIVISION—PLYMOUTH.

Lieutenant—Clarence Latham, Plymouth.

FIFTH DIVISION—ELIZABETH CITY.

Lieutenant—W. A. Worth, Elizabeth City.

North Carolina Railroads.

Atlantic Coast Line System.

Chairman Board of Directors—H. Walters, New York.

President—T. M. Emerson, Wilmington.

Vice-Presidents—Alexander Hamilton, Petersburg, Va.; C. S. Gadsden, Charleston, S. C.; J. R. Kenly, Wilmington.

Secretary—H. L. Borden, New York.

Treasurer—James F. Post, Wilmington.

Comptroller—H. C. Prince, Wilmington.

General Counsel—Alexander Hamilton, Petersburg, Va.

Auditor Passenger Receipts—Geo. S. LeGrand, Wilmington.

Auditor Freight Receipts—Ed. L. Prince, Wilmington.

Auditor Disbursements—H. H. McKee, Wilmington.

General Manager—W. N. Royall, Wilmington.

Chief Engineer—E. B. Pleasants, Wilmington.

General Superintendent, First Division—W. H. Newell, Rocky Mount.

Assistant General Superintendent, First Division—J. F. Divine, Wilmington.

General Superintendent, Second Division—J. N. Brand, Savannah, Ga.

General Superintendent, Third Division—Morton Riddle, Jacksonville, Fla.

General Superintendent Motive Power—R. E. Smith, Wilmington.

Supt. Telegraph—W. P. Cline, Wilmington.

Freight Claim Agent—A. H. Shepard, Wilmington.

Freight Traffic Manager—R. A. Brand, Wilmington.

General Superintendent Transportation—E. Borden, Wilmington.

Passenger Traffic Manager—W. J. Craig, Wilmington.

General Freight Agents—J. W. Perrin, James Menzies, Savannah, Ga.

Assistant General Freight Agent—C. McD. Davis, Wilmington.

General Passenger Agent—T. C. White, Wilmington.

Southern Railway System.

President—W. W. Finley, Washington, D. C.

First Vice-President—A. B. Andrews, Raleigh, N. C.

Vice-President—J. M. Culp, Washington, D. C.

Vice-President and General Manager—C. H. Ackert, Washington, D. C.

Vice-President—T. C. Powell, St. Louis, Mo.

Vice-President—Fairfax Harrison, Washington, D. C.

Vice-President—H. B. Spencer, Washington, D. C.

Secretary—R. D. Lankford, New York.

Treasurer—H. C. Ansley, Washington, D. C.

General Counsel at New York—Francis L. Stetson, New York.

General Counsel at Washington—Alfred P. Thom, Washington, D. C.

General Counsel at Louisville—Alex. P. Humphrey, Louisville, Ky.

General Solicitor—W. A. Henderson, Washington, D. C.

TAKE HEAD-EASY FOR HEADACHE AND NEURALGIA.

CHAS. E. JOHNSON, President. F. H. BRIGGS, Cashier.

Raleigh Banking & Trust Co.

Capital, $100,000.00
Surplus, 16,500.00
Deposits. 550,000.00

"THE ROUND STEPS BANK."

Third Generation of Successful Banking.
Has Paid to Stockholders Over $1,500,000.00 in Profits.

Comptroller—A. H. Plant, Washington, D. C.

Auditor—E. H. Kemper, Washington, D. C.

Assistant Auditor—C. B. Hayes, Washington, D. C.

Assistant to General Manager—P. L. McManus, Washington, D. C.

Manager Northern and Eastern Districts—J. N. Scale, Washington, D. C.

Manager Middle and Western Districts—M. M. Richey, Atlanta, Ga.

General Superintendent, Northern District—F. H. Coapman, Danville, Va.

General Superintendent, Eastern District—W. N. Foreacre, Charlotte, N. C.

General Superintendent, Middle District—G. R. Loyall, Knoxville, Tenn.

General Superintendent, Western District—H. E. Hutchins, Birmingham, Ala.

Division Superintendent—P. G. Walton, Greensboro, N. C.

Freight Traffic Manager—L. Green, Washington, D. C.

Assistant Freight Traffic Manager—G. R. Browder, Atlanta, Ga.

Assistant Freight Traffic Manager—John B. Munson, Washington, D. C.

Assistant Freight Traffic Manager—Randall Clifton, Atlanta, Ga.

General Freight Agent—J. H. Drake, Richmond, Va.

General Freight Agent—E. H. Shaw, Charleston, S. C.

General Freight Agent—H. L. Miller, Knoxville, Tenn.

General Freight Agent—R. B. Pegram, Nashville, Tenn.

General Freight Agent—I. L. Graves, Memphis, Tenn.

General Freight Agent—R. L. Simpson, Birmingham, Ala.

Seaboard Air Line System.

President—W. A. Garrett, Norfolk, Va.

First Vice-President—L. Sevier, Norfolk, Va.

Secretary—D. C. Porteous, New York, N. Y.

Treasurer—Robert L. Nutt, Portsmouth, Va.

General Counsel—L. R. Watts, Portsmouth, Va

Comptroller—T. W. Roby, Portsmouth, Va

Chief Engineer—W. L. Saddon, Portsmouth, Va.

General Superintendent—C. H. Hix, Portsmouth, Va.

Division Superintendent—J. H. Witt, Richmond, Va.

Division Superintendent—J. M. Shea, Hamlet.

Division Superintendent—W. A. Gore, Abbeville, S. C.

Division Superintendent—H. B. Grimshaw, Americus, Ga.

Division Superintendent—W. A. Witt, Jacksonville, Fla.

Division Superintendent—R. E. Boswell, Jacksonville, Fla.

Superintendent of Telegraph—W. F. Williams, Portsmouth, Va.

General Freight Agent—C. R. Capps, Norfolk, Va.

Assistant General Freight Agent—R. I. Cheatham, Norfolk, Va.

General Passenger Agent—C. B. Ryan, Portsmouth, Va.

Assistant General Passenger Agent—C. D. Wayne, Portsmouth, Va.

Aberdeen & Asheboro Railway.

President and Traffic Manager—Henry A. Page, Aberdeen.

General Manager—J. R. Page, Biscoe.

Auditor—Frank Page, Biscoe.

Secretary and Treasurer—Mary E. Page, Aberdeen.

Aberdeen and Rock Fish Railroad Company.

President and General Manager—John Blue, Aberdeen.

Secretary and Treasurer—W. A. Blue, Aberdeen.

Auditor—J. W. Phillips, Aberdeen.

General Superintendent—C. N. Blue, Aberdeen.

Atlantic and North Carolina Railroad.

President—J. W. Grainger, Kinston.

Secretary and Treasurer—D. J. Broadhurst Goldsboro.

Attorney—P. M. Pearsall, New Bern.

Planters Bank, Rocky Mount, N. C. J. C. Braswell, Pres.; Jno. M. Sherrod, Vice-Pres.; J. W. Aycock, Cashier; C. V. Brown, Asst. Cashier.

Atlantic and Western R. R.

President and General Manager—J. H. Winder, Dante, Va.
Superintendent and Auditor—H. P. Edwards, Sanford.

Caldwell and Northern Railway Company.

President—Wm. A. Barber, Chester, S. C.
Treasurer—F. Wolfe, Chester, S. C.
General Manager—L. T. Nichols, Chester, S. C.
Auditor—M. G. Upchurch, Chester, S. C.

Carolina, Clinchfield and Ohio Railway.

President—Geo. L. Carter, Johnson City, Tenn.
Vice-President and General Manager—M. J. Caples, Johnson City, Tenn.
Assistant General Freight Agent—J. A. Muse, Johnson City, Tenn.

Carolina and Northwestern Railway.

President—W. A. Barber, Chester, S. C.
Auditor M. G. Upchurch, Chester, S. C.
General Manager—L. T. Nichols, Chester, S. C.

Cashie and Chowan Railroad.

President and General Manager—J. T. Deal, Norfolk, Va.
Treasurer—J. C. Johnson, Norfolk, Va.

Chowan and Aulander Railroad Company.

President—P. D. Camp, Franklin, Va.
Secretary and Treasurer—R. J. Camp, Franklin, Va.
General Manager—J. L. Camp, Franklin, Va.

Cliffside Railroad Company.

President B. D. Heath, Cliffside.
General Manager and Passenger Agent—W. C. Heath, Cliffside.
Vice-President and Treasurer—R. R. Haynes, Cliffside.
General Freight Agent—John M. Scott, Cliffside.
Secretary Charles H. Haynes, Cliffside.

Danville & Western Railway.

President and Chairman Board of Directors—A. B. Andrews, Raleigh.
Secretary—H. W. Miller, Raleigh.
Treasurer C. L. Booth, Danville, Va.
Auditor T. B. Cowper, Danville, Va.
General Superintendent—Theodore Parker, Danville, Va.

Dover and Southbound Railway.

President W. A. Wimsatt, Washington, D. C.
General Manager—D. W. Richardson, Dover.
Treasurer—W. B. H. Blandford, Dover.
Traffic Manager—N. S. Richardson, Dover

Durham and Charlotte Railroad Company.

President—J. B. Lennig, Bridesburg, Pa.
General Manager—John H. Kennedy, Gulf.

Durham and South Carolina Railroad Company.

President—Ernest Williams, Lynchburg, Va.
Vice-President—J. A. Duncan, East Durham.
General Manager—W. R. Bonsal, Hamlet.
Secretary—J. A. Ford, Lynchburg, Va.
Treasurer—Ernest Williams, Lynchburg, Va.
Superintendent—R. A. Honeycutt, East Durham.

Durham and Southern Railway Company.

President—B. N. Duke, Durham.
Vice-President—J. E. Stagg, Durham.
Superintendent—W. Hall, Durham.
General Freight and Passenger Agent—S. H. Reams, Durham.
General Counsel—F. L. Fuller, Durham.

East Carolina Railway Company.

President and Treasurer—Henry Clark Bridgers, Tarboro.
Auditor—R. R. Bridgers, Tarboro.
General Freight and Passenger Agent—Haywood Foxhall, Tarboro.

East Tennessee and Western North Carolina Railroad.

President—F. P. Howe, Johnson City, Tenn.
Secretary and Treasurer—J. S. Wise, Johnson City, Tenn.
General Superintendent—Geo. W. Hardin, Johnson City, Tenn.

New Hanover Transit Company.

President—H. C. McQueen, Wilmington.
Secretary and Treasurer—J. C. Stevenson, Wilmington.
General Manager—J. W. Harper, Wilmington.

Norfolk and Western Railway Company.

Chairman Board of Directors—Henry Fink, New York, N. Y.
President—L. E. Johnson, Roanoke, Va.
First Vice-President—William G. Macdowell, Philadelphia, Pa.; Second Vice-President, N. D. Maher, Roanoke, Va.; Third Vice-President, T. S. Davant, Roanoke, Va.
Secretary—E. H. Alden, Philadelphia, Pa.
Treasurer—Joseph B. Lacy, Roanoke, Va.
General Solicitor—Theo. W. Reath, Philadelphia, Pa.
General Counsel—Joseph I. Doran, Philadelphia, Pa.
Comptroller—Joseph W. Coxe, Roanoke, Va.

TAKE HEAD-EASY FOR
HEADACHE AND NEURALGIA.

WAKE COUNTY SAVINGS BANK

16 West Martin St., Raleigh

T. B. CROWDER, . President
W. B. GRIMES, Vice-President
W. W. VASS, . . . Cashier

Pays 4% Interest On Your Deposits Compounded Semi-Annually

Auditor Receipts—Walter Macdowell, Roanoke, Va.

Auditor of Disbursements—Wm. H. Wilson, Roanoke, Va.

General Manager—N. D. Maher, Roanoke, Va.

Chief Engineer—Charles S. Churchill, Roanoke, Va.

General Superintendent—A. C. Needles, Roanoke, Va.

Division Superintendent—E. A. Blake, Roanoke, Va.

Division Superintendent—V. A. Riton, Crewe, Va.

Division Superintendent—J. W. Cook, Roanoke, Va.

Division Superintendent—J. F. Carey, Roanoke, Va.

Division Superintendent—W. S. Becker, Bluefield, W. Va.

Division Superintendent—E. A. Blake, Portsmouth, Va.

Superintendent of Telegraph—W. C. Walstrum, Roanoke, Va.

Traffic Manager—T. S. Davant, Roanoke, Va.

General Freight Agent—J. R. Ruffin, Roanoke, Va.

Assistant General Freight Agent—DeLos Thomas, Roanoke, Va.

General Passenger Agent—W. B. Bevill, Roanoke, Va.

Norfolk and Southern Railroad Company.

Receivers—H. Woolcott, Norfolk, Va.; H. M. Kerr, Norfolk, Va.

General Manager for Receivers—Thos Fitzgerald, Norfolk, Va.

Assistant to General Manager—J. A. C. Grover, Norfolk, Va.

Treasurer—M. Manly, Norfolk, Va.

Auditor—W. L. Bird, Norfolk, Va.

General Superintendent—M. W. Maguire, Norfolk, Va.

Superintendent—R. P. Foster, New Bern.

Superintendent—R. S. Anderson, Norfolk, Va.

Superintendent—T. B. Ogle, Norfolk, Va.

Superintendent Motive Power—J. E. Gould, Norfolk, Va.

Engineer Maintenance of Way—F. L. Nicholson, Norfolk, Va.

General Freight Agent and Passenger Agent—H. C. Hudgins, Norfolk, Va.

Freight Claim Agent—J. H. Barrett, Norfolk, Va.

North Carolina Railroad.

President—Hugh G. Chatham, Elkin.

Secretary and Treasurer—A. H. Eller, Burlington.

Attorney—R. A. Doughton, Sparta.

Northampton and Hertford Railroad.

President—W. E. Trenehard, Gumberry.

Vice-President and Secretary—T. G. Trenehard, Gumberry.

Auditor and General Freight Agent—J. F. Pennewell, Gumberry.

Raleigh and Charleston Railroad Company.

President—John Skelton Williams, Richmond, Va.

Vice-President—John Graham, Philadelphia, Pa.

General Manager—L. A. Boyd, Marion, S. C.

General Counsel—M. C. Woods, Marion, S. C.

Secretary and Treasurer—C. T. Williams, Richmond, Va.

Acting Auditor—W. W. Barrow, Norfolk, Va.

Randolph & Cumberland Railroad Company.

President and Chairman of Board—Edward W. Shedd, Carthage.

Attorney, Secretary and Vice-President—Morrison H. Caldwell, Carthage.

Treasurer—B. M. Fellows, New York.

Raleigh and Southport Railway Company.

President and General Manager and Chairman of Board—J. A. Mills, Raleigh.

Vice-President—F. J. Lisman, New York.

Secretary and Treasurer, Assistant General Manager and General Passenger Agent—F. T. Ricks, Raleigh.

Attorney—R. N. Simms, Raleigh.

Auditor—A. Mendes, Raleigh.

Raleigh and Western Railway Company.

Receiver—Samuel A. Henzy, New York, N. Y.

Red Springs and Bowmore Railroad.

President—W. F. Williams, Red Springs.

Secretary and Treasurer—J. G. Williams, Red Springs.

Warrenton Railroad.

President and General Manager—J. M. Gardner, Warrenton.

Secretary and Treasurer—C. R. Rodwell, Warrenton.

Superintendent—B. P. Terrell, Warrenton.

Wellington and Powellsville Railroad Company.

President and Treasurer—Horton Corwin, Jr., Edenton.

Superintendent—H. T. Walters, Ahoskie.

General Freight and Passenger Agent—J. J. Harrison, Windsor.

Societies and Organizations.

N. C. Division United Confederate Veterans.

Major General Commander—General Julian S. Carr, Durham.

Adjutant General and Chief of Staff—Col. H. A. London, Pittsboro.

Inspector General—Lieutenant Colonel W. H. Gregory, Statesville.

Assistant Inspector General—Lieutenant Colonel James A. Bryan, New Bern.

Quartermaster General—Lieutenant Colonel T. L. Emry, Weldon.

Judge Advocate General—Lieutenant Colonel C. B. Watson, Winston.

Commissary General—Lieutenant Colonel P. H. Hanes, Winston.

Surgeon General—Lieutenant Colonel W. D. McMillan, Wilmington.

Chaplain General—Lieut. Col. A. D. Betts. Raleigh.

Chief of Artillery—Lieutenant Colonel J. B. Starr, Fayetteville.

Chief of Ordnance—Lieutenant Colonel J. M. Wall, Wadesboro.

Assistant Adjutant General—Major R. C. Barker, Salisbury.

Assistant Quartermaster General—Major Jacob S. Allen, Raleigh.

Assistant Judge Advocate General—Major A. W. Graham, Oxford.

Assistant Commissary General—Major Ashley Horne, Clayton.

Aides—Majors A. H. Boyden, Salisbury; J. A. Long, Roxboro; W. P. Wood, Asheboro; S. H. Smith, Winston; G. S. Ferguson, Waynesville; R. P. Paddison, Point Caswell; George H. Hall, Red Springs; Thomas W. Harrington, Carthage; C. M. Parks, Tarboro; J. J. Wolvenden, New Bern; J. F. Reinhardt, Lincolnton; J. Matt Sechrest, High Point.

Color Bearer—Major J. H. Currie, Fayetteville.

Chief of Scouts—Maj. J. S. Harris, of Charlotte.

Bugler—Captain J. H. Parker, Smithfield.

FIRST BRIGADE.

Brigadier General Commanding—General P. C. Carleton, Statesville.

No.	Camp.	Town.
162	Catawba	Hickory
212	Cabarrus County	Concord
319	Col. Chas. F. Fisher	Salisbury
394	Reuben Campbell	Statesville
436	Norfleet	Winston
795	Guilford County	Greensboro
797	Surry County	Mt. Airy
952	Col. Jno. T. Jones	Lenoir
1184	Wm. Gambel	Gastonia
1462	Scales-Boyd	Reidsville
1535	Organ Church	Salisbury
1552	Morganton	Morganton
1682	High Point	High Point

SECOND BRIGADE.

Brigadier General Commanding—General W. L. London, Pittsboro.

No.	Camp.	Town.
382	Mecklenburg	Charlotte
387	Leonidas J. Merritt	Pittsboro
486	Ruffin	Burlington
515	L. O. B. Branch	Raleigh
781	Walkup	Monroe
818	Robt. F. Webb	Durham
830	Richmond County	Rockingham
833	Walter R. Moore	Smithfield
846	Anson	Wadesboro
984	Henry L. Wyatt	Henderson
1084	Jno. White	Warrenton
1206	Jones	Roxboro
1277	Morris T. Smith	Oxford
1278	Oscar R. Rand	Holly Springs
1369	Stanley	Albemarle
1398	Jno. Manning	Durham
1412	Nash County	Rocky Mount
1527	Jos. J. Davis	Louisburg
1576	Scotland	Laurinburg
1595	Mt. Zion	Mecklenburg
1646	Randolph	Asheboro
1662	Daniel McDougald	Lillington
1669	Ransom	Jonesboro

THIRD BRIGADE.

Brigadier General Commanding—General

TAKE HEAD-EASY FOR HEADACHE AND NEURALGIA.

R. W. LASSITER, President. W. H. HUNT, Cashier.

THE FIRST NATIONAL BANK OXFORD, N. C.

Collections Under Personal Care of the Cashier

4% On Savings Deposits

Capital, - - - $25,000
Surplus and Profits, - 30,000
Deposits, - - - - 400,000,00

Write or call on us for information W. H. HUNT, Cashier

Jas. I. Metts, Wilmington.

No.	Camp.	Town.
137	Sampson	Clinton
254	Cape Fear	Wilmington
417	Ryan	Red Springs
424	Bryan Grimes	Washington
794	Thos. Ruffin	Goldsboro
845	Jno. C. Lambe	Williamston
1053	Cary Whittaker	Enfield
1057	Jas. W. Cook	Beaufort
1162	New Bern	New Bern
1248	Henry L. Wyatt	Bayboro
1264	Jesse S. Barnes	Wilson
1302	Alfred Roland	Roland
1364	Confederate Veteran	Alberton
1304	Henry M. Shaw	Currituck
1490	W. J. Houston	Pearsall
1533	Tarboro	Tarboro
1563	David Williams	Burgaw
1574	Buck Kitchin	Scotland Neck
1578	J. I. Metts	Whiteville
1590	W. F. Martin	Elizabeth City
1592	Gen. P. Roberts	Belhaven
1635	Matt Ransom	Elm City

FOURTH BRIGADE.

Briagdier General Commanding—General Jas. M. Ray.

No.	Camp.	Town.
301	Andrew Coleman	Bryson City
681	Zebulon Vance	Asheville
848	Pink Welsh	Waynesville
947	Chas. S. Roberson	Franklin
953	Transylvania Co.	Brevard
954	Jas. R. Love	Webster
1021	Watt Bryson	Hendersonville
1045	Cleveland	Shelby
1154	Gen. Pender	Burnsville
1156	Davis Lee Dickinson	Rutherfordton
1621	David Coleman	Painter

United Sons Confederate Veterans.

Commander—Edwin R. McKethan, Fayetteville.

Adjutant—J. A. McArthur, Fayetteville, N. C.

Department Chaplain—Rev. Watson Fairley, Fayetteville, N. C.

Department Inspector—J. G. Hollingsworth, Fayetteville.

Camp No. 5—George Davis, Wilmington.

Camp No. 15—Johnston Pettigrew, Asheville.

Camp No. 17—Henry Wyatt, Winston.

Camp No. 23—Stonewall Jackson, Charlotte.

Camp No. 70—William Shipp, Hendersonville.

Camp No. 142—Singletary Pettigrew, Washington.

Camp No. 166—Harry Burgwyn, Raleigh.

Camp No. 168—Hector McKethan, Fayetteville.

Camp No. 171—Joe Cash, Oxford.

Camp No. 180—Shoo-ga-see-le-tah, Cherokee.

Camp No. 216—Alf Rowland, Rowland.

Camp No. 229—Cabarrus County, Concord.

United Daughters of the Confederacy.

Honorary Presidents—Mrs. W. M. Parsley, Wilmington; Mrs. Stonewall Jackson, Charlotte; Mrs. James M. Tiernan, Salisbury; Mrs. E. E. Moffitt, Raleigh.

Honorary Vice-Presidents—Mrs. T. J. Jarvis, Greenville; Mrs. Rufus Barringer, Charlotte.

President—Mrs. I. W. Faison, Charlotte.

Recording Secretary—Mrs. F. M. Williams, Newton.

Corresponding Secretary—Mrs. Gordon Finger, Charlotte.

First Vice-President—Miss Sue Collier, Goldsboro.

Second Vice-President—Mrs. Martin Willard, Wilmington.

Third Vice-President—Leah J. Stevens, New Bern.

Historian—Miss Rebecca Cameron, Hillsboro.

Asst. Historian—Mrs. W. O. Shannon, Henderson.
Treasurer—Mrs. Eugene Little, Wadesboro.
Registrar—Mrs. Leo D Heartt, Raleigh.
Recorder of Crosses—Mrs Thos. L. Craig, Salisbury.
Chaplain—Mrs. James Kenan, Wallace.

North Carolina Society of Colonial Dames of America.

President—Mrs. James Sprunt, Wilmington.
Vice-Presidents—Mrs. A. M. Waddell, Wilmington; Mrs. Gilmer Brenizer, Washington, D. C.; Miss Mary Arrington, Goldsboro.
Founder and Honorary President—Mrs. G. W. Kidder, Wilmington.
Honorary President—Mrs. Gaston Meares, Wilmington.
Honorary Vice-Presidents—Mrs. Virginia G. Empie, Wilmington; Mrs. John Wilder Atkinson, Wilmington.
Recording Secretary—Mrs. E. L. Prince, Wilmington.
Corresponding Secretary—Mrs. W. N. Harris, Wilmington
Treasurer—Mrs. E. P. Bailey, Wilmington.
Registrar—Mrs. William Latimer, 126 South Third Street, Wilmington.
Historian—Mrs Robert Strange, Wilmington.

Grand Army of the Republic.

DEPARTMENT Va. and N. C., G. A. R.
Department Commander—Thos. Fogerty, National Soldiers' Home, Va.
Assistant Adjutant-General—A. A. Hager, National Soldiers' Home, Va.
Wilmington—J. C. Abbott Post, A. Batson, Commander.
New Bern—J. C. Beecher Post, Nathan Whitney, Commander.
Washington—Flusser Post, Columbus Lawson, Commander.
Hendersonville—Phil Sheridan Post, J. H. Hines, Commander.
Marshall—George W. Gahagan Post, S. M. Davis, Commander.
Charlotte—Hartranft Post, R. W. Smith, Commander.
Wiggins, Commander.
Tyner—Jas. S. McLane Post, J. S. Chappell, Commander.
Plymouth—General Terry Post, Samuel
Elizabeth City—Fletcher Post, Francis Turner, Commander.
Scotland Neck, Jos. G. Fulton Post, W. E. Jones, Commander.

N. C. Press Association.

J. A. Thomas, President, Louisburg Times.
Vice-Presidents—W. C. Dowd, Charlotte, News; J. Z. Green, Marshville Our Home; Rev. J. O. Atkinson, Christian Sun.
Historian—J. F. Hurley, Concord Tribune, Concord.
Orator—John M. Julian, Salisbury Post, Salisbury.
Poet—R. M. Phillips, New Bern Sun, New Bern.
Executive Committee—Archibald Johnson, (chm.), Charity and Children, Thomasville; J. B. Sherrill, (Sec.), Concord Times; H. A. London, Pittsboro Record; W. C. Dowd, Charlotte News; H. B. Varner, Lexington Dispatch; Josephus Daniels, Raleigh News and Observer; D. T. Edwards, Kinston Free Press.

Medical Society of North Carolina.

President—J. F. Highsmith, Fayetteville.
Secretary—D. A. Stanton, High Point.
Treasurer—H. McKee Tucker, Raleigh.
Councillors—First District, Dr. Oscar McMullin, Elizabeth City; Second District, Dr. R. A. Whitaker, Kinston; Third District, Dr F. H. Russell, Wilmington; Fourth District, Dr. E. T. Dickenson, Wilson; Fifth District, Dr. J. F. Highsmith, Fayetteville; Sixth District, Dr. H. A. Royster,. Raleigh; Seventh District, Dr. C. M. Strong, Charlotte; Eighth District, Dr. J. B. Smith, Pilot Mountain; Ninth District, Dr I. M. Taylor, Morganton; Tenth District, Dr J. A. Burroughs, Asheville.

N. C. Section of American Chemical Society.

President—Dr. J. E. Mills, Chapel Hill.
Vice-President—Dr. W. A. Syme, Raleigh.
Secretary-Treasurer—Dr. R. O. E. Davis, Chapel Hill.
Reporters—C. D. Harris, Raleigh; L. F. Williams, Raleigh.
Representative in Council of the American Chemical Society—C. H. Herty, Chapel Hill.

Royal Arcanum.

Grand Regent—H. E. Bonitz, Wilmington.
Grand Secretary—J. Howell Way, Waynesville.
Annual session of 1909 to be held in New Bern second Wednesday of April.

Pharmaceutical Association.

President—J. E. Shell, Lenoir.
First Vice-President—G. T. Watson, Southport.
Second Vice-President—C. E. King, Durham.
Third Vice-President—I. W. Rose, Benson.
Treasurer—G. K. Granthum, Dunn.
Secretary—P. W. Vaughan, Durham.
Executive Committee—G. A. Matton, High Point; H. L. King, Durham; H. I. Ledberry, Fayetteville; J. R. Ballance, Rocky Mount; P. W. Vaughan, ex-officio, Durham.
Local Secretary—T. Payne.
Next meeting, Greensboro, June 23-24-25, 1909.

TAKE HEAD-EASY FOR
HEADACHE AND NEURALGIA.

THE NATIONAL BANK
FAYETTEVILLE, N. C.

extends to its customers and the public generally every banking facility that can be had anywhere in the world.

Our motto: Safety, Promptness and Courtesy.
Money on deposit in this government bank is as safe as in the government vaults at Washington.
Write, or call on us, for information.

W. A. VANSTORY, President. S. W. COOPER, Vice-President.
A. B. McMILLAN, Cashier.

N. C. Board of Pharmacy.

President—E. V. Zoeller, Tarboro.
Secretary and Treasurer—F. W. Hancock, Oxford.
C. D. Bradham, New Bern.
W. W. Horne, Fayetteville.
C. B. Miller, Goldsboro.
Attorney—B. S. Royster, Oxford.
Next meeting of the Board for the examination of candidates will be held at Greensboro, June, 1909.

North Carolina Dental Society

President—Dr. F. L. Hunt, Asheville.
First Vice-President—Dr. J. W. Jamison, Charlotte.
Second Vice-President—Dr. R. G. Sherrill, Raleigh.
Secretary—Dr. J. C. Watkins, Winston-Salem.
Treasurer—Dr. C. P. Norris, Durham.
Essayist—Dr. F. W. Eubanks, Hendersonville.
Executive Committee—Dr. J. W. Carleton, (chm.), Spencer; Dr. C. F. Smithson, Rocky Mount; Dr. D. L. James, Greenville.
Committee on Ethics—Dr. R. E. Ware (chm.), Shelby; Dr. J. S. Spurgeon, Hillsboro; Dr. R. M. Squires, Salemburg.
Prosecuting Committee—Dr. J. M. Fleming, Raleigh.
Press Committee—Dr. A. H. Fleming, Louisburg.
Supervisor of Clinics—Dr. B. J. Durham, Asheville.
Examining Board—Dr. V. E. Turner, (pres.), Raleigh; Dr. R. H. Jones, (sec.), Winston-Salem; Dr. E. J. Tucker, Roxboro; Dr. J. R. Johnson, Goldsboro; Dr. J. H. Wheeler, Greensboro.
Bland, Charlotte; Dr. E. J. Tucker, Roxboro.

N. C. State Bar Association.

President—L. H. Clement, Salisbury.
Vice-Presidents—First District, W. M. Bond, Edenton; Second District, F. D. Winston, Windsor; Third District, J. H. Fleming, Greenville; Fourth District, Harry Stubbs, Williamston; Fifth District, Iredell Meares, Wilmington; Sixth District, ——; Seventh District, N. A. McLean, Lumberton; Eighth District, L. D. Robinson, Laurinburg; Ninth District, W. P. Bynum, Greensboro; Tenth District, E. L. Gaither, Mocksville; Eleventh District, J. E. Alexander, Winston-Salem; Twelfth District, O. F. Mason, Dallas; Thirteenth District, F. B. Hendren, Wilkesboro; Fourteenth District, S. Gallert, Rutherfordton; Fifteenth District, L. M. Bourne, Asheville; Sixteenth District, John W. Norwood, Waynesville.
Secretary-Treasurer—Thomas W. Davis, Wilmington.
Executive Committee—E. W. Timberlake, Wake Forest; E. T. Cansler, Charlotte; T. B. Womack, Raleigh; V. S. Bryant, Durham; Julius C. Martin, Asheville; T. T. Hicks, Oxford; Charles A. Moore, Asheville; Thomas W. Davis, Wilmington; W. D. Pruden, Edenton; T. S. Rollins, Asheville.

The North Carolina Bankers Association.

President—H. W. Jackson, Raleigh.
Vice-Presidents—John O. Ellington, Fayetteville; W. C. Wilkinson, Charlotte; J. C. Braswell, Rocky Mount.
Secretary and Treasurer—William A. Hunt, Henderson.
Executive Committee—W. T. Old, Elizabeth City; Geo. A. Holderness, Tarboro; Leake S. Covington, Rockingham; N. J. Rouse, Kinston; J. L. Armfield, Thomasville; R. J. Cobb, Greenville; Chas. E. Johnson, Raleigh.

N. C. Teachers Assembly.

President—Thos. R. Foust, Greensboro.
First Vice-President—D. H. Hill, Raleigh.
boro.
Secretary and Treasurer—R. D. W. Connor, Raleigh.

N. C. Library Association.

President—Miss Annie F. Petty, Greensboro.

First Vice-President—Mrs. Lindsay Patterson, Winston-Salem.
Second Vice-President—Ernest Cruikshank, Raleigh.
Secretary—L. R. Wilson, Chapel Hill.
Treasurer—J. F. Wilkes, Charlotte.

State Literary and Historical Association.

President—Junuis Davis, Wilmington.
First Vice - President—Benjamin Sledd, Wake Forest.
Second Vice-President—Mrs. Margaret Busbee Shipp, Raleigh.
Third Vice-President—Mrs. E. E. Moffitt, Raleigh.
Secretary-Treasurer—Clarence H. Poe, Raleigh.
Executive Committee—D. H. Hill, Chairman; C. Alphonso Smith, J. Bryan Grimes, W. J. Peele. Edwin Mims.

The N. C. Poultry Association.

President—A. E. Tate, High Point.
Vice-Presidents—S. L. Trogden, Greensboro; J. W. L. Thompson, Burlington; E. G. Wardin, Charlotte.
Secretary—J. S. Jeffrey, West Raleigh.
Treasurer—S. L. Trogden, Greensboro.
Superintendent—I. E. Doggett, Henderson.

State Horticultural Society.

President—J. Van Lindley, Pomona.
Vice-President—O. W. Blacknall, Kittrell.
Secretary—W. N. Hutt, Raleigh.
Treasurer—F. C. Reimer, West Raleigh.
District Vice-Presidents—Geo. N. Ives, New Bern; Wm. H. Cole, Waynesville; Moses H. Cone, Blowing Rock.
Executive Committee—The President and Secretary Ex-Officio, Moses H. Cone, Blowing Rock; M. Foley, Aberdeen; J. A. Brown, Chadbourn; Aldert S. Root, Raleigh.

N. C. Farmers' State Alliance.

President—J. E. Peterson, Goldsboro.
Vice-President—Jno. A. Davis, Tarboro, R. F. D.
Secretary-Treasurer—Geo. F. Parrott, Hillsboro.
Lecturer—H. M. Cates, Swepsonville.
Chaplain—Rev. C. C. Williams, Louisburg.
Steward—J. C. Bain, Wade.
Door-Keeper—George T. Lane, Greensboro.
Sergeant-at-Arms—D. A. Montgomery, Greensboro.
State Business Agent—Geo. F. Parrott, Hillsboro.
Trustee B. A. Fund—W. A. Graham, Machpelah.
Executive Committee—J. W. Denmark, (chm.), Raleigh; Jno. Graham, Warrenton; Dr. R. H. Speight, Whitakers; T. J. Oldham, Mebane, R. F. D. 2; W. B. Fleming, Ridgeway.

N. C. Architectural Association.

President—Joseph F. Leitner, Wilmington.
Vice-President—William P. Rose, Greensboro.
Secretary-Treasurer — Franklin Gordon, Charlotte.
Board of Directors—Joseph F. Leitner, Wilmington; Willam P. Rose, Greensboro; Herbert W. Simpson, New Bern; Willard G. Rogers, Charlotte; Franklin Gordon, Charlotte.

Funeral Directors and Embalmers.

President—D. W. Hardie, Henderson.
First Vice-President—E. G. Flannagan, Greenville.
Second Vice-President—Orlando Elam, Shelby.
Third Vice-President—F. H. Ziegler, Elizabeth City.
Secretary-Treasurer—Fab P. Brown, Raleigh.

State Firemen's Association.

President—James D. McNeill, Fayetteville.
First Vice-President—A. H. Boyden, Salisbury.
Second Vice-President—Chas. U. Harris, Raleigh.
Statistician—W. P. Monroe, Wilmington.
Treasurer—R. C. Taylor, Winston.
Secretary—John L. Miller, Concord.
Meets in 1909 in Asheville.

Grand Lodge, I. O. O. F.

Instituted at Wilmintgon, January 6, 1843, by Rev. Geo. M. Bain, District Deputy Grand Sire, of Portsmouth, Va., by authority of the Grand Lodge of the United States (now the Sovereign Grand Lodge.)
Grand Master—Henry M. Shaw, Oxford.
Deputy Grand Master—P. H. Williams, Elizabeth City.
Grand Warden—Frank D. Hackett, North Wilkesboro.
Grand Secretary—B. H. Woodell, Raleigh.
Grand Treasurer—R. J. Jones, Wilmington.
Grand Representative to Sovereign Grand Lodge (1 year)—T. M. Stephens, Durham.
Grand Representative to Sovereign Grand Lodge (2 years)—Perrin Busbee, Raleigh.
Grand Marshal—Jno. L. Thacker, Greensboro.
Grand Conductor—W .F. Evans, Greenville.
Grand Guardian—J. F. Edwards, Oxford.
Grand Herald—W. J. Hannah, Waynesville.
Grand Chaplain—Rev. S. M. Hanff, Duke.
Session of 1909 will be held in Charlotte, May 11-13.

Grand Encampment, I. O. O. F.

Grand Patriarch—W. L. Smith, Wilmington.
Grand High Priest—G. W. Bryant, Durham.

TAKE HEAD-EASY FOR
HEADACHE AND NEURALGIA.

FOURTH NATIONAL BANK

FAYETTEVILLE, N. C.

H. W. LILLY, President.

JNO. O. ELLINGTON, Vice-President & Cashier.

J. H. HIGHTOWER, Assistant Cashier.

CAPITAL AND SURPLUS.....$160.000.00

We make a specialty of handling North Carolina items direct at reasonable rates. Four per cent., compounded quarterly, paid on savings deposits.

Grand Senior Warden—W. C. Allen, Waynesville.

Grand Scribe—R. H. Ramsey, Charlotte.

Grand Treasurer—Wesley Williams, Elizabeth City.

Grand Junior Warden—R. P. Clingman, Winston.

Grand Representatives—L. W. Jeauneret, Asheville, 2 yrs.; F. C. Dunn, Kinston, 1 yr.

Grand Marshal—Perrin Busbee, Raleigh.

Grand Sentinel—Henry French, Kinston.

Grand Outside Sentinel—T. D. England, Brevard.

Grand Lodge Knights of Pythias.

Supreme Representatives—Thomas S. Franklin, No. 37, Charlotte; J. L. Scott, No. 92, Graham.

Grand Chancellor — Thomas H. Webb, Duke.

Grand Vice-Chancellor—George L. Hackney, Asheville.

Grand Prelate—Rev. W. B. Duttera, Salisbury.

Grand Keeper of Records and Seal—W. T. Hollowell, Goldsboro.

Grand Master of Exchequer—John. C. Mills, Rutherfordton.

Grand Master at Arms—J. R. Caffey, North Wilkesboro.

Grand Inner Guard—W. G. Lake, Charlotte.

Grand Outer Guard—C. H. Beine, Raleigh.

Grand Outer Guard—W. G. Lake, No. 83, Charlotte.

Grand Lodge of Masons

Grand Master—Samuel M. Gattis, Hillsboro.

Deputy Grand Master—Richard N. Hackett, Wilkesboro.

Senior Grand Warden—William B. McKoy, Wilmington.

Junior Grand Warden—Francis M. Winchester, Charlotte.

Grand Treasurer—Leo D. Heartt, Raleigh.

Grand Secretary—John C. Drewry, Raleigh.

Grand Chaplain—Frederick N. Skinner, Beaufort.

Grand Lecturer—Charles F. Bahnson, Farmington.

Senior Grand Deacon—John T. Alderman, Henderson.

Junior Grand Deacon—Frank P. Hobgood, Jr., Greensboro.

Grand Marshal—Claude L. Pridgen, Kinston.

Grand Sword-Bearer—George S. Norfleet, Winston-Salem.

Grand Pursuivant—Alex. B. Andrews, Jr., Raleigh.

Grand Steward—Henry A. Grady, Clinton.

Grand Steward—Marion F. Hatcher, Salisbury.

Grand Tiler—Robert H. Bradley, Raleigh.

Auditor—William S. Primrose, Raleigh.

Historian—Marshall DeL. Haywood, Raleigh.

Grand Chapter Royal Arch Masons.

Grand High Priest—J. C. Braswell, Whitakers.

Deputy Grand High PriestWJohn B. Greggs, Elizabeth City.

Grand King—J. W. Shuford, Hickory.

Grand Scribe—W. M. Robinson, Wilmington.

Grand Treasurer—M. S. Willard, Wilmington.

Grand Secretary—J. C. Munds, Wilmington.

Grand Chaplain—Rev. F. N. Skinner, Beaufort.

Grand Captain of the Host—H. A. Murrell, Charlotte.

Grand Principal Sojourner—J. E. Cameron, Kinston.

Grand Royal Arch Captain—J. T. Alderman. Henderson.

Grand Master of the Third Veil—L. A. Dodsworth, Charlotte.

Grand Master of the Second Veil—F. S. Guerard, Asheville.

Grand Master of the First Veil—Geo. L. Norflett, Winston.

Grand Lecturer—F. M. Moye, Wilson.

Grand Sentinel—R. H. Bradley, Raleigh.

State Federation of Labor of North Carolina.

President—Jno. T. Miller, Raleigh.

Secretary and Treasurer—S. Waldrop, Asheville.
First Vice-President—E. S. Cheek, Raleigh.
Second Vice-President—C. M. Thompson, Asheville.
Third Vice-President—Beverly Moore, Rocky Mount.
Fourth Vice-President—H. G. Harrington, Raleigh.
Fifth Vice-President—K. R. Thompson, High Point.
Sixth Vice-President—R. R. Wyrick, Greensboro.
Seventh Vice-President—J. D. Nash, Asheville.
Eighth Vice-President—W. S. Bradford, High Point.
Ninth Vice-President—Samuel Pateman, Granite Quarry.
Executive Board—E. S. Cheek, Raleigh; W. C. Frank, Asheville; Jno. C. Benson, Greensboro; M. C. Reaves, Winston-Salem; W. H. Singleton, Raleigh.

Grand Council Royal and Select Masters.

Grand Master—Henry G. Smallbones, Wilmington.
Deputy Illustrious Grand Master—John E. Cameron, Kinston.
Grand Principal Conductor of the Work—L. A. Dodsworth, Charlotte.
Grand Treasurer—M. S. Willard, Wilmington.
Grand Recorder—James C. Munds, Wilmington.
Grand Captain of the Guard—J. T. Alderman, Henderson.
Grand Conductor of the Council—C. P. Ambler, Asheville.
Grand Steward—H. C. Butler, Asheville.
Grand Sentinel—R. H. Bradley, Raleigh.

Grand Commandery Knights Templar.

Grand Commander—R. E. Sir Martin S. Willard, Wilmington.
Deputy Grand Commander—V. E. Sir William Anderson, Charlotte.
Grand Generalissimo—E. Sir John B. Griggs, Elzabeth Cty.
Grand Captain General—E. Sir William C. Brown, Winston.
Grand Prelate—E. Sir John R. Rountree, Kinston.
Grand Senior Warden—E. Sir James C. Braswell, Whitakers.
Grand Junior Warden—E. Sir Henry G. Smallbones, Wilmington.
Grand Treasurer—E. B. Neave, Salisbury.
Grand Recorder—James C. Munds, Wilmington.
Grand Standard-Bearer—E. Sir O. W. Spencer, Salisbury.
Grand Sword Bearer—E. Sir C. M. Vanstory, Greensboro.
Grand Warden—E. Sir Joseph F. Rhem, New Bern.
Grand Inspector—F. M. Moye, Wilson.
Grand Sentinel—R. H. Bradley, Raleigh.

Great Council Improved Order of Red Men.

Great Sachem—Joseph E. Pogue, Raleigh.
Great Senior Sagamore—S. T. White, Greenville.
Great Junior Sagamore—W. L. Stamey, High Point.
Great Prophet—E. A. Ebert, Winston-Salem.
Great Chief of Records—W. Ben Goodwin, Elizabeth City, Box 226.
Great Keeper of Wampum—E. P. H. Strunck, Wilmington.
Great Sannap—W. J. Leary, Sr., Edenton.
Great Mishinewa—E. G. West, Greensboro.
Great Guard of Wigwam—C. M. Berryhill, Charlotte.
Great Guard of Forest—John E. Green, Ellenboro.
Great Representatives to Great Council of United States—W. Ben Goodwin, Elizabeth City; W. S. Liddell, Charlotte; E. A. Ebert, Winston-Salem; B. W. Taylor, Washington.
Board of Appeals—R. C. Flanagan, Greenville; D. M. Weatherly, Franklinville; E. F. Stewart, Washington.
Committee on Judiciary—F. K. Fuchs, Wilmington; D. E. Henderson, New Bern; Jesse R. Starnes, Asheville.

Junior Order U. A. M.

State Councilor—Chas. E. Brewer, Wake Forest.
State Vice Councilor—Jno. F. Reynolds, Winston-Salem.
State Secretary—Sam F. Vance, Winston-Salem.
State Assistant Secretary—R. H. Fulghum, Wilson.
State Treasurer—Geo. V. Fulp, Kernersville.
State Conductor—D. L. Sides, Salisbury.
State Warden—H. O. Cozad, Andrews.
State Inside Sentinel—J. M. Furr, Albemarle.
State Outside Sentinel—C. V. Pegram, Walkertown.
State Chaplain—Rev. S. F. Nicks, Altamahaw.

The Tri-State Medical Association of the Carolinas and Virginia (N. C., S. C., and Va.)

Annual meeting at Charleston, S. C., February 16-17, 1909.
President—Dr. Albert Anderson, Raleigh.
Vice-Presidents—Dr. Robt. C. Bryan, Richmond, Va.; J. Edward Stokes, Salisbury; W. P. Tummerman, Batesburg, S. C.
Secretary-Treasurer—Dr. J. Howell Way, Waynesville, N. C.

B. P. O. Elks.

Organized May 20, 1901.
Eastern District Deputy—L. B. Markham, Durham, 568.

TAKE HEAD-EASY FOR
HEADACHE AND NEURALGIA.

WILLIAM DUNN, President. C. D. BRADHAM, Vice-President. T. A. UZZELL, Cashier.

The Peoples Bank

NEW BERN, N. C.

Capital, . . $50,000.00

YOUR BANKING BUSINESS SOLICITED. INTEREST PAID ON TIME AND SAVINGS DEPOSITS.

Western District Deputy—F. W. Thomas, Asheville, 608.

Member Grand Lodge Auditing Committee—J. F. Ferrall, Raleigh, 735.

Lodges—Charlotte, 392; Winston, 449; Wilmington, 532; Greensboro, 602; Durham, 568; Asheville, 608; Salisbury, 699; Raleigh, 735; New Bern, 764; Goldsboro, 139; Washington, 822; Wilson, 840; Elizabeth City, 856; Concord, 857; Rocky Mount, 1038; Fayetteville, 1081.

President—Thomas C. Daniels, New Bern.

Vice-President—James S. Dunn, Winston-Salem.

Director-General—A. H. Boyden, Salisbury.

Grand Marshal—John H. Andrews, Raleigh.

Deputy Grand Marshal—E. H. Bean, Salisbury.

Order of the Cincinnati.

President—Wilson G. Lamb, Williamston.

Vice-President—John Collins Daves, Baltimore, Md.

Secretary—Marshall DeLancey Haywood, Raleigh.

Assistant Secretary—John Bradley Lord, Brooklyn, N. Y.

Treasurer—Walter DeLyle Carstarphen, Plymouth.

Assistant Treasurer—Bennehan Cameron, Raleigh.

Chaplain—Rt. Rev. Joseph Blount Cheshire, Raleigh.

North Carolina Society of the Sons of The Revolution.

President—Thomas S. Kenan, Raleigh.

Vice-President—J. Bryan Grimes, Grimesland.

Secretary—Marshall DeLancey Haywood, Raleigh.

Assistant Secretary—Bosworth Clifton Beckwith, Raleigh.

Registrar—Daniel Harvey Hill, West Raleigh.

Treasurer—Herbert Worth Jackson, Raleigh.

Chaplain—Rev. Robert Brent Drane, Edenton.

Board of Managers—The above officers ex-officio and Alexander Boyd Andrews, Jr., Chairman, Raleigh; Julian Shakespeare Carr, Durham; Collier Cobb, Chapel Hill; Carle A. Woodruff, (U. S. A.), Raleigh; William Enos Stone, Raleigh; Charles Earl Johnson, Raleigh; Alfred Moore Scales, Greensboro; Thomas Yaslin, Winston-Salem; Junius Davis, Wilmington.

Daughters of the Revolution.

Officers elected for two years, 1907-8. Headquarters, Raleigh.

Honorary Regent for Life—Mrs. Spier Whitaker, founder of North Carolina Society and Regent 1896-1902.

Regent—Mrs. E. E. Moffitt, Raleigh.

Vice-Regent—Mrs. Walter Clark, Raleigh.

Recording Secretary—Mrs. J. Leigh Skinner.

Corresponding Secretary—Mrs. W. H. Pace, Raleigh.

Treasurer—Mrs. Mary Bates Sherwood, Raleigh.

Registrar—Miss Mary Hilliard Hinton, Raleigh.

Genealogist and Historian—Mrs. Helen deB. Wills, Raleigh.

Librarian—Miss Grace Bates, Raleigh.

Board of Managers—Mrs. T. K. Bruner, (chm.); Mrs. Ivan Proctor, Mrs. John E. Ray, Mrs. Paul H. Lee, Mrs. Hubert Haywood, Mrs. Annie Moore Parker, Raleigh.

Regent, 1902—Mrs. D. H. Hill, Sr. (Died Dec. 12, 1904).

Regent, 1904-1906—Mrs. T. K. Bruner, Raleigh.

Editors of North Carolina Booklet—Mrs. E. E. Moffitt, Miss Mary Hilliard Hinton, Raleigh.

The "Booklet" is a quarterly publication issued under the auspices of the Daughters of the Revolution, in the interests of North Carolina History.

Advisory Board—Mrs. Spier Whitaker, 731 So. 28th St. Birmingham, Ala.; Mrs. T. K. Bruner, Raleigh; D H Hill, West Raleigh;

W J. Peele, Raleigh; E. P. Moses, LaFollette, Tenn.; K. P. Battle, Chapel Hill; Marshall DeLancey Haywood, Raleigh; R. D. W. Connor, Raleigh; E. W. Sikes, Wake Forest; Richard Dillard, Edenton; James Sprunt, Wilmington; Walter Clark, Raleigh.

The National Society of the Daughters of the American Revolution in North Carolina.

Vice-President General for North Carolina—Mrs. Lindsay Patterson, Winston-Salem.

Honorary State Regent—Mrs. E. D. Latta Charlotte.

Honorary Chaplain—Mrs. M. J. L. Branner, Waynesville.

State Regent—Mrs. John Van Landingham, Charlotte.

Vice-Regent—Mrs. W. N Reynolds, Winston-Salem.

Recording Secretary—Miss Margaret Rankin, Charlotte.

Corresponding Secretary—Mrs. A. L. Smith, Charlotte.

Treasurer—Mrs. H. D. Blake, Greensboro.

Historian—Mrs. James T. Moore, Salisbury.

Chaplain—Mrs. D. F. Cannon, Salisbury.

Chapter Regents N. C. D. A. R.

"Dorias Bell Love"—Waynesville, Mrs. D. A. Baker.

"Edward Buncombe"—Asheville, Miss Grace Jones.

"Council Oak"—Morganton, Mrs. A. C. Avery, Jr.

"Mary Slocomb"—Mooresville, Mrs. George Goodman.

"Mecklenburg"—Charlotte, Mrs. P. C. Brunson.

"Elizabeth Maxwell Steel"—Salisbury, Mrs. M. C. Quinn.

"Guilford Battle"—Greensboro, Miss Rebecca Schenck.

"Gen. Joseph Wnston"—Winston-Salem, Mrs. J. L. Ludlow.

"Whitmel Blount"—Henderson, Mrs. W. O. Shannon.

"Miles Harvey"—Tarboro, Mrs. John

"Iredell"—Statesville, Mrs. W. A. Thomas

"Charlotte"—Charlotte, Miss Laura Orr.

North Carolina Agricultural Society.

Officers—J. H. Currie, Pres., Fayetteville; Joseph E. Pogue, Secretary, Raleigh.

Vice-Presidents—(Permanent.)—Kemp P. Battle, Chapel Hill; Benehan Cameron, Raleigh; Julian S. Carr, Durham; John S. Cuningham, Cunningham, R. H. Battle, Raleigh; Charles McNamee, Biltmore; W. R. Cox, Penelo; J. A. Long, Roxboro; Ashley Horne, Clayton; J. M. Crenshaw, Wake Forest; E. L. Daughtridge, Rocky Mount.

District Vice-Presidents.—First District, W. P. Roberts, Gatesville; Second District, W. R. Capehart, Avoca; Third District, W. L. Hill, Warsaw; Fourth District, D. Y. Cooper, Henderson; Fifth District, L. Banks Holt, Graham; Sixth District, Edward Smith, Dunn; Seventh District, T. B. Bailey, Mocksville; Ninth District, S. B. Alexander, Charlotte; Tenth District, G. F. Weston, Asheville.

Vice-President for State-at-Large—W. A. Graham, Wake.

Vice-Presidents are ex officio members of the Executive Committee.

Veterinary Surgeon—Dr. Tait Butler, Raleigh.

State Fair is held in October each year, at Raleigh

North Carolina Retail Merchants Association.

President—Archibald Nichols, Asheville.

Vice-President—E. E. Broughton, Raleigh.

General Council—Norman H. Johnson, Charlotte.

Secretary—H. Taylor Rogers, Asheville.

Treasurer—J. Frank Morris, Winston-Salem.

Board of Directors—Clarence Sawyer, (chm.), Asheville; E. L. Harris, Raleigh; J. N. McCausland, Charlotte; C. M. McKnight, Greensboro; R. B. Crawford, Winston-Salem.

Vice-Presidents—First District, Jas. W. Kight, Elizabeth City; Second District, E. S. Allen, Warrenton; Third District, A. A. Joseph, Goldsboro; Fourth District, J. B. Pearce, Raleigh; Fifth District, C. M. McKnight, Greensboro; Sixth District, E. D. Nall, Sanford; Seventh District, A. T. Morris, Thomasville; Eighth District, Theo. B. Brown, Salisbury; Ninth District, J. O. Gardner, Charlotte; Tenth District, S. Lapinsky, Asheville.

North Carolina Nature Study Society.

President—J. Y. Joyner, Raleigh.

Vice-Presidents—Col. F. A. Olds, Raleigh; Dr. W. E. Coker, Chapel Hill; Mrs. W. R. Hollowell, Goldsboro; Supt. F. J. Tighe, Asheville.

Secretary-Treasurer—F. L. Stevens, West Raleigh.

Executive Committee—W. L. Poteat, Wake Forest; Miss Edith Royster, Raleigh; J. J. Blair, Wilmington; M. H. Holt, Oak Ridge; T. G. Pearson, Greensboro.

BOARD OF ADVISORS.

Birds—T. Gilbert Pearson, Greensboro.

Plant Diseases, Naming and Identification of Plants and Seeds—F. L. Stevens, West Raleigh.

Minerals and Geology—Collier Cobb, Chapel Hill.

Soils—C. W. Connor, West Raleigh.

Mammals, Reptiles, Fishes—C. S. Brimley, Raleigh.

Liverworts and Mosses—W. E. Coker, Chapel Hill.

Stock and Crops—R. S. Curtis, West Raleigh.

Algae and Protozoa—W. L. Poteat, Wake Forest.

Methods of Teaching Nature Study—Mrs. F. L. Stevens, West Raleigh.

Astronomy—John F. Lanneau, Wake Forest.

TAKE HEAD-EASY FOR
HEADACHE AND NEURALGIA.

Commercial National Bank,

OF CHARLOTTE, N. C.

CAPITAL AND SURPLUS.....$874,00.00

UNITED STATES DEPOSITORY.

DEPOSITS received subject to check.

CERTIFICATES OF DEPOSITS issued bearing 4 per cent int.

FOREIGN AND DOMESTIC EXCHANGE bought and sold.

DRAFTS drawn on all parts of the world.

SAVINGS ACCOUNTS bearing 4 per cent interest may be opened with one dollar and upward.

BANKING BY MAIL—Write us about this.

R. A. DUNN, President. A. G. BRENIZER, Cashier.

Physics—C. W. Edwards, Durham.

Insects and Injuries Caused by Them—Franklin Sherman, Jr., Raleigh.

Chemistry—William J. Martin, Davidson.

North Carolina Cotton Growers Association.

President—Chas. C. Moore, Charlotte.

Vice President—A. J. McKinnon, Maxton.

Secretary—T. B. Parker, Raleigh.

Executive Committee—A. J. McKinnon, (chm.), Maxton; T. J. W. Broom, Monroe; J. H. Currie, Fayetteville.

Treasurer—Leo. D. Heartt, Raleigh.

North Carolina Anti-Saloon League.

President State Convention—Heriot Clarkson, Charlotte.

Vice-Presidents—W. C. Dowd, Charlotte; R. B. White, Franklinton; George P. Pell, Winston-Salem; J. H. Tucker, Asheville; A. M. Scales, Greensboro; J. A. Hartness, Statesville; J. A. Brown, Whiteville; E. E. Hilliard, Scotland Neck; J. J. Rogers, Kinston; W. S. O'B. Robinson, Goldsboro; W. C. Douglass, Raleigh; G. W. Watts, Durham; W. I. Everett, Rockingham; C. W. Mitchell, Aulander.

State Organized—R. L. Davis, Wilson; Secretary, J. Edward Pegram, Durham.

Executive Committee—Clarence H. Poe, chairman, Raleigh; J. W. Bailey, Ral-Raleigh; John A. Oates, Fayetteville; J. H. Pou, Raleigh; T. N. Ivey, Raleigh; Q. K. Nimocks, Fayetteville; W. B. Cooper, Wilmington; W. H. Sprunt. Wilmington; R. C. Beaman, New Bern.; N. B. Broughton, Raleigh; J. O. Atkinson, Elon College; A. J. McKelway, Charlotte; I. C. Blair, Treasurer, Raleigh; J. I. Johnson, Raleigh; B. Craig, Rocky Mount; G. T. Adams, Durham; S. McIntyre, Lumberton; W. N. Jones, Raleigh; H. A. Page, Aberdeen; Josephus Daniels, Raleigh; H. A. London, Pittsboro; J. E. Underwood, Rockingham.

Political Organizations.

DEMOCRATIC STATE EXECUTIVE COMMITTEE.

A. H. Eller, Winston-Salem, Chairman.

Alex. J. Feild, Secretary, Raleigh.

National Committeeman.

Josephus Daniels, Raleigh.

Advisory Committee.

T. J. Jarvis, Greenville; Plato Collins, Kinston; I. F. Dortch, Goldsboro; T. B. Womack, Raleigh; J. A. Long, Roxboro; N. A. Sinclair, Fayetteville; E. E. Raper, Lexington; Theo. F. Kluttz, Salisbury; C. W. Tillett, Charlotte; J. P. Kerr, Asheville.

Members Central Committee.

FIRST DISTRICT—E. F. Aydlett, Elizabeth City; W. C. Rodman, Washington; W. H. Hampton, Plymouth; Dr. E. A. Moye, Greenville.

SECOND DISTRICT—T. W. Mason, Jackson; H. A. Gilliam, Tarboro; J. W. Grainger, Kinston; Dr. I. E. Green, Weldon.

THIRD DISTRICT—T. C. Whitaker, Trenton; A. J. Maxwell, Dover; E. M. Koonce, Jacksonville; W. M. Webb, Morehead City.

FOURTH DISTRICT—J. A. Thomas, Louisburg; F. S. Spruill, Rocky Mount; P. J. Olive, Apex; H. A. London, Pittsboro.

FIFTH DISTRICT—J. S. Carr, Durham; H. G. Chatham, Elkin; R. L. Holt, Burlington; C. O. McMichael, Madison.

SIXTH DISTRICT—John D. Bellamy, Wilmington; James Powell, Whiteville; A. M. McLean, Lumberton.

SEVENTH DISTRICT—James A. Lockhart, Wadesboro; A. S. Dockery, Rockingham.

EIGHTH DISTRICT—R. S. Young, Concord; Edmund Jones, Lenoir; R. A. Doughton, Sparta; A. D. Watts, Statesville.

NINTH DISTRICT—J. H. Weddington, Charlotte; H. F. Schenck, Lawndale.

TENTH DISTRICT—C. A. Webb, Ashe-

The Citizens National Bank

RALEIGH, N. C.

offers its service to the public for all classes of legitimate banking business.

Capital, . . .	$100,000.00
Surplus and Profits,	175,000.00
Deposits, . . .	1,250,000.00
Assets . . .	1,500.000.00

Joseph G. Brown — President

Henry E. Litchford — Cashier

ville; W. T. Lee, Waynesville; Marshall Bell, Murphy; T. T. Ballenger, Tryon.

Members State Executive Committee.

FIRST DISTRICT—W. G. Lamb, Williamston; L. L. Smith, Gatesville; E. A. Daniel, Washington; Everett Thompson, Elizabeth City.

SECOND DISTRICT—Dr. P. J. Macon, Warrenton; E. L. Travis, Halifax; J. H. Exum, Whitakers; W. A. Finch, Wilson.

THIRD DISTRICT—H. A. Grady, Clinton; W. S. Chadwick, Beaufort; S. O. Middleton, Hallsville; D. L. Ward, New Bern.

FOURTH DISTRICT — E. S. Abell, Smithfield; J. R. Young, Raleigh; W. B. Snow, Raleigh; R. H. Hayes, Pittsboro.

FIFTH DISTRICT—James S. Manning, Durham; R. D. Reid, Wentworth; Caleb H. Haynes, Surry; A. Wayland Cooke, Greensboro.

SIXTH DISTRICT—E. F. McCulloch, White Oak; J. B. Underwood, Fayetteville; W. H. Bernard, Wilmington; Geo. H. Bellamy, El Paso.

SEVENTH DISTRICT—T. B. Bailey, Mocksville; J. R. Blair, Troy; U. L. Spence, Carthage; R. A. Morrow, Monroe.

EIGHTH DISTRICT—W. W. Barber, Wilkesboro; R. A. Crowell, Albemarle; T. C. Bowie, Jefferson; Walter Murphy, Salisbury.

NINTH DISTRICT—Manley McDowell, Morganton; R. R. Ray, McAdensville; J. A. Bell, Charlotte; J. F. Yount, Newton.

TENTH DISTRICT—J. G. Gilkie, Marion; M. D. Kinsland, Waynesville; John C. Mills, Rutherfordton; E. B. Norvell, Murphy.

Democratic Chairmen County Committees.

Alamance—F. L. Williamson, Burlington.
Alexander—J. H. Burke, Taylorsville.
Alleghany—A. S. Carson, Sparta.
Anson—D. A. McGregor, Wadesboro.
Ashe—Dr. J. W. Colvard, Jefferson.
Beaufort—W. C. Rodman, Washington.
Bertie—E. S. Askew, Windsor.
Bladen—T. A. Lyon, White Oak.
Brunswick—Dr. T. V. Moore, Phoenix.
Buncombe—Dr. D. E. Sevier, Asheville.
Burke—E. P. Bennett, Morganton.
Cabarrus—L. T. Hartsell, Concord.
Caldwell—J. K. Moore, Lenoir.
Camden—John Foster, South Mills.
Carteret—W. S. Chadwick, Morehead City.
Caswell—T. P. Womack, Yanceyville.
Catawba—E. L. Shuford, Hickory.
Chatham—F. W. Bynum, Pittsboro.
Cherokee—Ben. Posey, Murphy.
Chowan—W. M. Bond, Edenton.
Clay—G. H. Haigler, Hayesville, No. 2.
Cleveland—A. B. Shuttle, Shelby.
Craven—Stephen Lane, New Bern.
Columbus—J. A. Brown, Chadbourn.
Cumberland—C. G. Rose, Fayetteville.
Currituck—W. H. Gallop, Jarvisburg.
Dare—R. B. Etheridge, Manteo.
Davidson—W. H. Phillips, Lexington.
Davie—G. E. Horne, Mocksville.
Duplin—D. L. Carlton, Kenansville.
Durham—S. C. Brawley, Durham.
Edgecombe—R. G. Allsbrook, Tarboro.
Forsyth—G. H. Hastings, Winston-Salem.
Franklin—J. A. Thomas, Louisburg.
Gaston—C. B. Armstrong, Gastonia.
Gates—W. T. Cross, Gatesville.
Graham—G. B. Walker, Robbinsville.
Granville—B. S. Royster, Oxford.
Greene—J. P. Frizzell, Snow Hill.
Guilford—Chas. A. Hines, Greensboro.
Halifax—E. L. Travis, Halifax.
Harnett—W. A. Stewart, Dunn.
Haywood—D. R. Noland, Waynesville.
Henderson—McD. Ray, Hendersonville.

TAKE HEAD-EASY FOR HEADACHE AND NEURALGIA.

ASHLEY HORNE, President. C. M. THOMAS, Cashier.
D. H. McCULLERS, Vice-Pres. JNO. T. TALTON, Asst. Cashier.

Clayton Banking Company

CLAYTON, N. C.

CAPITAL $10,000.00
SURPLUS 5,000.00
UNDIVIDED PROFITS 2,165.00
DEPOSITS 75,000.00

COLLECTIONS REMITTED ON DAY OF PAYMENT.

Hertford—J. G. Majette, Como.
Hyde—R. D. Harris, Swan Quarter.
Iredell—J. A. Hartness, Statesville.
Jackson—F. E. Alley, Webster.
Johnston—C. W. Richardson, Selma.
Jones—T. C. Whitaker, Trenton.
Lee—D. E. McIver, Sanford.
Lenoir—J. W. Grainger, Kinston.
Lincoln—A. L. Quickle, Lincolnton.
Macon—Dr. W. A. Rogers, Franklin.
Madison—W. J. McLendon, Marshall.
Martin—H. W. Stubbs, Williamston.
McDowell—A. Hall Johnson, Marion.
Mecklenburg—J. A. Bell, Charlotte.
Mitchell—W. L. Lambert, Bakersville.
Montgomery—W. D. Allen, Troy.
Moore—W. J. Adams, Carthage.
Nash—J. P. Bunn, Rocky Mount.
New Hanover—J. J. Furlong, Wilmington.
Northampton—A. J. Conner, Rich Square.
Onslow—E. M. Koonce, Jacksonville.
Orange—S. M. Gattis, Hillsboro.
Pamlico—A. B. Campen, Alliance.
Pasquotank—C. E. Thompson, Elizabeth City.
Pender—E. L. Larkins, Burgaw.
Perquimans—T. F. Winslow, Hertford.
Person—J. S. Cuningham, Cuningham.
Pitt—F. C. Harding, Greenville.
Polk—J. E. Shipman, Columbus.
Randolph—W. J. Miller, Asheboro.
Richmond—W. S. Thomas, Rockingham.
Robeson—G. B. McLeod, Lumberton.
Rockingham—A. D. Ivie, Leaksville.
Rowan—A. H. Boyden. Salisbury.
Rutherford—Geo. Biggerstaff, Rutherfordton.
Sampson—H. E. Faison, Clinton.
Scotland—E. H. Gibson, Laurinburg.
Stanly—D. D. Parker, Albemarle.
Stokes—Dr. J. H. Ellington, Sandy Ridge.
Surry—J. H. Folger, Dobson.
Swain—A. M. Bennett, Bryson City.
Transylvania—W. E. Breese, Jr., Brevard.
Tyrrell—Theo. H. Woodley, Columbia.
Union—R. W. Lemmond, Monroe.
Vance—A. J. Harris, Henderson.
Wake—B. M. Gatling, Raleigh.
Warren—J. H. Kerr, Warrenton.
Washington—Thos. W. Blount, Roper.
Watauga—J. C. Fletcher, Boone.
Wayne—M. T. Dickinson, Goldsboro.
Wilkes—A. M. Vannoy, Wilkesboro.
Wilson—H. M. Rowe, Wilson.
Yadkin—W. N. Homer, East Bend.
Yancey—G. E. Gardner, Burnsville.

REPUBLICAN STATE EXECUTIVE COMMITTEE.

S. B. Adams, Chairman, Greensboro.
T. J. Harkins, Secretary, Asheville.
C. G. Bailey, Treasurer, Advance.

National Committeeman.

E. C. Duncan, Raleigh.

Members at Large.

J. J. Britt, Asheville.
Thos. S. Rollins, Asheville.
T. E. McCrary, Lexington.
D. H. Blair, Winston-Salem.
W. J. Andrews, Raleigh.
W. P. Bynum, Jr., Greensboro.
J. E. Fowler, Clinton.

Congressional Districts.

First—A. Berry, Swan Quarter.
Second—D. W. Patrick, Snow Hill.
Third—J. F. Dobson, Goldsboro.
Fourth—W. C. Pearson, Chapel Hill.
Fifth—Ben S. Robertson, Haw River.
Sixth—S. M. King, Elizabethtown.

King's Business College is the largest and best equipped in the State, regardless of any claim the small fries may make. Send for catalogue. Address College, Raleigh or Charlotte.

Seventh—W. A. Bailey, Advance.
Eighth—Chas. H. Cowles, Wilkesboro.
Ninth—J. Y. Hamrick, Hickory.
Tenth—Thos. J. Harkins, Asheville.

Campaign Committee.

C. J. Harris, Dillsboro.
T. T. Hicks, Henderson.
D. L. Gore, Wilmington.
J. C. Angier, West Durham.
R. L. Burns, Carthage.

Chairman of County Republican Executive Committees of North Carolina.

Alamance—T. F. McVey, Snow Camp.
Alexander—Zeno Smith, Wittenberg.
Alleghany—John M. Wagoner, Sparta.
Anson—J. L. Matherson, Wadesboro.
Ashe—J. R. Henderson, Jr., Jefferson.
Beaufort—F. G. Paul, Washington.
Bertie—R. H. Norfleet, Kelford.
Bladen—S. Mears, Clarkton.
Brunswick—C. Ed. Taylor, Southport.
Buncombe—T. F. Roland, Asheville.
Burke—L. A. Bristol, Chesterfield.
Cabarrus—H. S. Williams, Concord.
Caldwell—M. N. Harshaw, Lenoir.
Camden—W. R. Dozier, South Mills.
Carteret—T. D. Hewitt, Newport.
Caswell—W. F. Davis, Altamahaw.
Catawba—R. P. Caldwell, Newton.
Chatham—R. H. Dixon, Pittsboro.
Cherokee—A. G. Deweese, Murphy.
Chowan—L. L. Brinkley, Edenton.
Clay—W. S. Ledford, Hayesville, R. F. D.
Cleveland—W. L. Damron, Shelby.
Columbus—Irvin B. Tucker, Whiteville.
Craven—Seymour W. Hancock, New Bern.
Cumberland—C. C. McLellan, Dunn, R. F. D. No. 4.
Currituck—W. S. Harrison, Harbinger.
Dare—L. N. Midgette, Skyco.
Davidson—J. R. McCrary, Lexington.
Davie—C. G. Bailey, Advance.
Duplin—John A. Gavin, Kenansville.
Durham—J. A. Giles, Durham.
Edgecombe—W. L. Stallings, Tarboro, R. F. D.
Forsyth—S. E. Hall, Winston.
Franklin—Rufus R. Harris, Louisburg.
Gaston—John A. Smith, Bessemer City.
Gates—Wm. M. Sparkman, Eure.
Graham—W. D. Bradley, Robbinsville.
Granville—J. H. Gooch, Stem.
Greene—D. W. Patrick, Snow Hill.
Guilford—H. B. Worth, Greensboro.
Halifax—McM. Furgerson, Littleton.
Harnett—W. P. Byrd, Lillington.
Haywood—Virgil McClure, Waynesville.
Henderson—R. H. Staton, Hendersonville.
Hertford—Jas. S. Mitchell, Winton.
Hyde—N. B. Selby, Scranton.
Iredell—L. C. Wagner, Statesville.
Jackson—Z. V. Watson, Speedwell.
Johnston—J. C. Stancill, Benson.
Jones—H. F. Brown, Tuckahoe.
Lee—R. C. Mitchell, Jonesboro.
Lenoir—J. M. Mewborne, Kinston.
Lincoln—J. M. Hoyle, Lincolnton.
Macon—H. H. Jarrett, Franklin.
Madison—J. F. Rector, Marshall.
Martin—Wheeler Martin, Williamston.
McDowell—J. L. Morgan, Marion.
Mecklenburg—Jake F. Newell, Charlotte.
Mitchell—Chas. E. Greene, Bakersville.
Montgomery—G. D. B. Reynolds, Troy.
Moore—W. G. Jennings, Carthage.
Nash—Mack Brantley, Spring Hope.
New Hanover—D. L. Gore, Wilmington.
Northampton—W. F. Outland, Woodland.
Onslow—John Gilman, Jacksonville.
Orange—D. S. Miller, Rougemont.
Pamlico—J. L. Riggs, Bayboro.
Pasquotank—W. H. Keaton, Weeksville.
Pender—E. McMoore, Burgaw.
Perquimans—Geo. W. Barrow, Hertford.
Person—J. T. Woody, Roxboro, R. F. D. No. 2.
Pitt—Roy C. Flanagan, Greenville.
Polk—W. C. Robertson, Saluda.
Randolph—G. G. Hendricks, Asheboro.
Richmond—John P. Cameron, Rockingham.
Robeson—S. A. Edmund, Lumberton.
Rockingham—J. R. Joyce, Reidsville.
Rowan—James D. Dorsett, Salisbury.
Rutherford—R. W. Logan, Rutherfordton.
Sampson—W. F. Sessoms, Clinton.
Scotland—John A. McGregor, Laurinburg.
Stanly—Dr. J. I. Campbell, New London.
Stokes—N. O. Petree, Danbury.
Surry—J. M. Davis, Mt. Airy.
Swain—J. H. Franks, Bryson City.
Transylvania—Dr. E. S. English, Brevard.
Tyrrell—R. A. Kohloss, Columbia.
Union—T. L. Love, Monroe.
Vance—C. H. Turner, Henderson.
Wake—W. T. Barrow, Raleigh.
Warren—J. P. Leach, Littleton.
Washington—J. L. Phelps, Plymouth.
Watauga—L. H. Michael, Rutherwood.
Wayne—S. G. Pate, Goldsboro.
Wilkes—O. F. Blevins, Wilkesboro.
Wilson—Edward B. Capps, Lucama.
Yadkin—J. A. Logan, Yadkinville.
Yancey—J. L. Hyatt, Micaville.

Democratic State Platform --1908.

Adopted at Charlotte N. C., June 29, 1908.

The Democracy of North Carolina, in convention assembled, re-affirms its allegiance to the cardinal principles of true Democratic government, and congratulates the people upon the wise, the progressive and the economical conduct of public affairs since its restoration to power in this State.

DEMOCRATIC PROGRESS.

In the inaugural address of Governor Aycock, January, 1901, is this sentence: "This year we meet under extraordinary

TAKE HEAD-EASY FOR
HEADACHE AND NEURALGIA.

Artesian Well-Drillers

BOILERS,
ENGINES,
LANE
SAW MILLS,
HOE SAWS,
WOOD-
WORKING
MACHINERY,
GASOLINE
ENGINES,
ALL SIZES
AND STYLES.
CATALOGUE
FREE.

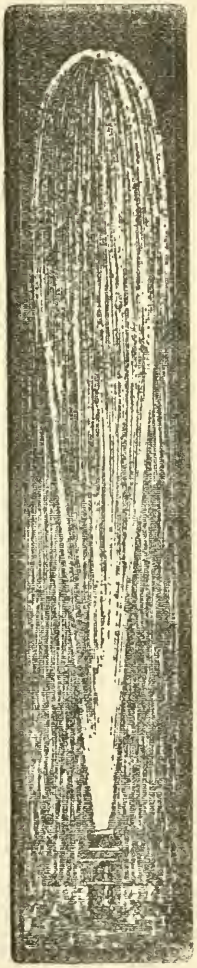

WATER
SUPPLY
CONTRACTORS,
FOR MILLS,
FACTORIES,
TOWNS
AND
RESIDENCES,
PUMPS,
WIND MILLS,
RAMS,
TANKS,
IRON AND
WIRE FENCE.

Sydnor Pump and Well Co.,

Richmond, Va. (Inc.) *Box 950.*

circumstances; one party goes out and another comes in; one policy ends and a new one begins."

At that time the Democratic Party again entered in power; Democratic policy became the controlling policy of our State. The achievements of those years are unmistakably great. To the trust imposed the Demoratic Party has been wholly faithful. The administrations of Governor Charles B. Aycock and Governor R. B. Glenn have added prestige to our history and given prosperity to our people. State affairs have been conducted with clean efficiency, and to the people has come peace.

Out of the very shadows of disorder the record begins. There is now no more disorder and no more doubt. The people have come into their own. Responsible government is made sure. Conditions encourage the full and free development of our industries. To the child is given greater and greater opportunity for knowledge, and North Carolina is become a national leader in popular education. A stable government has inspired confidence. Local improvements are pushed with vigor. Good schools and good roads are no longer a dream, but are growing realities. State institutins have been managed with credit and without scandal. The record is unmarred by official misconduct. Appropriations have increased as our needs demand, while taxes are reduced. Even the convict is now made to add his part to the support of our government.

The Confederate soldier has been remembered with gratitude and increased provision made against want in the days of his old age. The needs of the unfortunate are met and the call of the afflicted is answered. To the blind and to the deaf the State now holds open the door of hope. For her unfortunate insane she provides a refuge of comfort. That the Legislature of 1907 could dedicate one-half million dollars for the adequate care of all our unfortunates shows the growth of our ability and the certainty of our care.

And the Democratic Party pledges itself to maintain those policies which make for the development of every section of our State, for the security of our people and for the stability of our institutions.

DEMOCRATIC OFFICIALS ENDORSED.

We endorse the able and progressive administration of Governor R. B. Glenn and the other State officers, and, we approve and commend to the people of North Carolina the record of our Senators and Representatives in the Congress of the United States.

GOOD ROADS.

We regard with approval the increased interest in permanent road building, and, recognizing that the advantage in the way of greatly increased land values, of quick and easy transportation over good roads and the consequent saving of wear and tear on stock and vehicles may no longer be doubted, but is an undoubted result, clearly seen in those sections of North Carolina and other States where such roads are in use, and believing that with a constantly improving school system, a system of good roads linking the East with the Piedmont section and the Piedmont with the Mountain section, will be of great good to North Carolina, we recommend this spirit of internal improvement to the people of our State for their investigation, and suggest that the next General Assembly take such action on this matter as may seem best.

EDUCATION.

We believe that education is one of the fundamental needs of all government. We believe that every prospective citizen has the right to receive and it is the duty of the State to Furnish adequate preparation for such citizenship. We congratulate the people on the fact that a four-months school in every district is no longer merely a promise, but a realization. We commend the administration of our educational affairs and pledge to the people the continuation of that policy, which has accomplished so great good.

RAILROAD RATES.

The Democratic Party has kept its promise and materially reduced passenger and freight rates in the State. It has given to the people lower rates, and the reports of the railroad companies show that this reduction of rates has been accompanied by increased revenue on that class of business affected by the laws of the State reducing the rates.

ENTERPRISE AND INDUSTRY FOSTERED.

We declare that the best interests of the State demand that all of our people shall unite in earnest endeavors to secure employment at fair wages for all of our fellow citizens who are now idle or who are working on short time, by no fault of theirs, but by reason of the panic caused by Republican policies.

Every enterprise looking to the investment of capital and employment of skilled labor should be fostered and encouraged by the State.

FOREIGN CORPORATIONS.

All foreign corporations doing business in this State should be required to obtain license to do so, and the license of any such corporation should be revoked if watered stock or bonds be issued by it in violation of State statutes or without the approval of properly constituted legal authorities.

Foreign corporations doing business in this State should be required to submit to the jurisdiction of the courts of the State, under penalty of having their license to do business in the State revoked.

CAMPAIGN CONTRIBUTIONS.

All contributions to political parties or for political purposes should be made public at once, and the charter of any domestic corporation doing business in

TAKE HEAD-EASY FOR HEADACHE AND NEURALGIA.

KEEP YOUR MONEY AT HOME BY PATRONIZING

The Security Life and Annuity Company

GREENSBORO, N. C.

THE PIONEER N. C. LIFE INSURANCE COMPANY.

MUTUAL—LEGAL—RESERVE

J. VAN LINDLEY, President. G. A. GRIMSLEY, Secretary.

this State and the license of any foreign corporation should be revoked if any such corporation contributes to any political campaign fund or to any fund for the purpose of aiding in or procuring the nomination of any candidate for public office.

PUBLIC SERVICE CORPORATIONS.

All public service corporations and natural monopolies should be brought under strict control of the United States as to interstate business, and of the State as to intrastate business, but a fair return on a fair valuation of property owned or operated by them should be allowed after paying operating expenses, including just and ample wages to employees.

PRIVATE MONOPOLIES.

Private monopolies should be destroyed. Conspiracies by prospective purchases to put down or keep down the prices of articles produced by the labor of others should be made criminal, and all persons or corporations entering into such conspiracies should be punished; and we condemn in every form subsidies, gratuities, bonuses, trusts and monopolies, and they should not be tolerated.

DISCRIMINATION AND REBATES.

Congress should so amend the interstate commerce law as to prevent discrimination and rebates in interstate traffic and provide for the punishment by imprisonment of officers of railroads and other common carriers and public service corporations violating such laws, and particularly to make unlawful such discriminations as are now or may in the future be practiced by railroad companies and other common carriers and public service corporations against all North Carolina points in favor of points out of the State having no greater natural advantages.

The party in power in the nation that has so long failed to correct such inequalities is equally guilty with the public service corporations for the disadvantages under which this State has labored.

FREE PASSES, FRANKS, ETC.

No railroad company, telegraph company, telephone company, express company or other public service corporation should be permitted to issue or grant to any person except officers and employees any free pass, frank or other free service, privilege, benefit or favor, and any person receiving any such free pass, frank or other service, privilege, benefit or favor should be made equally guilty with the corporation issuing or granting the same.

EQUAL JUSTICE TO ALL LEGITIMATE ENTERPRISES.

We pledge, not only to citizens of this State, but to citizens of other States, that all capital invested in legitimate enterprises in North Carolina, whether foreign or domestic, corporate or private, shall have the equal protection of the laws and the equal friendly consideration of those who administer the laws; and we further pledge that all such persons or corporations violating the provisions of the laws shall be made to feel and suffer the full penalties for such violations.

PROFESSIONAL LOBBYING.

We condemn the practice of professional lobbying.

REPUBLICAN POLICIES CONDEMNED.

We denounce the vacillating and do-nothing policy of the last session of the Republican Congress. We declare that most of the legislation enacted by that body is cheap, tawdry, hypocritical makeshift.

THE CURRENCY BILL.

We denounce the Cannon-Vreeland-Aldrich currency bill which was passed by the last session of Congress in the interest and at the dictation of a handful of great banks and speculators who occupy offices on Wall Street. This iniquitous measure, which further centralizes in the hands of a few the issue of American money for the American people, was shamelessly rushed through both houses of Congress in its dying hours, under the

King's Business College (INCORPORATED)

Raleigh and Charlotte, N. C.

lash of the czar-like methods of the Speaker and through the trickery of the Republican dictator of the Senate. No more shameless spectacle has ever been presented to the American people than the method by which this hybrid and iniquitous measure was railroaded through Congress. This bill turns over the Treasury of the United States to the gamblers of the New York Stock Exchange for a period of six years. It means a gift to the enemies of the Republic of the power to issue or retire one-half billion dollars, exciting speculation or compelling disaster, according to whichever best suits their betting book.

THE REPUBLICAN PANIC OF 1907.

We condemn the Republican Party, whose policies and conduct produced in 1907 the most acute and disastrous panic in the history of the United States. The effect of its policy has precipitated panic, blighted industry and trade with prolonged depression, closed factories, reduced work and wages, halted enterprise and crippled American production. Under this Republican panic suffering has been universal, soup houses have been established and strikes have been of almost daily occurrence. The Republican Party has been in control of the National Government in all of its branches for the past eleven years, and now, in the midst of abundant crops and boundless national resources, it has brought about the most destructive panic in our history. We point to the fact that every panic which has occurred since the formation of the Republican Party was precipitated while that party was in power.

THE BLOODY SHIRT

We condemn the Republican Party for its efforts in the National Congress to revive the bitterness of the Civil War and renew again the bloody-shirt issue by tacking to the campaign publicity bill Crumpacker's Southern representation reduction measure. The passage of this bill through the lower house of Congress was an act of cheap, hypocritical politics, designed to corral the negro vote in the doubtful States for their presidential nominee.

REPUBLICAN FEAR OF CAMPAIGN PUBLICITY.

We denounce the Republican Party for its failure to enact during the last session of Congress a campaign publicity bill; but the people of the country need not expect such a measure to come from a party that thrives on corruption money and which could not carry on a campaign or win a national election without corruption funds from favored interests.

THE TRUST-BREEDING TARIFF.

We denounce the present infamous and trust-breeding tariff imposed upon the people by the Republican Party, and renew our demand for its immediate revision, to the end that all unfair burdens shall be removed, especially those upon the necessaries of life and those that enable the trusts to extort from the people unreasonable profits and to sell their products to consumers at home at higher prices than are charged for the same goods to foreign consumers.

REPUBLICAN EXTRAVAGANCE.

We denounce the Republiacn Party for its wild extravagance during the last session of Congress. In the last five months the Republican Congress spent $1,200,000 of the people's money, levying a tax of $13 per annum on every man, woman and child in the United States, equal to a tax of $65 per annum on every burdened taxpayer. We do not wonder, therefore, at the present deficit of $60,000,000 in the Treasury and the expected deficit of $180,000,000 at the end of the next fiscal year. The Republican billion-dollar Congress of 1890 produced a Democratic victory in 1892; the Republican billion-dollar session of the present Congress means the triumphant election of a Democratic President in the coming election.

We condemn the Republican administration for turning over millions of dollars of the public money to its pet banks in New York City, thereby depleting the public treasury to such an extent that it became necessary for the Republican administration to issue bonds and borrow money to meet the daily obligations of the Federal Government.

STATES' RIGHTS.

We condemn the Republican Party for its failure in the last Congress to enact a law forbidding one inferior judge to suspend the operation of a State law without notice or hearing.

We declare our inflexible opposition to the methods of expanding Federal power at the expense of the just powers of the States, and we especially denounce the bold and revolutionary threat that the omission of the States to pass laws upon subjects within their constitutional powers may be treated as a surrender of these powers into the hands of the Federal Government, which may then lawfully proceed as if such powers were possessed by it under the Constitution.

Though promising reforms demanded by the people, the Republicans, in their National Convention, at the behest of favored interests, voted down every plank looking to reforms and relief of the people or for curbing the power of the trusts. That convention, controlled by Federal officeholders, after nominating for President a lifelong officeholder who was never elected by the people to any office, adopted a platform that on every important measure straddles or gives promise to the ear, only to break it to the hope, and completed its work by nominating, to the tune of "Marching Through Georgia," a candidate for Vice-President who has led in throttling every reform measure offered in the last session of Congress, including a bill to meet the pressing need of the preservation of our National resources, opening waterways and preventing the destruction of our forests.

We have faith in the patriotism of our people and in the ultimate development of

TAKE HEAD-EASY FOR
HEADACHE AND NEURALGIA.

North State Mutual Life Insurance Company

HOME OFFICE, KINSTON, N. C.

CAPITAL PAID IN CASH.....$ 100,000.00

J. W. GRAINGER, President,
N. J. ROUSE, General Manager.
J. A. HERNDON, Supt. of Agencies.
J. M. PARROTT, Medical Director,
S. R. DUNN, Secretary,
A. E. ROUNTREE, Auditor,
CLESEN H. SMITH, Actuary.

the natural resources of the State, and we call upon all North Carolinians to unite in a common effort to restore prosperity, to re-establish confidence, to forget factional differences and to cultivate peace and good will among men.

Republican State Platform---1908.

Adopted at Charlotte, August 29, 1908.

We, Republicans of North Carolina, in convention assembled, commend the wisdom of the National Republican Convention, and congratulate the people of the United States on the nomination of William H. Taft for the Presidency of this great republic; and we endorse the principles and policies of the Republican Party as enunciated in its platform at Chicago June 16, 1908, and as carried out by the administration of Theodore Roosevelt.

We appeal to the people of North Carolina to set the welfare of our State above party and above prejudice; to exercise their freedom to vote according to the dictates of conscience, and to choose those men for public office whom they deem best fitted to serve the public interest. We ask the people to consider whether they will best promote the welfare of the State by committing its affairs to the radical faction now in control of the Democratic Party or by voting for the candidates and policies we offer.

We ask all thoughtful North Carolinians to consider particularly whether the present Democratic Governor and Legislature have dealt wisely or justly with all classes of our citizens in the laws they have recently passed concerning railroads and the violent measures they have taken to give these laws effect. We believe in regulating railroads and other public carriers strictly and carefully and in compelling all corporations to obey the law as faithfully as the humbest private citizen. But we do not believe that Legislatures are competent to fix absolutely the precise rates at which passengers and freight shall be carried. We are sure that the Legislature of this State, which attempted to fix passenger rates absolutely and neglected freight rates—much the more substantial grievance of our people—had neither the special knowledge nor the right for such an undertaking.

They disregarded the Constitution of the United States, and they threw thousands of North Carolinians out of employment.

We denounce in unmeasured terms the unwarranted and uncalled for attack of the Democrats on capital, culminating in the fight on our railroads, involving the State as it did in costly litigation; paralyzed business, drove millions of capital from the State, and sent railroad securities down to less than half their value.

We pledge ourselves, if the people entrust us with power, to set ourselves against two kinds of injustice: The injustice which permits wealthy corporations and individuals to prey upon the poor, and the injustice which sacrifices property and deranges business in order that cheap demagogues may get or keep office.

We favor the policy of the State furnishing, free of charge and under proper regulations, to every child in the public schools all necessary text-books; the further improvement and extension, at whatever cost, of the public school system, embodied in the Constitution of North Carolina by the Republican Party. We favor the education of all our children up to the very limit of our available means.

We favor also a liberal policy with our higher institutions of learning. The South needs highly trained men, and we would have the necessary training provided here so far as we have the means, and put within the reach of our young men of talent and industry, to the end that North Carolinians may guide our people in the development of our resources, in government, in business, in the beautifying of our towns, our cities and our homes, and in the elevation of our daily life.

This is true also of our institutions of charity, particularly the provision made for the blind, the deaf and the insane, for the efficiency with which any community ministers to such unfortunate human beings is a measure of its civilization. It is equally true of our Confederate veterans who have not the means of self-support; the State

King's Business College guarantees position to its full graduates or refunds all money paid. Send for special offers explaining this. Address, J. H. King, President, Raleigh or Charlotte.

loves and honors them, and they must not be permitted to suffer want. We denounce the Democratic Party for not keeping its repeated pledges to provide our Confederate soldiers and their widows with suitable pensions commensurate with their services to the State, and we pledge ourselves to double the pension now given by the State to these classes.

We demand a fair election law which will permit an elector to cast a ballot privately, without interference or dictation.

We favor, as we have ever favored, local self-government; and demand the right to elect by direct vote of the people all members of the county boards of education, county superintendents of public instruction, county commissioners and tax collectors and justices of the peace.

We favor an extension and improvement of the public roads of the State, and believe that the employment of the State's convicts on such work is the best use that can be made of criminals convicted of crimes. We further favor a law prohibiting the use of striped uniforms upon all persons convicted of misdemeanors in the courts of North Carolina.

We favor the establishment of one or more reformatories for the correction of youthful criminals convicted of minor offenses, and we favor a separate reformatory for females convicted of similar offenses.

We pledge ourselves to a liberal appropriation for the care and support of our charitable institutions.

We favor the exemption from taxation of two hundred dollars' worth of personal property owned by each householder in the State of North Carolina.

We believe in the dignity of labor and the elevation of the wage-earner, and pledge our party to the enactment of such laws as will best promote this end. We believe that labor and capital are co-ordinate branches of our industrial life, each necessary to the other, that neither can prosper without the other, and looking to this end we pledge our party to the enactment of such laws as will, so far as possible, create the kindliest feeling between labor and capital, remove all causes for conflict between the two, and promote the upbuilding of both classes.

We favor restricting immigration rigidly, admitting none but the better class to our shores, and protecting American labor against foreign cheap labor.

We believe the South should no longer hold itself politically separate and apart from the rest of the country. We believe the time has come when no interest or principle any longer demands such isolation. We ask the people of North Carolina to give us their suffrages, not merely because the Democratic Party, under its present leadership, both in the State and in the Nation, is unfit for power; not merely because the candidates we here nominate and the policies we recommend are worthy of acceptance, but because every Republican vote cast in the South is a vote for freedom, a vote for the right of our children to enter fully into the life of the great republic which our fathers labored and fought and suffered to establish.

Comparative Vote For Governor.

COUNTY.	Kitchin (D.)	Cox (R.)	Glenn (D.)	Harris (R.)
	1908		1904.	
Alamance ...	2,220	2,130	1,922	1,778
Alexander ..	793	1,076	784	919
Alleghany ..	643	541	723	520
Anson	1,538	263	1,247	155
Ashe	1,700	1,701	1,278	1,638
Beaufort ...	1,914	1,209	1,943	770
Bertie	1,328	274	1,327	148
Bladen	1,213	599	999	528
Brunswick ..	671	774	631	415
Buncombe ..	3,629	3,434	3,253	2,523
Burke	1,353	1,315	1,110	995
Cabarrus ...	1,616	1,817	1,538	1,249
Caldwell ...	1,476	1,685	1,222	1,372
Camden	405	141	412	36
Carteret	1,173	998	1,020	608
Caswell	878	323	870	195
Catawba ...	1,961	2,012	1,537	1,433
Chatham ...	1,594	1,428	1,616	1,443
Cherokee ...	823	1,273	673	989
Chowan	658	176	625	95
Clay	348	318	346	320
Cleveland ..	2,304	1,452	2,209	1,046
Columbus ..	2,056	1,192	1,610	741
Craven	1,520	340	1,614	206
Cumberland..	2,019	1,250	1,678	1,038
Currituck ..	734	49	548	26
Dare	443	354	429	351
Davidson ...	2,231	2,481	2,154	2,002
Davie	802	1,163	764	1,058
Duplin	1,642	1,139	1,456	820
Durham	1,962	1,693	1,716	1,034
Edgecombe .	1,839	392	1,632	135
Forsyth	2,653	2,782	2,421	2,152
Franklin ...	2,093	432	2,149	266
Gaston	2,568	1,820	2,029	816
Gates	700	278	736	218
Graham	422	461	373	397
Granville ...	1,746	592	1,589	502
Greene	915	504	990	252
Guilford	3,948	2,765	2,924	1,718
Halifax	2,285	276	2,478	144
Harnett	1,550	1,012	1,217	705
Haywood ...	1,983	1,253	1,656	1,099
Henderson ..	998	1,497	906	1,320
Hertford ...	880	291	804	143
Hyde	701	177	686	228
Iredell	2,533	1,746	2,147	1,507

TAKE HEAD-EASY FOR
HEADACHE AND NEURALGIA.

ATLANTIC FIRE INSURANCE COMPANY

Home Office: RALEIGH, N. C.

Capital - - $125,000.

A NORTH CAROLINA COMPANY OWNED AND CONTROLLED BY NORTH CAROLINIANS. ECONOMICAL MANAGEMENT AND THE STRONGEST BACKING OBTAINABLE.

CHAS E. JOHNSON, President. JOS. G. BROWN, Vice-Pres.
H. W. JACKSON, Treasurer. G. H. DORTCH, Secretary.

Jackson	1,028	1,073	1,021	950
Johnston ...	2,816	2,596	2,586	1,513
Jones	631	272	662	228
Lee	912	501	.....	.....
Lenoir	1,490	896	1,471	631
Lincoln	1,286	1,180	1,062	711
Macon	940	1,017	924	963
Madison	878	2,001	1,012	1,939
Martin	1,385	360	1,446	179
McDowell ..	973	984	856	917
Mecklenburg.	4,233	1,385	3,229	668
Mitchell	575	1,797	417	1,361
Montgomery.	1,047	1,047	967	824
Moore	1,219	976	1,487	1,127
Nash	1,848	1,222	1,489	577
New Hanover	2,110	283	1,284	56
Northampton.	1,691	121	1,539	103
Onslow	988	559	908	439
Orange	1,077	1,014	952	556
Pamlico	671	478	612	397
Pasquotank .	1,048	265	1,001	211
Pender	1,019	294	972	124
Perquimans..	598	427	663	311
Person	890	847	945	558
Pitt	2,500	811	2,298	439
Polk	536	594	502	552
Randolph ...	2,546	2,647	2,409	1,894
Richmond ..	1,106	366	955	274
Robeson	3,005	1,115	2,449	846
Rockingham.	2,039	1,883	2,023	1,214
Rowan	2,719	1,723	2,497	1,198
Rutherford .	2,011	1,739	1,873	1,294
Sampson ...	1,400	2,423	1,046	1,776
Scotland	752	47	662	54
Stanly	1,537	1,630	1,016	1,060
Stokes	1,123	1,671	1,117	1,483
Surry	1,820	2,781	1,833	2,408
Swain	614	902	521	804
Transylvania.	600	579	587	500
Tyrrell	357	345	392	274
Union	2,086	701	1,233	297
Vance	1,187	578	1,042	428
Wake	4,149	2,583	3,647	1,091
Warren	1,171	191	1,185	134
Washington .	534	526	500	354
Watauga ...	998	1,279	898	1,233
Wayne	2,274	1,450	2,091	1,114
Wilkes	1,599	3,331	1,360	2,427
Wilson	1,905	831	1,387	586
Yadkin	718	1,649	703	1,411
Yancey	1,002	912	1,035	938
Total	145,102	107,760	128,761	79,505

Locke Craig—Burke, 1; Halifax, 1.

C. W. Tillett—Camden, 1.

J. A. Transou—Alamance, 2; Beaufort, 29; Buncombe, 48; Catawba, 2; Chatham, 3; Clay, 1; Davidson, 1; Durham, 1; Forsyth, 118; Gaston, 5; Guilford, 37; Harnett, 1; Iredell, 1; Jackson, 3; Macon, 2; Mecklenburg. 2; Moore, 11; Nash, 1; Onslow, 1; Orange, 2; Pamlico, 18; Randolph, 4; Rockingham, 10; Stokes, 5; Surry, 2.

Vote for State Officers.

For Lieutenant Governor—

Newland	145,147
Toms	107,851
Newland's majority	37,296

Secretary of State—

Grimes	145,268
Thompson	107,848
Grimes' majority	37,420

State Auditor—

Dixon	145,066
Wood	107,848
Dixon's majority	37,218

Treasurer—

Lacy	145,146
Grigg	107,790
Lacy's majority	37,356

Supt. Public Instruction—

Joyner	145,029
Lyerly	107,733
Joyner's majority	37,296

Attorney General—

Bickett	144,955
Newell	107,872
Bickett's majority	37,083

Commissioner Labor and Printing—

Shipman	145,078

King's Business College

Ray	107,844
Shipman's majority	37,234

Corporation Commissioner—

Aycock	144,989
Elmore	107,864
Aycock's majority	37,125

Commissioner Agriculture—

Graham	145,049
Mewborne	107,721
Graham's majority	37,328

Insurance Commissioner—

Young	145,069
Norris	107,791
Young's majority	37,278

Judge Fifteenth District—

J. S. Adams	145,005
V. S. Lusk	107,698
Adams' majority	27,297

THE SOCIALIST VOTE.

The votes received by the Socialist candidates were:

Governor—J. A. Transou	310
Lieut.-Governor—F. A. Dorsett	312
Secretary of State—G. F. Wilson	311
State Auditor—E. C. Barkley	311
Treasurer—E. B. Wells	313
Supt. Pub. Ins.—Nat M. Pickett	313
Com'r of Labor—R. J. Smathers	314
Corp'n Com's—W. J. Newton	291
Com'r Agri're—P. E. Burke	317
Ins. Com'sr—R. J. Morton	315

Congressional Vote---1908.

For Congress—First Congressional District.

COUNTIES.	John H. Small.	Isaac M. Meekins.
Beaufort	1,968	1,167
Camden	408	143
Chowan	659	203
Currituck	730	45
Dare	397	411
Gates	696	282
Hertford	885	286
Hyde	743	166
Martin	1,432	310
Pasquotank	1,042	311
Perquimans	643	439
Pitt	2,563	779
Tyrrell	390	313
Washington	563	487
Total	13,119	5,342

L. L. Brinkley—Chowan, 1.

For Congress—Second Congressional District.

COUNTIES.	Claude Kitchin.	McMurray Ferguson.
Bertie	1,158	263
Edgecombe	1,841	363
Greene	916	488
Halifax	2,135	248
Lenoir	1,495	884
Northampton	1,677	113
Warren	1,152	207
Wilson	1,901	795
Total	12,275	3,361

J. M. Cutchins, Edgecombe, 1.
W. F. Butterworth—Halifax, 1.
T. W. Mitchell—Halifax, 63.

For Congress—Third Congressional District.

COUNTIES.	C. R. Thomas.	E. W. Hill.
Carteret	1,186	996
Craven	1,521	350
Duplin	1,689	1,105
Jones	622	280
Onslow	995	564
Pamlico	659	484
Pender	1,133	282
Sampson	1,410	2,407
Wayne	2,329	1,428
Total	11,544	7,896

For Congress—Fourth Congressional District.

COUNTIES.	E. W. Pou.	W. G. Briggs.
Chatham	1,595	1,427
Franklin	2,060	480
Johnston	2,797	2,632
Nash	1,802	1,144
Vance	1,188	572
Wake	4,021	2,711
Total	13,463	8,966

Hugh W. Johnson—Chatham, 1; Wake, 7.—Total, 8.
Blair S. Franklin—Vance, 1.
T. T. Hicks—Wake, 1.
B. F. Montague—Wake, 2.

For Congress—Fifth Congressional District.

COUNTIES.	A. L. Brooks.	J. M. Morehead.
Alamance	2,141	2,178
Caswell	853	344
Durham	1,814	1,794
Forsyth	2,534	2,861
Granville	1,663	651
Guilford	3,516	2,901
Orange	995	1,059
Person	778	961
Rockingham	1,819	2,032
Stokes	1,027	1,708
Surry	1,798	2,799
Total	18,938	19,288

F. S. Blair, 62.
J. P. Taylor, 174.
J. E. Fields, 1.

TAKE HEAD-EASY FOR
HEADACHE AND NEURALGIA.

ALCOHOLISM CURED

No Experiment.

Alcoholism, Morphine and other drug addictions cured in from four to six weeks. 28 years successful experience.

Write for our booklet. "What do You Drink?"

The Keeley Institute.
GREENSBORO, N. C.

J. Allen Holt, 1.
W. A. Blair, 4.

For Congress—Sixth Congressional District.

COUNTIES.	Hannibal L. Godwin	A. M. Slocum.
Bladen	1,183	625
Brunswick	660	766
Columbus	2,062	1,189
Cumberland	1,937	1,356
Harnett	1,561	1,029
New Hanover	2,165	247
Robeson	2,974	1,173
Total	12,542	6,385
Scotland	761	38

John E. Fields, Randolph, 1.
J. Q. Taylor, Randolph, 1.

For Congress—Seventh Congressional District.

COUNTIES.	R. N. Page.	Zeb. V. Walser.
Anson	1,537	255
Davidson	2,220	2,484
Davie	815	1,158
Lee	904	508
Montgomery	1,070	1,047
Moore	1,244	959
Randolph	2,582	2,629
Richmond	1,133	361
Scotland	761	38
Union	2,081	670
Yadkin	710	1,623
Total	15,057	11,732

For Congress—Eighth Congressional District.

COUNTIES.	R. N. Hackett.	C. H. Cowles.
Alexander	776	1,079
Alleghany	632	563
Ashe	1,729	1,688
Cabarrus	1,635	1,847
Caldwell	1,463	1,717
Iredell	2,514	1,798
Rowan	2,446	1,988
Stanly	1,564	1,620
Watauga	1,040	1,261
Wilkes	1,689	3,302
Total	15,488	16,863

Duncan Stewart—Rowan, 34.
John E. Fields—Rowan, 5; Wilkes, 2. Total, 7.

For Congress — Ninth Congressional District.

COUNTIES.	E. Y. Webb.	J. A. Smith.
Burke	1,364	1,318
Catawba	1,939	1,999
Cleveland	2,341	1,445
Gaston	2,657	1,705
Lincoln	1,300	1,157
Madison	977	1,933
Mecklenburg	4,350	1,279
Mitchell	582	1,766
Yancey	1,020	912
Total	16,530	13,514

D. P. Hutchison—Mecklenburg, 1.

KING'S BUSINESS COLLEGE.
Bookkeeping, Shorthand and English taught at King's Business College, by experts. Send for catalogue.

For Congress — Tenth Congressional District.

COUNTIES.	W. T. Crawford.	J. G. Grant.
Buncombe	3,548	3,572
Cherokee	837	1,250
Clay	351	320
Graham	432	464
Haywood	1,984	1,263
Henderson	983	1,442
Jackson	1,030	1,065
McDowell	991	982
Macon	939	1,030
Polk	552	595
Rutherford	2,014	1,767
Swain	619	914
Transylvania	604	581
Total	14,884	15,245

Y. C. Westall—Buncombe, 54; Clay, 1; Henderson, 1; Jackson, 2. Total, 58.

Vote for Solicitor.

Solicitor for Third Judicial District—

Chas. L. Abernathy	7,460
J. F. Duncan	94

Ninth Judicial District—

Jones Fuller	12,149

No opposing candidate. Six scattering Republican votes.

Vote For President in North Carolina.

COUNTIES.	(D.) Bryan. 1908.	(R.) Taft. 1908.	(D.) Parker. 1904	(R.) Roosevelt. 1904
Alamance	2,113	2,184	1,907	1,770
Alexander	793	1,074	770	937
Alleghany	633	575	699	543
Anson	1,490	301	1,226	207
Ashe	1,639	1,674	1,254	1,651
Beaufort	1,828	1,304	1,803	967
Bertie	1,258	360	1,264	2,552
Bladen	1,132	660	927	558
Brunswick	607	841	564	487
Buncombe	3,506	3,572	3,181	2,591
Burke	1,310	1,358	1,080	1,001
Cabarrus	1,610	1,821	1,509	1,254
Caldwell	1,413	1,745	1,169	1,419
Camden	398	164	389	99
Carteret	1,152	1,060	1,012	655
Caswell	820	370	874	201
Catawba	1,864	2,010	1,497	1,309
Chatham	1,521	1,497	1,551	1,477
Cherokee	782	1,310	663	980
Chowan	621	213	573	148
Clay	343	321	336	325
Cleveland	2,282	1,459	2,162	1,036
Columbus	1,845	1,381	1,447	876
Craven	1,399	449	1,555	268
Cumberland	1,832	1,453	1,594	1,129
Currituck	701	68	543	33
Dare	416	370	415	350
Davidson	2,126	2,340	2,017	2,054
Davie	780	1,185	739	1,072
Duplin	1,508	1,225	1,386	815
Durham	1,859	1,820	1,603	1,080
Edgecombe	1,753	438	1,588	126
Forsyth	2,472	2,876	2,301	2,209
Franklin	1,984	561	2,099	282
Gaston	2,398	1,970	1,958	896
Gates	653	337	677	273
Graham	418	465	362	401
Granville	1,561	734	1,595	518
Greene	876	538	949	283
Guilford	3,822	2,863	2,763	1,716
Halifax	2,165	380	2,427	181
Harnett	1,501	1,047	1,169	723
Haywood	1,952	1,304	1,631	1,125
Henderson	917	1,602	887	1,341
Hertford	839	353	778	186
Hyde	662	223	614	318
Iredell	2,465	1,803	2,126	1,510
Jackson	1,022	1,086	1,015	947
Johnston	2,593	2,827	2,572	1,553
Jones	585	315	638	250
Lee	832	562	.....	.....
Lenoir	1,393	966	1,386	674
Lincoln	1,222	1,217	1,009	671
Macon	927	1,045	.....	.....
Madison	862	2,027	994	1,959
Martin	1,338	421	1,419	216
McDowell	950	1,000	836	931
Mecklenburg	3,926	1,645	3,142	748
Mitchell	550	1,808	408	1,384
Montgomery	1,008	1,087	927	858
Moore	1,109	1,077	1,424	1,178
Nash	1,678	1,334	1,428	645
New Hanover	1,857	511	1,254	91
Northampton	1,726	186	1,502	116
Onslow	870	710	828	451
Orange	1,017	1,073	900	558
Pamlico	628	501	574	428
Pasquotank	929	405	947	275
Pender	930	373	903	168
Perquimans	568	502	610	378
Person	750	969	942	473
Pitt	2,419	890	2,329	429
Polk	511	621	497	559
Randolph	2,472	2,676	2,334	1,808
Richmond	1,029	462	927	306
Robeson	2,698	1,300	2,274	982
Rockingham	1,887	2,008	1,934	1,276
Rowan	2,392	2,009	2,424	1,215
Rutherford	1,978	1,766	1,860	1,322
Sampson	1,335	2,465	1,079	1,777
Scotland	714	85	646	65
Stanly	1,491	1,685	1,024	1,080
Stokes	1,061	1,711	1,104	1,478
Surry	1,709	2,870	1,741	2,475
Swain	602	931	499	328
Transylvania	570	611	556	526
Tyrrell	312	395	343	367
Union	2,028	833	1,181	379
Vance	1,121	641	1,019	43
Wake	3,713	2,161	3,410	1,267
Warren	1,066	296	1,060	165
Washington	495	550	450	428
Watauga	962	1,313	773	1,143
Wayne	2,207	1,504	2,060	1,162
Wilkes	1,559	3,382	1,318	2,470
Wilson	1,732	1,014	1,363	623
Yadkin	597	1,644	691	1,433
Yancey	978	950	1,013	864
Total	136,927	114,884	124,121	82,442

TAKE HEAD-EASY FOR HEADACHE AND NEURALGIA.

The Great State Fair

Annual Reunion of the People

Held at RALEIGH in OCTOBER

THE FAIR OF 1908 BROKE ALL PREVIOUS RECORDS.
THE FAIR OF 1909 WILL BE STILL GREATER.
Help us make it so.—Premiums Greatly Increased.
NEW MACHINERY SHED AND OTHER BUILDINGS.
PURE CITY WATER in abundance at Fair Grounds.
Advance Field Coop Premium List Sent to Farmers in March.
Greatest Midway in the South. No Objectionable Features.

JOSEPH E. POGUE, Secretary

NORTH CAROLINA AGRICULTURAL SOCIETY, Raleigh, N. C.

Popular Vote For President---1908.

State—	Taft.	Bryan.	Debs.
Alabama	25,308	74,374	.....
Arkansas	56,967	87,043	5,000
California	182,064	107,770	18,736
Colorado	123,700	126,649	7,974
Connecticut	112,815	68,255	5,113
Delaware	25,200	22,134	75
Florida	10,654	31,104	3,747
Georgia	41,692	72,350	584
Idaho	50,901	34,609	6,305
Illinois	629,932	450,810	39,711
Indiana	348,993	338,262	13,476
Iowa	275,210	200,771	8,287
Kansas	197,166	161,209	12,420
Kentucky	235,711	244,092	4,060
Louisiana	9,589	63,568	2,528
Maine	66,987	35,463	1,758
Maryland	111,253	111,117	2,500
Massachusetts	265,966	155,543	10,659
Michigan	333,313	174,313	11,527
Minnesota	195,786	109,433	14,469
Mississippi	4,463	64,250	1,408
Missouri	346,915	345,884	15,398
Montana	32,333	29,326	5,885
Nebraska	126,608	130,781	3,524
Nevada	10,214	10,655	2,029
New Hampshire	53,144	33,655	1,299
New Jersey	265,298	182,522	10,249
New York	870,070	667,468	38,451
North Carolina	114,887	136,928	345
North Dakota	57,771	32,909	2,405
Ohio	572,331	502,721	33,795
Ok'ahoma	110,550	123,907	21,752
Oregon	62,350	38,049	7,430
Pennsylvania	745,779	448,785	39,913
Rhode Island	43,942	24,706	1,365
South Carolina	3,847	62,289	101
South Dakota	67,466	40,266	2,846
Tennessee	118,287	135,630	1,878
Texas	69,229	227,264	8,524
Utah	61,028	42,601	4,895
Vermont	39,552	11,496	820
Virginia	52,573	82,946	255
Washington	106,062	58,383	14,777
West Virginia	137,869	111,418	3,676
Wisconsin	248,673	166,707	28,146
Wyoming	17,708	12,772	1,396
Totals	7,637,676	6,393,182	448,453

Chafin (Prohibitionist), 241,252.
Watson (Populist), 33,871.
Hisgen (Hearst Party), 83,183.
Total popular vote, all candidates, 14,852,841.

Electoral Vote---1908.

States.	Electoral Votes. Bryan.	Taft.
Alabama	11	..
Arkansas	9	..
California	..	10
Colorado	5	..
Connecticut	..	7
Delaware	..	3
Florida	5	..
Georgia	13	..
Idaho	..	3
Illinois	..	27
Indiana	..	15
Iowa	..	13
Kansas	..	10

King's Business College
INCORPORATED.

Kentucky	13	..
Louisiana	9	..
Maine	..	6
Maryland	6	2
Massachusetts	..	16
Michigan	..	14
Minnesota	..	11
Mississippi	10	..
Missouri	..	18
Montana	..	3
Nebraska	8	..
Nevada	3	..
New Hampshire	..	4
New Jersey	..	12
New York	..	39
North Carolina	12	..
North Dakota	..	4
Ohio	..	23
Oklahoma	7	..
Oregon	..	4
Pennsylvania	....	34
Rhode Island	..	4
South Carolina	9	..
South Dakota	..	4
Tennessee	12	..
Texas	18	..
Utah	..	3
Vermont	..	4
Virginia	12	..
Washington	..	5
West Virginia	..	7
Wisconsin	..	13
Wyoming	..	3
Total	162	321

Electoral votes necessary to a choice, 242.

Schools and Colleges.

STATE INSTITUTIONS AND PRESIDENTS.

University of North Carolina, Chapel Hill—Dr. F. P. Venable, President.

Normal and Industrial College, Greensboro—J. I. Foust, President.

Agricultural and Mechanical College, Raleigh—Dr. D. H. Hill, Pres.

Cullowhee Normal School, Cullowhee—R. L. Madison, Principal.

Deaf and Dumb and Blind School, Raleigh—J. E. Ray, Principal.

School for the Deaf and Dumb, Morganton—E. McK. Goodwin, Superintendent.

Appalachian Training School, Boone—B. B. Dougherty, Superintendent.

Teachers' Training School, Greenville—(Not yet opened.)

FOR THE COLORED RACE.

Agricultural and Mechanical College for the Colored Race, Greensboro—J. B. Dudley, President.

State Colored Normal School, Elizabeth City—P. W. Moore, Principal.

Fayetteville Colored Normal School, Fayetteville—E. E. Smith, Principal.

State Normal and Industrial School, Winston—C. G. O'Kelly, Principal.

FOR THE INDIANS.

Croatan Normal School, Pates—H. L. Edens, Principal.

DENOMINATIONAL COLLEGES.

MALE AND CO-EDUCATIONAL.

Wake Forest College (Baptist), Wake Forest—Dr. W. L. Poteat, President.

Davidson College (Presbyterian), Davidson—Dr. Henry Louis Smith, President.

Trinity College (Methodist), Durham—Dr. John C. Kilgo, President.

Catawba College (Reformed), Newton—Dr. C. E. Wehler, Acting President.

Concordia College (German Reformed), Conover—George A. Romoser, President.

Elon College (Christian), Elon College—Dr. E. L. Moffitt, President.

Guilford College (Friends), Guilford College—Dr. L. L. Hobbs, President.

Atlantic Christian College (Disciples), Wilson, Dr. —. —. Caldwell, President.

Lenoir College (Lutheran), Hickory—R. L. Frittz, President.

Rutherford College (Methodist), Rutherford College—Loy D. Thomson, President.

N. C. College (Lutheran), Mount Pleasant—W. A. Lutz, President.

Weaverville College (Methodist), Weaverville—G. F. King, President.

FEMALE.

Female Academy and College (Moravian), Winston-Salem—Dr. J. H. Clewell, Pres.

St. Mary's School (Episcopal), Raleigh—George W. Lay, Rector.

Baptist University for Women (Baptist), Raleigh—Dr. R. T. Vann, President.

Peace Institute (Presbyterian), Raleigh—Henry Jerome Stockard, President.

Oxford Female College (Baptist), Oxford—F. P. Hobgood, Principal.

Claremont Female College (Lutheran), Hickory—Wm. B. Duttera, President.

St. Mary's College (Catholic), Belmont—Rev. Leo Haid.

Mount Amoena Seminary (Lutheran), Mount Pleasant—H. N. Miller, President.

Littleton Female College (Methodist), Littleton—Rev. J. M. Rhodes, President.

Louisburg Female College (Methodist), Louisburg—Mrs. Mary D. Allen, President.

Chowan Baptist Female Institute (Baptist), Murfreesboro—J. C. Scarborough, Prin.

Greensboro Female College (Methodist), Greensboro—Mrs. Lucy H. Robertson, President.

Elizabeth College (Lutheran), Charlotte—Rev. C. B. King, President.

Presbyterian College (Presbyterian), Charlotte—Dr. J. R. Bridges, President.

Southern Presbyterian College and Conservatory of Music (Presbyterian), Red Springs—Rev. C. G. Vardell, President.

Normal and Collegiate Institute (Presbyterian), Asheville—Edward P. Childs, Pres.

Davenport College (Methodist), Lenoir—Dr. C. C. Weaver, President.

TAKE HEAD-EASY FOR HEADACHE AND NEURALGIA.

North Carolina Books For North Carolinians

PRICE

Civil Government of North Carolina and the United States By W. J. PEELE 60c

This book is fundamental; it deals with first principles and goes to the bottom of things. It has evidently come from a mind full and overflowing with knowledge of governmental principles, and has been inspired by a lofty spirit of patriotism and humanitarianism. The book is not partisan or sectional, but broad-minded, catholic, practical, Anglo-Saxon. It ought to be read by every citizen of the United States, and studied thoroughly by every schoolboy—ex-President George T. Winston, College of Agriculture and Mechanical Arts, Raleigh, N. C.

Stories of Bird Life, by GILBERT PEARSON, ... 60c
(Illustrated)

North Carolina History Stories, by W. C. Allen, ... 50c
(Illustrated)

Grimm's Fairy Stories, Edited by M. W. Haliburton and P. P. Claxton, ... 25c
(Illustrated)

From the Land of Stories, translated and edited by P. P. Claxton. 15c
(Illustrated)

B. F. JOHNSON PULISHING CO.

Atlanta RICHMOND Dallas

Thorough, practical and up-to-date courses in book-keeping, shorthand, typewriting and English taught at King's Business College, Raleigh, N. C., or Charlotte, N. C.

PROMINENT PRIVATE PREPARATORY SCHOOLS AND PRINCIPALS.

Horner School (Male), Oxford—J. C. Horner.
Oak Ridge Institute (Male), Oak Ridge—J. A. and M. H. Holt.
Whitsett Institute (Mixed), Whitsett—W. T. Whitsett.
Bingham School (Male), Mebane—Preston L. Gray.
Buies Creek Academy (Mixed), Buies Creek—J. A. Campbell.
Normal College (Mixed), Liberty—T. C. Amick.
Winterville High School (Mixed), Winterville—G. E. Lineberry.
Bingham School (Male), Asheville—Col. Robert Bingham.
Collegiate Institute (Mixed), Mount Pleasant—Rev. H. A. McCullough.
Graham Academy (Mixed), Marshallberg—C. M. Levister.
Warrenton High School (Mixed), Warrenton—John Graham.
N. C. Military Institute (Male), Red Springs—W. M. Jones.
Trinity Park High School, Durham—H. M. North.
Francis Hilliard School For Girls, Oxford—Miss Margaret B. Hilliard.
Asheville Normal and Collegiate Institute—Asheville.
Catawba College, Newton—Geo. A. Snyder.
Lenoir College, Hickory—R. L. Fritz.
Claremont College, Hickory—Dr. P. L. Murphy.

LEADING HIGHER INSTITUTIONS OF LEARNING, COLORED.

Shaw University, Raleigh—Charles Francis Meserve, President.
St. Augustine's School, Raleigh—A. B. Hunter, Principal.
Biddle University, Charlotte—H. L. McCrorey, President.
Livingstone College, Salisbury—W. H. Goler, President.
Scotia Seminary (Female), Concord—D. J. Satterfield, President.
Bennett College, Greensboro—W. H. Peeler, President.
Kittrell College, Kittrell—J. R. Hawkins, President.
Joseph K. Brick Normal and Agricultural Institute, Enfield—T. S. Inborden, Prin.
Albion Academy, Franklinton—J. A. Savage, Principal.
Normal and Collegiate Institute, Henderson—J. A. Cotton, President.
Waters Normal Institute, Winton—C. S. Brown, President.
Thompson Institute, Lumberton—W. H. Knuckles, Principal.
Normal and Industrial Institute, High Point—A. J. Griffin, Principal.

PUBLIC HIGH SCHOOLS.

Abbottsburg—M. H. Ackerman.
Ahoskie—E. P. Dixon.
Atkinson—T. L. Simmons.
Atlantic—V. C. Eaker.
Amantha (Cove Creek)—Mrs. L. M. Farthing.
Andrews—J. H. Harwood.
Angier—J. M. Page.
Aulander—B. E. Phillips.
Barnardsville—Z. A. Rochelle.
Battleboro—E. C. Ruffin.
Bethania—J. W. Daniel.
Belmont—F. L. Jackson.
Benson—L. T. Royall.
Bethel—Julian B. Martin.
Bethel Hill—A. L. G. Stephenson.
Biscoe—Hoy Taylor.
Bladenboro—C. C. Howard.
Brevard, R. F. D. No. 2, (Penrose)—J. B. Thorn, Jr.
Bryson City—S. A. Richardson.
Bunn—J. H. Mauney.
Burgaw—Miss Lizzinia Moore.
Burlington (Friendship)—P. E. Shaw.
Candler (Hominy Valley)—W. W. Bryan.
Cary—M. B. Dry.
Chadbourn—Miss Nannie Leach.
Chapel Hill—E. McK. Highsmith.
Clemmons (Lewisville)—M. K. Meadows.
Clinton—J. H. Campen.
Clyde, R. F. D. No. 1, (Rocky Springs)—J. W. Dellinger.
Colerain (Mars Hill)—Miss Ethel Carroll.
Columbus—T. H. Posey.
Concord, No. 6, (Rocky River)—J. E. Redden.
Cooleemee—D. C. Johnson.
Creswell—M. P. Jennings.
Creedmoor—J. A. Pitts.
Crouse—M. B. Clegg.
Courtney—John F. Mitchell.
Dallas—S. G. Lindsay.
Denver—C. J. Scott.
Dobson—E. L. Wagoner.
Dover—E. H. Moser.
Durham—E. J. Green.
East Durham—Holland Holton.
Elkin—J. H. Allen.
Enfield—M. S. Wiggins.
Fairview—W. H. Jones.
Fallston—I. T. Newton.
Farmer—S. T. Lassiter.
Farmington—W. P. Henley.
Farmville—E. M. Rollins.
Fletcher—C. M. Gallamore.
Franklin, R. F. D. No. 3, (Iotla)—Miss Elizabeth Kelly.
Franklinton—E. E. Sams.
Gibson—J. B. Philbeck.
Glover (Mt. Pleasant)—R. A. Burt.
Godwin—W. R. Clegg.
Goldsboro (Falling Creek)—B. O. Shannon.
Granite Falls—L. J. Hunter.
Granite Quarry—C. H. Weaver.
Harmony—Miss Mary Kennedy.
Henderson, R. F. D. No. 4, (Buena Vista)—E. L. Green.
Hendersonville—R. M. Ivins.
Henrietta—Odus L. Moore.
Higdonville—Miss Laura Jones.
Hoffman—James Hutchins.

TAKE HEAD-EASY FOR HEADACHE AND NEURALGIA.

Supplementary Reading

123 VOLUMES

Our circular No. 750 describes individually these choice and popular books for pupils. It gives a good idea as a basis of selection and will be sent to any teacher on request.

ALDERMAN'S CLASSICS—OLD AND NEW.

These books contain selec tions of a very high literary character and include an unusually large number of the best modern writers. They make special correlation with practical lanluage work.

WEBSTER'S REVISED SCHOOL DICTIONARIES.

No other dictionaries have the same standing as Webster's. The spelling and pronounciation in all school books are based on these dictionaries, which are therefore a necessity for every teacher.

MAURY'S NEW GEOGRAPHIES.

Recent revision has placed these books beyond criticism. They afford an unusually serviceable knowledge of geography, presenting a maximum number of useful facts and a minimum amount of scientific discussion.

MILNE'S ARITHMETICS.

The practical knowledge of arithmetic afforded by these books has caused them to be used more widely throughout the country than any other series now published.

The above books are merely suggestive and representative of our entire list for schools. We publish many others which are no less desirable and popular.

AMERICAN BOOK COMP'Y

NEW YORK. CINCINNATI. CHICAGO.

King's Business College is endorsed by the Raleigh Chamber of Commerce. There is no better school at any price. Send for catalogue. Adress, J. H. King, Pres., Raleigh or Charlotte, N. C.

Holly Springs—K. H. McIntyre.
Hope Mills—A. W. Davenport.
Huntersville—J. M. Humphries.
Jamestown—L. Lea White.
Jonesboro—M. L. Wright.
Kenly—S. G. Rollings.
Kernersville—J. M. Weatherly.
Kittrell—C. E. Pennington.
LaGrange—Geo. B. Strickland.
Lattimore—W. T. R. Bell.
Lexington (Reeds).
Liberty—J. A. Hornaday.
Lilesville—A. A. Keener.
Lillington—L. R. Hoffman.
Linwood, No. 1, (Churchland)—S. G. Hasty.
Littleton, No. 2, (Aurelian Springs)—W. H. Albright.
Louisburg—W. R. Mills.
Lucama—J. L. Woodward.
Lumber Bridge—P. C. Cullum.
Lyons (Knap of Reeds)—G. J. Green.
Macon—Herbert Scholz.
Macclesfield—A. F. Leighton.
Madison—J. E. Crutchfield.
Marshall—W. B. Reid.
Marshall, No. 2, (Madison Seminary)—R. G. Anders.
Matthews—O. I. Hinson.
Mebane (Hawfields)—N. G. Stevens.
Merry Oaks—E. P. Franklin.
Monroe, R. F. D. No. 5, (Wesley Chapel)—W. B. Gillespie.
Morven—J. C. Crawford.
Mouth of Wilson, Va. (Turkey Knob)—
Mt. Ulla—E. W. S. Cobb.
Murphy—L. E. Mauney.
Nebo—W. B. Shinn.
Neuse, R. F. D. No. 1, (Bay Leaf)—F. L. Foust.
Newton Grove—Billy Robinson.
Newton, R. F. D. No. 2, (St. James)—A. C. Sherrill.
Newton, R. F. D. No. 1, (Startown)—R. C. Glenn.
Oriental—V. C. Daniels.
Orrum—J. A. Williams.
Pantego—L. E. Bennett.
Pikeville—A. R. Freeman.
Pilot Mountain—H. F. Pardue.
Pittsboro—A. B. Stalvey.
Pleasant Garden—M. S. Giles.
Pollocksville—Alex. H. White.
Poplar Branch—Miss Mary H. Phelps.
Raleigh—Hugh Morson.
Red Springs (Philadelphus)—Harllee McCall.
Rich Square—J. R. Ware.
Richlands—John W. Hall.
Roberdell—E. D. Pusey.
Robersonville—J. D. Everett.
Rocky Mount (Red Oak)—Palmer Dalrymple.
Ronda—M. F. Bumgarner.
Roper—W. F. McCanless.
Rosman—
Row'and—William C. Herbert.
Ruffin—L. N. Hickerson.
Scotts—J. M. Watt.
Seaboard—Horace Stewart.
Seven Springs—D. Z. Newton.
Severn—
Siler City—C. C. Sharpe.
Snow Camp (Sylvan)—Miles Reece.
South Mills—E. T. Burgess.
Southern Pines—W. F. Allen.
Spring Creek—E. E. Connor.
Spruce Pine—Arthur Ranes.
Stanley—H. H. McKeown.
Stedman—C. T. Ward.
Stem—T. A. Holton.
Stoneville—Miss Clara Pigg.
Sturgills (Helton)—E. W. Cooke.
Sunbury—John V. Miles, Supt; Mrs. T. W. Costen, Jr., Prin.
Swan Quarter—I. A. Horne.
Teacheys—W. T. McGowan.
Trinity—Emmett C. Willis.
Unionville—O. C. Hamilton.
Vanceboro—W. J. Newbold.
Wakefield (Wakelon)—R. C. Holton.
Walkertown—J. Graham Visar.
Warsaw—B. I. Tart.
Washington—N. C. Newbold.
Waynesville, R. F. D. No. 2, (Rock Hill)—D. M. Stallings.
Webster—T. F. Shipman.
Whitakers—O. V. Hicks.
Whiteville—W. R. Smithwick.
Whittier—Miss Minnie Lyda.
Wilkesboro—E. G. Suttlemyre.
Williamston—Z. H. Rose.
Wilson's Mills—J. E. Purcell, Jr.
Winton—N. W. Britton.
Wise—Matt H. Wooten.
Woodleaf—Geo. B. Wetmore.

GRADED AND SPECIAL TAX SCHOOLS.

Aberdeen—Prof. Singletary.
Albemarle—H. A. Scott.
Albemarle, (Wiscossett Graded School)—E. W. Joyner.
Alexander—Elza Elmore.
Alexis—
Andrews—J. H. Harwood.
Angier—J. M. Page.
Ashboro—O. V. Woosley.
Apex—A. D. Harrell.
Apex (Mills School)—Miss Ola Giles.
Apex (Patrick School)—Miss Ernie Booker.
Apex (Salem)—J. M. White.
Apex (White Oak)—Miss Ana Kelly.
Asheville—R. J. Tighe.
Atlantic—V. C. Eaker.
Aulander—B. E. Phillips.
Aurora—W. T. Brothers.
Ayden—J. A. McArthur.
Balsom Grove—Miss Gertie Waldrop.
Banners Elk—Edgar Tufts.
Battleboro—E. C. Ruffin.
Battleground—Miss Lemana Gibbs.
Bayboro—Prof. Hendricks.
Beaufort—L. M. White.
Beaulaville—Miss Mary Mayo.
Belgrade—Miss Nellie Allen.
Belhaven—W. M. Hinton.
Benson—L. T. Royall.
Bessemer City—T. P. Rockette.
Beta—S. T. Cooper.
Bethel—Julian B. Martin.
Biscoe—Hoy Taylor.
Boomer—J. H. Isbell.
Boone—Miss Sallie Ray.
Brevard—Ben G. Estes.

Typewriting KING'S BUSINESS COLLEGE

Presbyterian College FOR WOMEN

CHARLOTTE, N. C.

Rev. J. R. Bridges, D. D., President

Send for Catalogue.

BUILDING—The largest and finest in the State. Recently built. Elegantly furnished.

Conveniences—Hot and Cold Baths, Steam Heat, Electric Lights, Bed-room limited to two girls each. Fire Escapes.

ADVANTAGES—Situated in center of city on a five-acre lot. Finely equipped Gymnasium, with regular gymnasium course. One of the largest Pipe Organs in the South. Music and Art Specialties.

FACULTY—Full Faculty of Experienced Teachers.

RATES—Lower than any school of the same grade in the State.

Bright, (Sand Hill)—Miss Maud Ruppe.
Browns Summit—Miss Jessie White.
Brown's Summit (Brightwood)—Mrs. T. N. Sellars.
Browns Summit, R. F. D., (Gibsonville)—Rev. F. M. Harr.
Bryson City—S. A. Richardson.
Burgaw—D. H. Bland.
Burlington—F. H. Curtis.
Burlington, R. F. D. No. 1, (Friendship)—P. E. Shaw.
Burlington, R. F. D. No. 8, (Hall's)—Miss Carrie Hornaday.
Calypso—P. M. Williams.
Cedar Creek—Miss Katie Shaw.
Cedar Hill—Miss Sussanna D. Randleman.
Chadbourn—
Charlotte—Alexander Graham.
Charlotte, R. F. D. No. 2, (Sharon Academy)—W. B. Reid.
Charlotte, R. F. D. No. 3, (Shopton)—W. W. Rankin, Jr.
Cherryville—S. P. Wilson.
China Grove—Miss Carrie Gracher.
Clayton—Bruce H. Carroway.
Climax (Oak Hill)—Miss Joyner Harden.
Clinton—J. Walter Campen.
Clarkton—S. Singletary, Jr.
Coats—C. D. Stewart.
Colerain—Miss Louise X. Ferebee.
Colfax—J. A. Stone.
Columbia—W. B. Morton.
Concord—J. D. Lentz.
Concord, No. 1, (Pitts)—Miss Lula Morrison.
Concord, R. F. D. No. 1, (Rimer)—A. H. Penninger.
Concord, No. 6, (Whitehall)—C. A. Cochran.
Concord, No. 3, (Winecoff)—Jno. W. Moore.
Congo—Miss Jannie Gilreath.
Coolemee—R. D. Johnson.
Cora—
Cornelius—J. Willis Bagley.
Council—A. C. Chaffin.
Courtney—Prof. Mitchell.
Crab Creek—Norman Stepp, p. o., Etowah.
Cullowhee—E. H. Stilwell.
Dallas—S. G. Lindsay.
Danville, Va., No. 5, (Dan River)—Miss Wilson.
Davidson—W. F. O'Kelly.
Dell—C. M. Beach.
Dillsboro—
Drum Hill—Miss Sallie Edwards.
Dunn—J. A. McLean.
Durham—W. D. Carmichael.
East Bend—
East Kings Mountain (Cumberland)—Miss Eliose McGill.
Edenton—R. H. Bachman.
Edwards—Geo. F. Hill.
Efland (Fairfield)—Miss Dora R. Andrews.
Elkville—Miss Bertha Day.
Elizabeth City—S. L. Sheep.
Elkton—Miss Mattie Uzzell.
Elm City—A. B. Cameron.
Elon College—Mrs. J. W. Patton.
Enfield—M. S. Wiggins.
Englehard (Lake Landing)—George Guthrie.
Etowah (Crab Creek)—Norman Stepp.
Eureka—E. B. Phillips.
Farmington—W. P. Henley.
Farmville—E. M. Rollins.
Fayetteville—J. A. Jones.
Fayetteville, No. 8, (East Over)—I. S. Flannagan.
Fayetteville, No. 3, (Glendale)—Arthur McNair.
Fayetteville, No. 8, (Grays Creek)—Guy Cox.
Fayetteville, R. F. D. No. 8 (King Hiram)—W. I. Johnson.
Fayetteville, No. 3 (McPherson)—Miss Mary McArthur.
Fayetteville, No. 3, (Westover)—Miss Myrtle Graham.
Finch—J. E. Redfern.
Fishing Creek—W. R. Hendren.
Flat Rock—W. S. Shetle.
Fletcher—A. M. Gallamore.
Forest City—E. J. Abernethy.

Touch typewriting taught at Kinne's Business College, incorporated, capital stock $30,000, Raleigh, N. C., and Charlotte, N. C.

THE NORTH CAROLINA STATE NORMAL & INDUSTRIAL COLLEGE

offers to the young women of the State four regular courses leading to the degrees of Bachelor of Pedagogy, Bachelor of Arts, Bachelor of Science, and Bachelor of Music. The eighteenth annual session begins September, 1909.

THE SPECIAL TWO MONTHS' COURSES FOR TEACHERS OF OTHER COLLEGES BEGINS APRIL 5, 1909.

For catalogue and other information address,

President J. I. FOUST,

Greensboro, N. C.

Franklin—C. A. Haynes.
Franklin (Higdonville)—Miss Laura Jones.
Franklinsville—D. M. Weatherly.
Franklinton—E. E. Sams.
Fremont—W. M. Rodgers.
Fuquay Springs—Robt. A. Foard.
Garner—J. E. Dowd.
Garner (Cade Springs)—Miss Sarah H. Stancil.
Gastonia—Joe S. Wray.
Gates (Reynoldson)—Miss Lottie May Rice.
Gibsonville—A. M. Garwood.
Gibsonville (Monticello)—Just established.
Glen Alpine—Frank W. Edmonson.
Glengarry—Mrs. M. N. Robeson.
Glover—R. A. Burt.
Godwin—W R. Clegg.
Gold Valley—A. C. Bergeron.
Goldsboro—A. E. Woltz.
Goldsboro, R. F. D. No. 1, (Rosewood)—E. N. Thoane.
Goldsboro, R. F. D. No. 2, (Woodland)—W. E. Younts.
Graham—A. T. Allen.
Granite Falls—James W. Hendron.
Greensboro—W. H. Swift.
Greensboro, R. F. D. No. 4, (Bessemer)—J. Wilson Correll.
Greensboro (Crow Hill)—Miss Katie Gibbs.
Greensboro, R. F. D. No. 4, (Glenwood)—Miss Cora Hornaday.
Greensboro, R. F. D. No. 3 (Groome)—R. A. Neese.
Greensboro, No. 3, (Halls)—John S. Teague.
Greensboro (Hodgin)—Miss Francis Marshall.
Greensboro, No. 7, (Longview)—Miss Lillian Jinnette.
Greensboro (Proximity)—Miss Grimsley.
Greensboro (Revolution)—Miss Stella Grimsley.
Greensboro, No. 1, (Rocky Knoll)—Miss Lou Gray.
Greensboro, R. F. D. No. 6, (South Buffalo)—Miss Dovie Mendenhall.
Greensboro, No. 3, (Walnut Grove)—D. A. Neese.
Greensboro (White Oak)—Miss Mary Cator.
Greenville—H. B. Smith.
Grifton—W. H. Cale.
Guilford College—
Guilford College, R. F. D., (Muirs Chapel)—Miss Olive Anderson.
Guilford College—T. D. Sharp.
Guilford College (Piney Grove)—Miss Nettie Malloy.
Hamilton—S. T. Lisle.
Hamlet—W. L. Criddlebaugh.
Harris Creek (Jacksonville, R. F. D. No. 3) Acover Fountain.
Harrisburg—D. W. Moose.
Haw River—A. L. Lincoln.
Haw River (Hawsfield)—N. S. Stevens.
Hays—A. B. Hays.
Henderson—J. T. Alderman.
Henderson, R. F. D., (Buna Vista)—E. L Green.
Henderson (So. Henderson)—Mrs. W. D. Horner.
Hendersonville—R. M. Ives.
Hendersonville (Big Willow)—Rev. T. A. Drake.
Hertford—S. B. Underwood.
Hickory—Charles M. Staley.
High Point—Harry Howell.

Arithmetic

KING'S BUSINESS COLLEGE

Elizabeth College and Conservatory of Music

CHARLOTTE, N. C.

A HIGH-GRADE COLLEGE FOR WOMEN.

Ideal climate. Midway between Asheville and Pinehurst, New York and Florida. Beautiful suburban location, overlooking the city. 20 acres campus. $250,000.00 college plant. Fire-proof buildings. 20 experienced, university-educated teachers. A. B. and elective graduate courses. Music, Art, Expression. Write for free catalog.

CHAS. B. KING, President

High Point, No. 1, (Deep River)—Miss Amanda Leonard.
High Point, No. 2, (DeLane)—Miss Kara Reid.
High Point (Mechanicsville)—D. P. Cobb.
High Point, R. F. D., (Oak Hill)—J. D. Paul.
High Point, R. F. D. No. 3, (Oak Shade)—Miss Bettie Blackburn.
High Point, R. F. D., (Springfield)—E. E. Farlow.
High Point, R. F. D., (Welch)—J. A. Wright.
Hope Mills, No. 1, (Galatia)—Miss Bettie Campbell.
Horse Shoe, (Rymer)—Miss Maggie Brittain.
Huntersville—J. M. Matthews.
Idalia—Miss Emily Guilford.
Iotla—Miss Elizabeth Kelly, Franklin.
Jackson—J. R. McLendon.
Jacksonville—H. M. Loy.
Jacksonville, R. F. D. No. 3—Acover Fountain, (Harris Creek).
Jamestown—L. Lea White.
Jefferson—E. J. Johnson.
Job's Cabin—Miss Ethel Bumgarner.
Jonesboro—Martin Wright.
Jonesville—M. R. Dunnagan.
Kelly, No. 4—E. C. Dollar.
Kelly, No. 5—H. L. Cupp.
Kenly—S. G. Rollins.
Kernersville—J. M. Weatherly.
Kernersville, No. 3, (Winding Hill)—Miss Essie Fulton.
Kittrell—E. O. Pennington.
Kings Mountain (Cumberland)—Miss Eloise McGill.
Kinston—L. C. Brogden.
LaGrange—Geo. B. Strickland.
Lawndale (Piedmont)—W. D. Burns.
Leaksville—Mrs. T. J. Taylor.
Lenoir—John L. Harris.
Lewiston (Woodville Academy)—Jesse Parker.
Lexington—W. M. Brown.
Liberty, R. F. D., (Oakdale)—C. L. Jones.
Lillington—L. R. Hoffman.
Lincolnton—B. P. Caldwell.
Little Rand Mt.—W. S. Edwards.
Littleton—
Locust Hill (Pelham)—Miss May Brown.
Louisburg—W. R. Mills.
Lowell—Prof. Kahn.
Luama—
Lucia—
Lumberton—R. E. Sentelle.
Macclesfield—A. F. Leighton.
Madison—J. E. Crutchfield.
Madison—J. W. Griffin.
Magnolia—G. C. Scaife.
Manchester—W. A. Nicholson.
Manteo—Richard T. Howerton, Jr.
Maple Springs—Miss Ina Cook.
Marble—Jack Barton.
Marion—D. F. Giles.
Marshville—Jackson Hamilton.
Matthews, R. F. D. 17 (Providence)—Miss Minnie Downs.
Matthews (Wedington)—G. W. Davenport.
Maxton—Supt. Thomason.
Mayodan—Mrs. L. W. Weathersby.
Mebane—H. C. Stout.
Merry Oakes—E. R. Franklin.
Middleburg—Mrs. H. F. Rowland.
Millspring (Silver Creek)—R. B. Ledbetter.
Mint Hill (Bain Academy)—R. M. Gray.
Mocksville—R. D. Jenkins.
Monbo—A. C. Sherrill.
Monroe—J. A. Bivens.
Monroe, No. 4, (Prospect)—Ed. Crane.
Monroe (Wesley)—T. M. Wylie.
Montezuma—Prof. Ridener.
Moravian Falls—C. S. Bumgarner.
Morehead City—S. W. Carvile.
Morganton—J. E. Avent.
Mooresville—A. C. Kerley.
Moses Creek—Geo. Sprinkle.
Mount Airy—E. S. Sheppe.
Mount Holly—Prof. Henson.
Mount Olive—Z. D. McWhorter.
Mount Olive (Franklin)—Miss Charlotte Hill.
Mt. Pleasant—J. T. Robbins.
Moyock—W. I. Aiken.

This indispensable branch of a business education forms the very foundation of business success, and therefore it makes a very important part of the course at King's Business College.

Mulberry—John McGrady.
Murphy—L. E. Mauney.
Murphy (Marble)—Jessie Mauney.
Nashville—J. P. Wilson.
Newton—J. A. Smithdeal.
Newton Grove—Billie Robinson.
New Bern—H. B. Craven.
North Henderson—Miss Marina Whitley.
North Wilkesboro—W. G. Coletrane.
North Wilkesboro, No. 4—D. G. Wiles.
Oak Ridge—Mrs. Ella B. Merrimon.
Oak Ridge—Grover Brookbank.
Old Fort—R. D. Jenkins.
Ophir (Uwharrie)—W. L. Thayor.
Oriental—V. C. Daniels.
Osceola—Miss Elma Thomas.
Oxford—J. W. Conley.
Parkton—Preston Stamps.
Pendleton—W. J. Beale.
Pilot Mountain—H. F. Pardue.
Pinetops—S. T. Thorne.
Pinnacle—T. L. Revelle.
Pine Level—W. P. Cameron.
Pisga—Gertrude Mitchell.
Pittsboro—A. B. Stalvey.
Pleasant Garden—M. S. Giles.
Pleasant Garden (Pine Grove)—Mrs. L. M. Lorbacher.
Pleasant Garden (Tucker)—Miss Lula Fentress.
Pleasant Hill—F. M. Higgins.
Plumtree—Rev. Joseph Hall.
Plymouth—C. J. Everett.
Pomona—Miss Bessie Howard.
Pollocksville—Alex. H. White.
Price's Mills—
Princeton—Miss Pearl Aycock.
Purlear—J. A. Thomasson.
Qualla—Chas. Owen.
Gates (Reynoldson)—Miss Lottie May.
Raeford—J. R. Holler McIntyre.
Raleigh—Frank M. Harper.
Ramseur—W. P. White.
Randleman—N. F. Farlow.
Red Oak—P. Dalrymple.
Reelsboro—Frank Brinson.
Reidsville—S. G. Harden.
Rhodhiss—
Richlands—C. D. Franck.
Riley, R. F. D. No. 1, (Ray School)—Mrs. Beatrice P. Baker.
Roanoke Rapids—Prof. Akers.
Roaring River—W. T. Comer.
Robersonville—J. D. Everett.
Rock Creek—J. S. Elliott.
Rockingham—L. J. Bell.
Rocky Mount—W. V. Boyle.
Rogers X Roads—S. E. Garner.
Rolesville—W. R. Sherrill.
Ronda—M. F. Bumgarner.
Roper—Walter F. McCanless.
Rose Hill, (Rockfish)—Miss Mary Johnson.
Rose Hill—J. W. Sloan.
Rosendale—B. O. Turner.
Rosendale—B. O. Turner.
Round Mt.—Miss Ethel Dimmette.
Roxboro—Henry Burns.
Roxobel—W. M. Cook.
Ruffin—L. W. Hickerson.
Rutherfordton—J. B. Bridges.
Ridgeville (Semora)—W. L. Crumpton.
Smalls—Miss Mary O. Guilford.
Smithfield—Ira T. Turlington.
Sneeds Ferry—Miss Etta Freeman.
Snow Camp (Spring)—Miss Mary Holmes.
Snow Camp (Green)—Miss Sallie Ratcliffe.
Snow Camp (Sylvan)—Miles Reece.
Shelby, R. F. D. No. 3, (Boiling Springs)—J. J. Hudgins.
Southport—Miss Lucile Reamy.
Speed—W. A. Bridgers.
Spencer—W. G. Caswell.
Spray—Geo. W. Deshazo.
Spring Hope—R. E. Ransom.
Spruce Pine—Arthur Rains.
Statesville—D. Matt Thompson.
Stedman—C. T. Ward.
Stokesdale—W. G. Lowry.
Stokesdale (Bethel)—J. Wright Pegram.
Stoneville—A. E. Garrett.
Stony Point—James Hendren.
Sunbury—Mrs. J. M. White, (Middle Swamp).
Swan Quarter—I. H. Horne.
Swan Quarter (South Lake)—Miss Eloise Bell.
Tarboro—R. G. Kittrell.
Thomasville—J. N. Hauss.
Tomotla—W. B. Sneed.
Trenton—C. W. Howard, Jr.
Troy—Wade Crawford.
Tryon—W. A. Newell.
Unionville—O. C. Hamilton.
Vandemere—Miss Joella Mayo.
Wade—Miss Elizabeth McCoy.
Wadesboro—J. H. McIver.
Wallace—W. B. Allen.
Walnut Grove—Miss Viola Gambill.
Wake Forest—W. O. Cox.
Wake Forest (Forestville)—E. P. Ellington.
Warrenton—Prof. Grant.
Warsaw (Lanefield)—Miss Florence Boyette.
Washington—N. C. Newbold.
Waxhaw—R. T. Teague.
Waxhaw, No. 3, (Wedington)—J. M. Downum.
Waynesville—W. C. Allen.
Webster—J. L. Woodward.
Weldon—R. H. Latham.
Wendell—Mrs. Mary L. Nowell.
Westfield—C. H. Johnson.
Whitakers—
White Oak—W. W. Woodhouse.
Whiteville—J. A. Smithwick.
Whittier—Miss Minnie Lyda.
Wilkesboro—E. G. Settlemyre.
Williamston—Z. H. Rose.
Wilmington—J. J. Blair.
Wilmington (Hemingway)—Wingate Underhill.
Wilmington (Union)—Miss Nellie Cook.
Wilson—Charles L. Coon.
Wilson Mills—J. E. Purcell.
Windsor—J. I. White.
Wingate—B. T. Tyner.
Winston—W. S. Snipes.
Woodard (Cashie Creek)—Miss Augustine Parker.
Youngsville—
Youngsville, R. F. D. No. 1, (Pearce School)—L. N. Ranes.
Salemburg—Mrs. Edwards.
Salisbury—J. L. Lingle and I. C. Griffin.
Samaria—W. L. Duncan.

Penmanship

KING'S BUSINESS COLLEGE

The North Carolina College of Agriculture and Mechanic Arts

OFFERS PRACTICAL INDUSTRIAL EDUCATION IN:—

1. Agriculture, including Horticulture. Dairying, Stock-raising, and the Sciences on which these are based.

2. Engineering, including Civil, Electrical and Mechanical and a two year Machinist Course.

3. Textile Art, including Spinning, Weaving, Dyeing, Mill Calculations, Mill Management, Etc.

4. Industrial Chemistry.

These coures present splendid opportunities for young men to fit themselves for assured success in life.. For catalogues write to

President D. H. HILL, West Raleigh, N. C.

Sanford—R. W. Allen.
Saxapahaw—A. W. Hobbs.
Scotland Neck—C. W. Wilson.
Scranton (Sladesville)—Miss Clara Hearn.
Seaboard—Robert E. Ranson.
Seagrove (Why Not)—G. F. Grover.
Selma—B. F. Hassell.
Shelby—J. Y. Irvin.
Shelby (Earl)—Lee B. Weathers.
Siler City—Chas. C. Sharpe.

PRIVATE SCHOOLS AND PRINCIPALS.

Taylorsville Collegiate Institute, Taylorsville—J. A. White.
Hiddenite High School, Hiddenite—A. F. Sharpe.
Green Valley Academy, Green Valley—J. O. Goodman.
Helton Academy—Helton.
Jefferson Academy—Jefferson.
Miss Maude Gurley's School—Windsor.
Miss M. Augusta Dunstan's School—Windsor.
Edward High School—Edward.
Miss Bettie Roberson—Washington.
Trinity School, Chocowinity—N. C. Hughes.
Pantego Academy—Pantego.
Bath Academy—Bath.
White Oak Academy, White Oak—W. W. Woodhouse.
Southport High School, Southport—Prof. Rendollar.
Asheville School, Asheville—M. M. Anderson,
Winn's School for Boys, Asheville—J. A. Winn.
Wit Academy—Chas. R. Wheatey.
Asheville Farm School—Swanannoa.
Weaverville College, Weaverville—W. L. Abernathy.
Miss Ford's School for Girls, Asheville—Miss E. Ford.
Regan School, Regan—H. F. Brinson.
Funston Institute, Funston—J. C. Mizell.
Patton's High School, Morganton—R. L. Patton.
Marbut School, Morganton—Mrs. N. E. Marbut.
Rutherford College, Rutherford College—W. W. Peel.
Mt. Pleasant Collegiate Institute, Mt. Pleasant—G. F. McAllister, Henry Miller.
Mt. Amoena Seminary, Mt. Pleasant—Rev. J. H. C. Fisher.
Sunderland Hall Seminary, Concord, No. 6—Miss Melissa Montgomery.
Concord High School, Concord—W. W. Morris.
Campbell High School, Concord—Rev. W. G. Campbell.
Mrs. S. V. Irwin—Concord.
Davenport College, Lenoir—C. C. Weaver.
Lenoir Academy—Lenoir.
St. Paul's School (Epis.), Beaufort—Edward T. Hill.
Beaufort High School, Beaufort—Miss Maud Davis.
Harry North School (Meth.), Morehead City—Bruce H. Carraway.
Atlantic Institute (Bapt.), Morehead City—A. W. Setzer.

King's Business College has an expert penman in charge of the Penmanship Department. We prove that we have the best in all departments. Write for our propositions.

Baptist University For Women

Located in the heart of Raleigh, convenient to Libraries and Churches, School of Arts, Philosophy and Sciences; of Music, Elocution, Art, Bible and Business. Faculty of twenty-nine women and six men. Comfort of students looked after by Lady Principal, Matron, Lady Physician and Nurse. Excellent equipment, furnishings and fare. Board, Literary tuition, Physician, Nurse, Library and Gymnasium, $196.50 per session; in Club, $170.00-$175.00.

Address **R. T. VANN, RALEIGH, N. C.**

Graham Academy, Marshallburg—W. Q. A. Graham.
Prof. Mack Ball's School—Atlantic.
Yanceyville, Yanceyville—June Bennett.
Pinnix-Hurdle Institute, Union Ridge, R. F. D.—T. W. Stroud.
Leasburg Institute, Leasburg—Miss Fannie Sargeant.
Goldston High School, Goldston—W. H. Tyler.
Mt. Vernon Springs School, Mt. Vernon Springs—Miss Lizzie Dixon.
Miss Daisy Massie—Murphy.
Hayesville High School, Hayesville—G. H. Haigler.
Piedmont High School, Lawndale—W. D. Burns.
Fallston High School, Fallston—J. W. Dellinger.
Lattimore High School, Lattimore—W. T. R. Bell.
Boiling Springs High School, Shelby, No. 3—J. D. Huggins.
Waco High School—Waco.
Earl High School, Earl—George P. Webb.
Sharion High School—Shelby, No. 3.
Miss Mamie H. Richardson—New Bern.
Miss Lizzette Hanff—New Bern.
Christ Church Parochial School, New Bern—Miss Mary N. Williams.
Miss Alice Mallett—Favetteville.
Misses Ellison—Fayetteville.
Donaldson-Davidson Academy—Fayetteville.
Raeford High School (Mixed), Raeford—E. D. Summers.
Denton High School, Denton—Rev. George L. Reynolds.
Churchland High School—Churchland.
Liberty Institute, Wallbury—P. S. Vann.
Reeds High School, Lexington, No. 3—J. W. Cole.
Sunny Side, Mocksville—Miss M. M. Eaton.
Cana, Cana—Paul H. Nance.
Grove Academy, Kenansville—L. McNeil, Carl Shaw.
James Sprunt Institute Kenansville—Miss Blanche Boyd.
Faison Male Academy, Faison—Prof. Spencer.
Southern Conservatory of Music, Durham—Gilmore Ward Bryant.
Tarboro Male Academy, Tarboro—F. S. Wilkinson.
Salem Boys School, Winston-Salem—J. F. Brower.
Clemmons High School, Clemmons—J. E. Hall.
Rural Hall Academy—Rural Hall.
Louisburg College for Women, Louisburg—Mrs. Mary Davis Allen.
Mapleville High School, Mapleville—Miss Jannette Hayes.
Bunn High School, Bunn—W. D. Poe.
Ingleside High School, Ingleside—Thos. Sledge.
Linwood College, Gastonia—Rev. A. T. Lindsay.
Sacred Heart Academy (Cath.), Belmont—Mother M. Theresa.
Belmont High School, Belmont—Frank Jackson.
Mrs. Lucy O. Brown—Gatesville.
McLeansville Academy, McLeansville—C. D. Cobb.
Browns Summit Academy, Browns Summit—W. H. Rankin.
Peele's College of Business, Greensboro—Judson Peele.
Haywood Institute, Clyde—W. H. Woodall.
Bat Cave (Epis.), Bat Cave—H. G. Mitchell.
St. Paul (Epis.), Edneyville—Miss Springer.
Upward (Epis.), Flat Rock, R. F. D.—Miss Helen Webb.
Fruitland High School (Bapt.), Fruitland—P. H. Posey.
Seminary for Young Ladies, Murfreesboro—Mrs. E. E. Parham.
Fairfield, Fairfield—D. W. Simmons.
McClaud, Scranton—Miss Ada Ray.
Sladesville School, Scranton—Miss Org Credle.
Statesville Male Academy, Statesville—A. S. Paxton.
Harmony Academy—Harmony.
Eupeptic Springs Academy — Eupeptic Springs.
Cool Springs Academy, Cool Springs—John F. Mitchell.

Correspondence KING'S BUSINESS COLLEGE

Greensboro Female College

GREENSBORO, N. C.

Literary and business courses. Schools of music, art and elocution. Finest advantages, and moderate terms.

FALL SESSION begins Wednesday, September 8th, 1909. For catalogue apply to

MRS. LUCY H. ROBERTSON, President, Greensboro, N. C.

Statesville Female College, Statesville—Dr. J. A. Scott.
Troutman Academy, Troutman—M. T. Hinshaw.
Sylva Collegiate Institute, Sylva—F. A. Brown.
Trenton High School, Trenton—W. H. Rhodes.
Miss Dora Miller's School—Kinston.
The Kinston Practical Business College, Kinston—Mrs. W. A. Bobbitt.
Mrs. Mittie Perry's School—Kinston.
The Industrial Christian College, Kinston—Rev. J. W. Tyndall.
Fassifern, Lincolnton—Miss Kate Shipp.
Marshall Academy, Marshall—Miss Rose McCorel.
Mars Hill College (Mixed), Mars Hill—R. L. Moore.
Bell Institute, Walnut—Rev. Frank March.
Dorland Institute, Hot Springs—Miss Julia Phillips.
Hamilton Academy, Hamilton—H. A. Neal.
Everetts Academy, Everetts—J. L. Leggett.
Beard School, Charlotte—J. G. Beard.
Charlotte High School, Charlotte—H. W. Glasgow.
The Independent School, Charlotte—W. W. Davidson.
Plumtree, Plumtree—Rev. J. P. Hall.
Mt. Gilead High School, Mt. Gilead—Eugene Harris.
Star Academy—Star.
Candor Academy—Candor.
Ether Academy, Ether—Mr. Cagle.
Wadeville Academy, Wadeville—John B. Hurley.
Elise High School, Hemp—Rev. R. S. Arrowood.
Broadway School, Broadway—M. A. McLeod.
Castalia Academy, Castalia—W. O. Johnson.
Mount Pleasant Academy, Glover—B. A. Burt.
Nashville High School, Nashville—A. L. Lincoln.
Red Oak Academy, Nashville—T. R. McLendon.
Stanhope Academy, Spring Hope—J. E. Redfearn.
Samaria High School, Spring Hope—C. W. Johnson.
Oak Level High School, Nashville—S. V. Pitts, N. W. Forrest.
Cape Fear Academy, Wilmington—W. Catlett.
St. Paul's Academy, Wilmington.
Miss Alderman's Select School, Wilmington—Miss Mamie Alderman.
Miss Harts Select School, Wilmington—Miss Annie Hart.
Primary School, Wilmington—Miss Mamie Clark.
Olney High School, George—Miss Mary D. Holmes.
Mrs. Bragg & Miss Heart's School, Hillsboro—Mrs. Mary Bragg and Miss Alice Heart.
Caldwell Institute, Rougemont, R. F. D. No. 3.—Rev. M. W. Arrowood.
Cedar Grove Academy, Cedar Grove—Miss Annie Hughes.
Orange Grove Academy, Hillsboro, R. F. D. No. 3—J. F. Greason.
Chapel Hill High School, Chapel Hill—A. F. Hollaman.
Pamlico Male and Female Institute, Stonewall—H. M. Ainsley.
Belvidere Academy, Belvidere—Miss Minnie White.
Bethel Hill Institute—Bethel Hill.
Winterville High School, Winterville—G. E. Lineberry.
Free Will Baptist Theological Seminary, Ayden—Elder W. H. Peyton.
Saluda Seminary—Saluda.
Franklinsville High School, Franklinsville—D. M. Weatherly.
Shiloh Academy, Moffitt—F. M. Wright.
Farmer Institute, Farmer—S. T. Lassiter.
Bombay Academy—Bombay—J. H. Robertson.
Why Not Academy and Business Institute, Why Not—G. F. Garner.
Liberty Normal College, Liberty—T. C. Amick.
Trinity High School, Trinity—B. F. Hodgin.
Ramseur High School, Ramseur—W. P. White.
Reidsville Seminary, Reidsville—H. A. Hayes.
Leaksville-Spray Institute, Leaksville—J. A. Beam.
New Bethel Academy—C. C. Sharpe.
North Carolina Military Academy, Red Springs—W. M. Jones.

King's Business College has a correspondence, or mail course, enabling one to get a business or shorthand course at home. Send for Circulars, Raleigh or Charlotte.

China Grove High School, China Grove—P. E. Wright.
Crescent Academy and Business College, Crescent.—J. M. L. Lyerly.
Dell School, Delway—C. M. Beach.
Salemburg School, Salemburg—Mrs. Mollie Edward.
Ida Mills School, Laurinburg, R. F. D. No. 4—Mrs. L. E. Gibson.
Cronly Street School, Laurinburg—Miss Minnie McKinnon.
Wyche Academy, Laurinburg—Miss Grace Schaffer.
Gibson Academy, Gibson—J. B. Philocck.
Fork Academy, Norwood—J. Wilson Smith.
Norwood High School, Norwood—L. C. Blalock.
The Yadkin Mineral Springs Institute, Palmerville—E. F. Eddins.
Englewood Seminary, Albemarle—Miss F. E. Ufford.
New London High School, New London—J. D. Rankin.
Germanton Academy, Germanton—J. C. Carson.
Dalton Institute, Dalton—W. A. Flynt.
Walnut Cove School, Walnut Cove—Miss Lizzie Adkins.
Danbury School, Danbury—J. T. Smith.
Brevard Industrial School, Brevard—C. H. Trobridge.
St. Mary's Kindergarten, Raleigh—Miss Louise T. Busbee.
Warrenton Female Academy, Warrenton—Miss Lucy Hawkins.
Skyland Institute, Blowing Rock—Miss Flagg.
Lees McRae Institute (Pres.), Banners Elk—Rev. Edgar Tufts.
Valle Crucis Mission School (Epis.), Valle Crucis—Rev. H. A. Dobbin.
Cane Creek Academy, Amantha—P. E. Herman.
Miss Mamie Barber's School—North Wilkesboro.
Elm City High School, Elm City—A. B. Cameron.
Stanley McCormick (Pres.), Burnsville—C. R. Hubbard.
Low Gap (Pres.), Athlone—Miss Olive Hazelett.
Banks Creek (Pres.), Cane River—Miss Mattie Gray.
Bethaven (Pres.), Day Book—Miss Mary Denlinger.
Yancey Collegiate Institute (Bap.), Burnsville—E. E. Hawkins.
Bald Creek College (Meth.), Bald Creek.
Yadkin Valley, Boonville—J. L. Teague.
Yadkinville Normal, Yadkinville—Z. H. Dixon.
Yadkin Valley, Boonville—J. L. Teague.

PUBLIC SCHOOL STATISTICS.

Total available public school fund	$3,294,231.70
Raised by local taxation	650,739.40
Total raised by taxation for public schools excluding bonds, loans, State appropriations and balance from previous year	2,327,009.50
Total expenditures for all schools	2,958,160.19
Average annual salary of rural white teachers	143.84
Average annual salary of city white teachers	374.84
Average annual salary of rural colored teachers	92.35
Average annual salary of city colored teachers	246.88
Average term in rural white schools	89.2
Average term in city white schools	165.5
Average term of all white schools in the State	100.0
Average term of colored rural schools	81.1
Average term of all colored schools of the State	93.0
Average term of colored city schools	163.1
Value of school property	4,917,312.00
Value of property of white schools	4,282,255.00
Value of property of colored schools	635.057.00
Value of rural white school property	2,170,394.00
Value of city white school property	2,111,861.00
Value of rural colored school property	338,277.00
Value of city colored school property	296,780.00
Total number of school houses	7,537
Rural school houses	7,282
City school houses	255
Rural white school houses	5,194
City white school houses	134
Rural colored school houses	2,178
City colored school houses	91
Total number white school districts	5,333
Total number colored school districts	2,298
Total school population	715,716
Rural school population	590,550
City school population	125,166
White school population	483,915
Colored school population	231,801
White rural school population	406,156
White city school population	77,759
Colored rural school population	184,394
Colored city school population	47,407
Total enrollment in all schools	497,716
Enrollment in rural schools	423,221
Enrollment in city schools	74.495
White enrollment	346,575
White enrollment in rural schools	296,008
White enrollment in city schools	50,567
Colored enrollment	151,141
Colored enrollment in rural schools	127,213
Colored enrollment in city schools	23,928
Total average daily attendance	308,488

King's Business College (Inc.) has the unqualified endorsement of every business man in Raleigh, Charlotte, or North Carolina, who is familiar with its work. Send for circulars.

ATLANTIC CHRISTIAN COLLEGE,

WILSON, N. C.

JESSE C. CALDWELL, President.

A Faculty of Twelve Teachers Conferring Academic Degrees

DEPARTMENTS—Collegiate, Biblical, reparatory, Musical (piano and voice); Business, Expression, Fine Arts.

CO-EDUCATIONAL—Young Ladies Boarding School, under charge of president and ladies of faculty. Young Men's Home under charge of competent professor.

Modern Plant, Steam Heat, Electric Lights, Filtered Water Supply, Good Health Record, Christian Environments, Beautiful Campus, Mild But Positive Discipline.

Average daily attendance in rural schools	258,233
Average daily attendance in city schools	50,255
Average daily attendance in white schools	220,571
Average daily attendance in rural white schools	183,675
Average daily attendance in city white schools	36,696
Average daily attendance in colored schools	88,117
Average daily attendance in colored rural schools	74,558
Average daily attendance in colored city schools	13,559
Percentage of school population enrolled, North Carolina	69.5
Rural	71.7
City	59.5
White, North Carolina	71.6
White, rural	72.9
White, city	65.9
Colored, North Carolina	65.2
Colored, rural	68 9
Colored, city	50.5
Percentage of enrollment in daily attendance, North Carolina	61.8
White, North Carolina	62.0
White, rural	62.0
White, city	72.6
Colored, North Carolina	58.3
Colored, rural	58.6
Colored, city	56.7
Total number of teachers	10,550
Rural	9,052
City	1,498
White teachers	7,775
White, rural	6,650
White, city	1,125
Colored teachers	2,775
Colored teachers, rural	2,402
Colored teachers, city	373
White men employed	2,241
Rural	2,105
City	136
White women employed	5,534
Rural	4,545
City	989
Colored men employed	878
Rural	772
City	106
Colored women employed	1,897
Rural	1,630
City	267
New school houses built	404
White	324
Colored	80

PUBLIC SCHOOL FUND.

COUNTIES.	Total School population, 1908.	Amount appropriated each County from First $100,000.00 Per capita .14 cents.
Alamance	9,188	$ 1,282.75
Alexander	4,032	564.35
Alleghany	3,077	430.92
Anson	8,310	1,161.07
Ashe	7,759	1,084.08
Beaufort	8,886	124.55
Bertie	7,633	1,066.48
Bladen	6,346	866.56
Brunswick	4,170	583.65
Buncombe	16,259	2,271.70
Burke	6,480	905.38
Cabarrus	8,585	1,199.49
Caldwell	6,633	926.76
Camden	2,023	283.65
Carteret	4,075	569.36
Caswell	4,824	674.09
Catawba	9,814	1,371.21
Chatham	8,587	1,199.77
Cherokee	5,194	725.70
Chowan	3,344	468.22
Clay	1,465	206.24
Cleveland	9,331	1,303 71
Columbus	8,786	1,227.58
Craven	7,638	1,067.18
Cumberland	11,962	1,671.33
Currituck	2,622	367.34
Dare	1,708	239.64
Davidson	9,238	1,290.73
Davie	4,614	644 66
Duplin	8,050	1,124.74

DO YOU WANT

GOOD FARMERS, DAIRYMEN, BRICKLAYERS, CARPENTERS OR TEACHERS FOR INDUSTRIAL SCHOOLS?

Do you want to attend school where the most practical industrial training is given to Negro boys and men?

Do you want to know how North Carolina's Industrial School ranks among the foremost of the country, sending out graduates second to none? Write for catalog. Address,

PRESIDENT DUDLEY,
A. & M. College,
Greensboro, N. C.

FACULTY OF A. & M. COLLEGE.

JAMES B. DUDLEY, President; Head of English Department.
W. F. DEBNAM, Assistant English Department.
S. P. SEBASTIAN, Assistant English Department.
M. GOINS, Assistant English Department.
C. W. PIERCE, Head Mechanical Department.
W. H. GREENE, Instructor in Carpentry and Wood Turning.
C. C. AMEY, Instructor in Blacksmithing
W. N. NELSON, Assistant Instructor in Carpentry.
R. L. PAGE, Instructor in Masonry.
WM. YATES, Instructor in Tinning.
J. H. BLUFORD, Director Agricultural Department.
W. F. ROBINSON, Assistant Florist.
C. N. McCUNE, Director Dairy Department.
J. D. CHAVIS, Director Teachers' Training Department; Supt. Night School.
J. W. LANDRETH, Director of Industries
S. A. KERR, Secretary and Treasurer.
JUNIUS ROOKS, Steward.

COUNTIES.	School Popul't'n.	Amt. Per Capita.
Durham	10,972	1,533.00
Edgecombe	8716	1,217.80
Forsyth	13,525	1,889.75
Franklin	8,425	1,177.14
Gaston	13,277	1,855.06
Gates	4,043	565.98
Graham	1,630	228.74
Granville	8,228	1,149.61
Greene	4,187	585.00
Guilford	17,955	2,508 67
Halifax	11,557	1,614.74
Harnett	7,535	1,052.79
Haywood	6,665	931.23
Henderson	5,269	736.18
Hertford	5,143	718.57
Hyde	3,152	441.39
Iredell	11,098	1,550.61
Jackson	4,294	599.95
Johnston	12,697	1,756.02
Jones	2,793	391.23
Lee	2,606	.....
Lenoir	6,466	903.43
Lincoln	6,266	875.48
Macon	4,506	629.57
Madison	7,762	1,084.50
Martin	5,808	811.49
McDowell	5,276	737.16
Mecklenburg	21,244	2,968.21
Mitchell	6,463	903.01
Montgomery	5,063	707.40
Moore	9,054	1,265.02
Nash	9,665	1,350.39
New Hanover	7,588	1,060.59
Northampton	6,750	943.11
Onslow	4,654	650.25
Orange	4,766	665.90
Pamlico	3,379	473.11
Pasquotank	4,998	678.32
Pender	5,084	710.33
Perquimans	3,530	494.21
Person	5,705	797.10
Pitt	11,906	1,663.50
Polk	2,313	324.17
Randolph	10,034	1,401 95
Richmond	6,265	875.34
Robeson	16,742	2,339.19
Rockingham	12,412	1,734.20
Rowan	12,071	1,686.53
Rutherford	9,469	1,323.00
Sampson	10,340	1,444.70
Scotland	3,262	455.76
Stanly	7,084	989.77
Stokes	6,810	951.49
Surry	10,411	1,454.62
Swain	3,370	471.85
Transylvania	2,331	326.68
Tyrrell	1,731	242.85
Union	9,424	1,316.72
Vance	7,051	985.16
Wake	20,193	2,821.36
Warren	7,208	1,007.10
Washington	3,613	505.80
Watauga	4,941	690.35
Wayne	11,311	1,580.37
Wilkes	11,027	1,540.69
Wilson	9,156	1,279.27
Yadkin	5,282	738.00
Yancey	1,138	578.16
Total	715,716	$100,000.00

Normal and Collegiate Institute

ASHEVILLE, N. C.

Under care of Northern Presbyterian Church. Offers to young women three thorough courses of study under eighteen teachers and officers who are experts. Site unrivaled for healthfulness and beauty.

BOARD AND TUITION, $125 A YEAR.

For Catalogue, address

EDWARD P. CHILDS, President

INSURANCE STATISTICS.

The following figures give the number of the various kinds of insurance companies doing business in North Carolina: Life companies, 60; Assessment Life companies, 17; Fire, and Fire and Marine companies, 127; Accident and Surety companies, 33; Fraternal Orders, 59.

The insurance statistics for the year 1908 will not be prepared until February, 1909, The statistics for 1907, the latest figures available, are as follows:

North Carolina Fire Companies:

Risks written	$ 39,837,634.38
Premiums	823,833.13
Losses paid	334,814.28
Losses incurred	345,610.02

Companies of other States:

Risks written	122,197,568.68
Premiums received	1,543,433.96
Losses paid	791,522.67
Losses incurred	785,553.05

Foreign Companies:

Risks written	59,239,299.93
Premiums received	539,417.92
Losses paid	285,965.85
Losses incurred	269,474.51

Marine and Inland Business:

Risks written	2,919,277.00
Premiums received	7,874.71
Losses Paid	2,354.20
Losses incurred	2,354.20

Life companies doing business in North Carolina:

Policies in force December 31, 1906, number, 185,364, amounting to $126,732,352.17.

Policies issued during 1907, 78,210, amount, $30,154,939.07.

Policies ceased during 1907, 50,256, amounting to $18,846,736.81.

Policies in force December 31, 1907, 213,-282, amounting to $137,615,871.43.

Losses incurred during 1907, $1,545,289.94; paid, $1,553,199.03.

Premiums collected on policies written during 1907, $4,462,938.51.

Life assessment associations:

Certificates issued during 1907, 75,903, amounting to $1,717,928; premiums or assesments received thereon, $305,811.38.

Losses incurred, $69,592.68.

Losses paid, $69,549.18.

The above figures represent the total business of the life companies doing business in North Carolina.

The following figures represent the amount of business done exclusively by the North Carolina companies:

The home legal reserve companies wrote the amount of $11,667,668; premiums received thereon, $743,436.43; losses incurred, $107,297.48; losses paid, $104,797.48.

Building and Loan Associations.

Statistics report for 1907 not prepared until reports are filed in February, 1909.

Number of shares in force at beginning of year	124,106
Number of shares subscribed during year	50,777½
Number of shares cancelled and withdrawn.	28,517½
Number of shares in force end of year	142,929¾
Shareholders, number of white	14,332
colored	2,976
Total receipts during the year	$3,811,852.54
Total disbursements during the year	3,721,571.97
Total assets	5,462,027.11
Total amount loaned out	5,381,191.86

The above are the figures as reported by 77 associations. Three (3) associations have not yet filed any report.

Bank Statistics.

STATE, PRIVATE AND SAVINGS BANKS.

Capital stock	$ 7,506,617.25

Time certificates of deposit	4,288,622.49
Deposits subject to check	23,717,464.46
Demand certificates of deposit	2,984,978.25
Deposits in trust	1,632,940.62
Total assets	46,810,201.56

NATIONAL BANKS.

Circulation	$ 5,446,680.00
Deposits	19,456,395.25
Capital	6,760,000.00
Assets	43,538,064.92

Pension Statistics.

Total number pensions 1908, 15,579. Amount of appropriation by the General Assembly for pensions, $400,000. Classes of pensioners, number in each class and amount each pensioner receives are as follows: First class, 63, receiving $72 each; Second class, 249, receiving $60 each; Third class, 449, receiving $48 each; Fourth class, soldiers, 9,538, receiving $25 each; Fourth class, widows, 5,280, receiving $25 each. Those totally blind, or who have lost both arms or both legs, 100, receiving $120 each.

Capital Invested in the Leading Industries in North Carolina.

Industry.	Capital.
Cotton and cotton manufacturing	$57,111,560
Miscellaneous factories	42,410,430
Lumber and timber products	12,068,358
Furniture manufacturing	3,236,357

Indian Population.

There are 1,455 Indians in North Carolina, and 284,079 in the United States.

Itemized State Receipts and Expenditures.

(For year ending November 30, 1908.)

Additional State taxes	$ 547.34
Agricultural Department	116,906.53
Agricultural Societies—refunded	
Atlantic and North Carolina Railroad dividends	37,998.00
Audubon Society	9,417.97
Bank licenses	.....
Bank tax on stock—pensions	5,827.71
Bank tax on stock—general	30,596.19
Building and loan associations—tax on stock—general	2,423.40
Building and loan associations—tax on stock—pensions	461.62
Capital Square	.....
Contingencies	11.00
Convict account—refunded	2.50
Corporation excess stock tax—general	3,531.60
Corporation excess stock tax—pensions	672.71
Corporation franchise tax	45,610.00
Corporation tax—State Department	19,728.00
Corporation tax—Treasury Department	270.00
Disabled soldiers—appropriation refunded	530.00
Dispensaries—tax on sales	33,223.22
Express companies—property tax—general	783.61
Express companies—property tax—pensions	149.25
Express companies—tax on receipts	3,927.66
Fees—bank examinations	5,425.00
Fees—Executive Department	1,927.00
Fees—Insurance Department	22,780.50
Fees—State Department	798.70
Fees—Treasury Department	20.00
Fish Commission	3,553.87
Fugitives from justice—refunded	42.38
Historical Commission—refunded	.....
Horse dealers—licenses	.....
Inheritance tax	5,533.60
Indigent pupils	6,155.00
Insurance companies—licenses	43,838.67
Insurance companies—tax on receipts	164,986.31
Jamestown Exposition—sale of State building	5,673.75
Laws and Journals—sale of	618.77
Legal services and expenses—refunded	17,945.35
Loan to State	250,000.00
Mercantile agencies	400.00
N. C. Agricultural Experiment Station—U. S. appropriation	25,000.00
N. C. A. and M. College (colored)—U. S. appropriation	11,550.00
N. C. College A. and M. Arts—U. S. appropriation	23,450.00
N. C. Institution Deaf, Dumb and Blind—earnings	3,255.14
North Carolina Railroad—dividends	210,014.00
N. C. School for Deaf and Dumb—earnings	6,011.83
Oil dealers—licenses	9,245.79
Paper account—refunded	.73
Pensions—refunded	92.00
Piano and organ dealers—licenses	1,519.41
Postage and stationery	33.80
Privilege tax on railroads	23,522.54
Public high schools—appropriation refunded	107.50
Railroad penalties	.....
Railroad property tax—general	175,525.00
Railroad property tax—pensions	33,413.02
Refrigerator car property tax—general	233.40
Refrigerator car property tax—pensions	44.45
Roster N. C. State Troops—sale of	.75
Seal tax—Executive Department	1,016.50
Seal tax—State Department	1,517.64
Seal tax—Treasury Department	1.00
Sewing machine licenses	2,611.50
Shell-fish Commission	3,225.49
Sketches N. C. Regiments Confederate Soldiers—sale of	20.70
Sleeping car companies—property tax—general	460.79
Sleeping car companies—property tax—pensions	87.77

St. Mary's School

RALEIGH, N. C.

The Diocesan School (for Girls) of the Carolinas.
Well known throughout the South.
Founded in 1842 by Rev. Dr. Aldert Smedes.
Academic Department includes College and Preparatory Courses.
Special Courses in Music, Art, Elocution, and Business School.
For catalogue and other information, address

REV. GEORGE W. LAY,
Rector

State and Colonial Records—sale of	71.95
State Hospital, Raleigh—earnings	6,100.47
State's Prison earnings—transferred to general fund	.....
State's Prison—earnings	135,368.84
State's Prison—interest on farm bonds	1,200.00
Steamboat and canal property tax—general	519.62
Steamboat and canal property tax—pensions	98.96
Street railway, light and water companies—property tax—general	2,541.50
Street railway, light and water companies—property tax—pensions	484.05
Supreme Court Reports—sale of	7,571.40
Taxes from the counties—general	1,065,029.08
Taxes from the counties—for interest—incomes	35,802.09
Taxes from the counties—for interest—liquor	5,657.51
Taxes from the counties—for pensions—property	181,819.66
Taxes from the counties for pensions—polls	34,928.58
Telegraph companies—property tax—general	2,250.84
Telegraph companies — property tax—pensions	428.53
Telegraph companies—tax on receipts	1,923.18
Telephone companies — property tax—general	2,761.56
Telephone companies — property tax—pensions	525.78
Telephone companies—tax on receipts	7,056.66
Trade-mark registration fees	21.40
Total	$2,866,439.62

DISBURSEMENTS.

Adjutant General	$ 1,600.00
Agricultural Department	117,069.76
Agricultural Societies	2,400.00
Auditor's Department	5,900.00
Auditor's Department — contingencies	286.25
Audubon Society	9,407.27
Board of Equalization	72.40
Board of Internal Improvements	301.35
Board of Public Charities	1,024.70
Bureau of Immigration	706.00
Bureau of Labor and Printing	3,657.76
Capitol Square	856.77
Contingencies	2,114.84
Convict account	2,309.35
Department Public Instruction	5,400.00
Disabled soldiers — appropriation for	12,660.00
Executive Department	6,900.00
Fire protection—State institutions	300.00
Fish Commission	3,679.25
Freight and express charges	2,241.42
Fuel, light and water	3,873.64
Fugitives from justice	1,393.99
General Assembly	18,702.72
Governor's Mansion and Grounds	3,125.55
Governor's traveling expenses	190.40
Guilford Battleground	500.00
Historical Commission	7,879.28
Indigent pupils	6,121.95
Insurance Department	7,100.00
Insuring State property	10,270.38
Interest on four per cent. con-consolidated debt bonds	144,052.00
Interest on four per cent. Prison debt bonds	3,726.00
Interest on four per cent. Prison Farm bonds	2,630.00
Interest on four per cent. State debt bonds	22,980.00
Interest on six per cent. construction debt bonds	163,710.00
Jamestown Exposition	17.55
Judiciary	88,448.40
Laborers' pay-roll	11,229.99
Legal services and expenses	18,837.84
Legislative Examining Committee	221.10
Moore's Creek Battleground	500.00
Normal Schools (colored)	20,856.51

Normal Schools (white)	14,942.16
N. C. Agricultural Experiment Station—U. S. appropriation..	25,000.00
N. C. A. and M. College (colored), Greensboro	26,050.00
N. C. Board of Health	4,000.00
N. C. College A. and M. Arts, Raleigh	100,950.00
N. C. Corporation Commission	18,600.00
N. C. Corporation Commission—contingencies	1,239.85
N. C. Institution Deaf, Dumb and Blind, Raleigh	70,100.00
N. C. Institution Deaf, Dumb and Blind, Raleigh—earnings	2,757.01
N. C. Sanatorium for Tuberculosis	16,000.00
N. C. School for Deaf and Dumb, Morganton	50,250.00
N. C. School for Deaf and Dumb, Morganton—earnings	6,011.83
N. C. State Firemen's Association	1,875.00
N. C. State Volunteer Firemen's Association	625.00
Oxford Orphan Asylum (white).	10,000.00
Oxford Orphanage (colored)....	6,250.00
Paper account	10,051.04
Pensions	385,577.00
Postage and stationery	6,758.67
Public buildings and grounds ..	5,175.11
Public printing	40,086.65
Public schools—appropriation to	280,083.62
Public schools—for rural libraries	2,360.00
Public schools—Teachers' Examination Board	332.45
Sale of bonds—proceeds of ..	611.95
Settling State taxes	639.85
Shell-fish Commission	4,162.31
Silver service—Cruiser "North Carolina"	5,000.00
Soldiers' Home	17,500.00
State Board of Elections	1,081.57
State and Colonial Records ..	879.82
State Department	7,263.00
State Geological Survey	10,000.00
State Guard	16,000.00
State Guard—special	4,469.56
State Hospital Commission	52,700.00
State Hospital, Goldsboro	65,000.00
State Hospital, Morganton	150,000.00
State Hospital, Raleigh	95,800.00
State Hospital, Raleigh—earnings	6,100.47
State Library..	2,425.00
State Library—contingencies ...	512.75
State Normal and Industrial College	95,000.00
State's Prison—earnings	135,368.84
State's Prison Sunday-school ..	50.00
State taxes refunded	4,259.61
Stonewall Jackson Training School	10,000.00
Superintendent Public Buildings and Grounds	900.00
Supreme Court—contingencies ..	59.71
Supreme Court Reports — printing of	2,979.69
Supreme Court Reports—reprint	10,876.50
Telegraph and telephone expense	1,248.28
Treasury Department	8,500.00
Treasury Department—contingencies	76.09
University of North Carolina..	95,250.00
Weights and measures....	100.00
Wilkesboro and Jefferson Turnpike—paid State's Prison for stock	810.00
Total	$2,605,954.81

Salaries of State Officials.

Governor—$4,000, and $600 for traveling expenses, furnishing house, etc.

Private Secretary to the Governor—$2,000.

Executive Clerk—$900 and $300 as Clerk to Adjutant General.

State Treasurer—$3,500.

Chief Clerk to the State Treasurer—$2,000.

Teller—$1,400.

Institution Clerk—$1,200.

Stenographer—$900.

Secretary of State—$3,500.

Grant Clerk—$1,800.

Corporation Clerk—$2,000.

Stenographer—$900.

Extra Clerical Hire—$600.

State Auditor—$3,000.

Chief Clerk—$900.

Tax Clerk—$1,200.

Stenographer—$900.

State Superintendent of Public Instruction—$3,000 and actual traveling expenses.

Loan Fund Clerk—$1,500.

Chief Clerk—$1,500.

Stenographer—$900.

State Librarian—$1,500.

Assistant Librarian—$600.

Bureau of Labor and Printing: Commissioner, $1,500; Assistant Commissioner, $1,200; Stenographer, $900.

Corporation Commission—Each of three Commissioners, $2,000; Chief Clerk, $2,400; 1st Clerk Tax Com., $1,200; 2nd Clerk, Tax Com., $1,000.

State Bank Examiner—$2,400; Assistant Bank Examiner, $1,800.

Attorney General—$3,000; Stenographer, $900.

Supreme Court Reporter—$1,250; Supreme Court Librarian and Marshal, $1,250; Assistant Supreme Court Librarian, and Janitor, $960.

Supreme Court—Each of five Justices, $3,500.

Superior Court—Each of the sixteen Judges, $3,500.

Superintendent of Public Buildings and Grounds—$900.

Standard-keeper—$100.

Commissioner of Insurance—$3,500; Deputy Commissioner, $1,500; Chief Clerk, $1,200; Book-keeper, $750; License Clerk, $750; Stenographer, $900.

Adjutant General, $1,600.

Secretary to Board of Public Charities—$768.

State Department of Agriculture—Commissioner, $3,250; Secretary to the Board of Agriculture, $2,400; Registration Clerk, $1,200; Bulletin Clerk, $900; Stenographer, $780; Entomolo-

Horner Military School

1851—1909

J. C. HORNER, Principal. **OXFORD, N. C.**

Classical, Scientific, and English Courses. Prepares for college, university or the government academies. Military training develops prompt obedience and manly carriage. Academy 58 years old, with experienced teachers. Cadets dine with the principal and ladies of his family, securing the culture of home life. Cultivates and educates. Modern buildings, perfect sanitation, wholesome fare, no crowding. Best moral, mental, physical, and social training. Shady lawn, athletic park, one-quarter mile running track, 300 acres. Ideal climate, helpful environment. In the social atmosphere of refined Christian people. The town noted for over a century as an educational center. Charges, $300 per year.

gist, $2,000; Orchard Inspector, $720; Horticulturist, $2,500; Veterinarian, $2,700; Stenographer, $600; Chemist, $3,000; Food Chemist, $1,800; Seven Assistant Chemists, with salaries respectively as follows: $1,400; $1,400; $1,200; $1,100; $840; $840; $720; Stenographer, $1,080; Clerk, $800. Curator of the Museum, $1,800; Assistant Curator, $600; Usher of the Museum, $480; Stenographer to the Horticultural and Entomolgical Divisions, $720; Superintendent of Cooperative Experiments, $1,500.

North Carolina Divorce Laws.

Marriages may be dissolved and the parties thereto divorced from the bonds of matrimony in North Carolina in the following cases.

1. If the husband shall commit fornication and adultery.

2. If the wife shall commit adultery.

3. If either party at the time of the marriage was and still is naturally impotent.

4. If the wife at the time of the marriage be pregnant, and the husband be ignorant of the fact of such pregnancy and be not the father of the child with which the wife was pregnant at the time of the marriage.

5. If there shall have been a separation of husband and wife, and they shall have lived separate and apart for ten successive years, and they shall have resided in this State for that period, and no children shall have been born of the marriage.

The Soldiers' Home, Raleigh.

Founded by General Assembly in 1887, incorporated 1891. Supported by the State. Number of inmates, 133.

Greatest Altitude.

The greatest altitude in North Carolina is Mount Mitchell, at a height of 6,711 feet above sea level.

CORPORATIONS CHARTERED

For the year ending Nov. 30, 1893.....	21
For the year ending Nov. 30, 1894.....	115
For the year ending Nov. 30, 1895.....	133
For the year ending Nov. 30, 1896.....	151
For the year ending Nov. 30, 1897.....	147
For the year ending Nov. 30, 1898.....	156
For the year ending Nov. 30, 1899.....	207
For the year ending Nov. 30, 1900.....	306
For the year ending Nov. 30, 1901.....	327
For the year ending Nov. 30, 1902.....	395
For the year ending Nov. 30, 1903.....	554
For the year ending Nov. 30, 1904.....	540
For the year ending Nov. 30, 1905.....	697
For the year ending Nov. 30, 1906.....	821
For the year ending Nov. 30, 1907.....	839
For the year ending Nov. 30, 1908.....	763

PEACE INSTITUTE

Though there are many cheaper schools
it is taxed to its utmost.

THERE IS A REASON

For entrance next session apply early.
Catalogue on request. Address

THE PRESIDENT, RALEIGH, N. C.

TOBACCO STATISTICS, 1908.

The sales of leaf tobacco by each market of the State for the year, August, 1907 to August, 1908, as reported to the State Department of Agriculture, were as follows:

Towns.	No. pounds.
Apex	1,016,817
Ahoskie	583,388
Clartkon	64,915
Creedmoor	868,370
Clinton	237,617
Durham	5,323,922
Dunn	232,124
Enfield	628,537
Fair Bluff	2,172,878
Farmville	2,506,368
Fairmont	1,295,053
Goldsboro	2,054,595
Greensboro	428,463
Greenville	11,398,882
Henderson	3,767,603
Kinston	9,877,955
Louisburg	1,642,217
Lumberton	231,302
LaGrange	2,967,629
Mount Airy	3,204,168
Madison	1,446,418
Oxford	5,473,924
Pilot Mountain	421,499
Robersonville	1,612,732
Reidsville	4,521,116
Rocky Mount	6,988,177
Raleigh	407,671
Roxboro	3,482,310
Richlands	752,151
Smithfield	2,269,652
Spring Hope	167,178
Stoneville	1,555,037
Selma	192,186
Statesville	164,046
Warrenton	1,667,347
Warsaw	531,436
Williamston	1,342,507
Wendell	382,095
Wilson	15,507,558
Winston-Salem	16,971,182
Youngsville	571,811
Zebulon	765,814
Total	117,695,750

North Carolina Climate.

The climate of North Carolina varies from the mild and equable climate of the seacoast to that of the mountain district where the changes are more pronounced.

On account of the great diversity of the topography the temperature and precipitation data are best exhibited for the different natural divisions of the State; the Eastern Division or the coastal plain, the Central or the Piedmont Plateau, and the Western or the mountain districts.

The following table shows the mean temperatures for the months, seasons, and year, for the different districts and for the State:

The mean temperature for the State during the past thirty-two years varied from 57 degrees in 1872 to 61 degrees in 1890, the warmest year on record. The highest

Norfolk and Southern

Railway

FITZGERALD, WOLCOTT AND KERR, Receivers.

THE SHORT ROUTE TO

EASTERN NORTH CAROLINA

Through Freight and Passenger Service

BETWEEN

Norfolk and Suffolk, Virginia

AND

Elizabeth City — *Wilson*
Edenton — *Raleigh*
Belhaven — *Beaufort*
Plymouth — *New Bern*
Washington — *Goldsboro*
Greenville — *Kinston*

Morehead City, N. C.

The only Railway in Eastern Carolina operating trains into the city of Norfolk.
The only line reaching the famous Atlantic Ocean Resorts, Virginia Beach and Cape Henry, Va., and Morehead City and Beaufort, N. C.

General Offices, Norfolk, Va.

H. C. HUDGINS, Gen'l F. & P. Agent.

THOMAS FITZGERALD, General Manager.

temperature on record is 107 degrees which occurred at Kitty Hawk, Weldon and Chapel Hill; the lowest was 19 degrees below zero at Highlands.

The precipitation is very evenly distributed, but is somewhat heavier in the Western and Eastern districts than in the Central district. In the Western district there is an area on the south and southeastern slope of the Blue Ridge Mountains where the rainfall averages between 70 and 80 inches a year; and in individual years, the rainfall measured as high as 100 inches.

Snowfall is not very important even in the mountain districts, the average for the State being about 8 inches.

Dates of Public Holidays.

January 1st.
January 19th (Lee's birthday).
February 22nd (Washington's birthday).
May 10th (Memorial Day).
May 20th (Mecklenburg Declaration day).
July 4th (Independence Day).
The first Monday in September (Labor Day).
The last Thursday in November (Thanksgiving Day).
December 25th (Christmas).

Whenever any such holiday shall fall upon Sunday, the Monday following shall be a public holiday.

Tuesday after the first Monday in November when a general election is held.

RAILROAD STATISTICS.

RAILROAD RATES.

The following passenger rates obtain on the railroad systems in North Carolina:

Name.	Per Mile
Seaboard Air Line Railway	2 1-2
Atlantic Coast Line Railway	2 1-2
Southern Railway	2 1-2
Carolina, Clinchfield & Ohio Ry.. ..	2 1-2
Norfolk and Southern Railway, Goldsboro to Morehead and Edenton to State Line	2 1-2
Norfolk and Western Railway	2 1-2

All other roads 3c. per mile as follows: Aberdeen & Asheboro Railway, Aberdeen and Rockfish Railroad Company, Atlantic and Western Railroad, Bee Tree Railroad, Blue Ridge and Atlantic Railway Comapny, Caldwell and Northern Railroad Company, Carolina Valley Railway Company, Carolina & Northwestern Railroad, Cashie and Chowan Railroad Company, Chowan and Aulander Railroad Company, Cliffside Railroad Company; Dover and Southbound Railroad Company, Durham and Charlotte Railroad Company, Durham and South Carolina Railroad Company, Durham and Southern Railroad Company, East Carolina Railway, East Tennessee and Western North Carolina Railroad Company, Kinston and Carolina Railway, Lawndale Railway Company, Linville River Railway Company, Mount Airy and Eastern Railway Company, New Hanover Transit Company, Northampton and Hertford Railroad Company, Oxford and Coast Line Railroad, Raleigh and Charleston Railroad Company, Raleigh and Southport Railroad, Raleigh and Western Railway Company, Randolph and Cumberland Railway Company, Red Springs and Bowmore Railroad Company, South and Western Railroad, Virginia and Carolina Southern Railroad, Warrenton Railroad Company, Wellington and Powellsville Railroad Company, Whitney Company.

RAILWAY ACCIDENTS TO PERSONS.

Name of Road.	Resulting movement of trains. Killed.	Resulting movement of trains. Injured.	Other causes movement of trains. Killed.	Other causes movement of trains. Injured.
Atlantic Coast Line	28	187	..	59
Seaboard Air Line	56	353	..	91
SOUTHERN RAILWAY—				
Southern—(owned lines)..	36	310	..	64
Southern—(leased lines)... ..		.....	..	....
Atlanta & Char. Air Line	2	50	.	6
Atlantic and Danville.... ..		1	.	...
Atlantic and Yadkin	1	26	.	9
High Point, Randleman, Asheboro & Southern		1	.	3
North Carolina Railroad..	26	208	.	373
North Carolina Midland		12	.	7
Southern—Caro. Division..	5	53	.	2
State University		1	.	..
Yadkin Railroad	1	13	.	5
Total owned and leased Southern R. R.	71	675	.	464
MISCELLANEOUS ROADS—				
Aberdeen and Asheboro ..	1	4	.	..
Atlantic & North Carolina	1	4	.	..
Caldwell & Northern		..	.	..
Carolina & Northwestern		5	.	..
Danville & Western		..	.	2
Durham & Southern	1	..	.	..
Louisville & Nashville		..	.	1
Norfolk & Southern.....	4	13	.	...
Norfolk & Western		5	.	..
Ral. and Charleston.. ..	1	..	.	..
South & Western		9	.	7
Grand total..	163	1,255	.	624

Number of Railway Employes in North Carolina.

Name of Road.	Total Officers and Employees.
Atlantic Coast Line Railroad	5,051
Seaboard Air Line Railway	4,176
Southern Railway	7,630
Aberdeen and Asheboro	147
Aberdeen and Rockfish	71
Atlantic and Western	14
Alma, Blue Ridge and Atlantic ..	.....
Caldwell and Northern	66
Carolina and Northwestern..	311
Carolina Valley	22
Cashie and Chowan....	12
Chowan and Aulander	35
Cliffside	8

All Eastern Points

Florida

Cuba

SEABOARD

Air Line Railway

S. DAVIES WARFIELD,
R. LANCASTER WILLIAMS,
E. C. DUNCAN,
Receivers.

Atlanta, Birmingham, Southwest, Tampa, Manatee, Sarasota

Quickest and Best Service to
NORTH, EAST, SOUTH, WEST

L. SEVIER,
First Vice-Pres't

C. B. RYAN,
Gen. Pass. Agent

Portsmouth, Virginia

The Building and Lumber Company, Inc.,

R. J. COBB, President. T. W. WHITEHURST, Secretary.

CONTRACTORS AND BUILDERS

GREENVILLE, N. C.

Estimates furnished on large or small contracts. We manufacture and furnish everything in building supplies.

The general contract for the erection of East Carolina Training School Buildings was awarded us.

LET US FURNISH YOU AN ESTIMATE.

THE BUILDING & LUMBER CO.,
C. V. York, Treasurer and Manager,
Greenville, N. C.

Danville and Western	37
Dover and Southbound	65
Durham and South Carolina	91
Durham and Southern	233
Durham and Charlotte	54
East Carolina	44
E. Tennessee and Western N. C.	136
Kinston	40
Lawndale	13
Linville River	26
Louisville and Nashville	47
Mount Airy and Eastern	10
Norfolk and Southern	1,913
Norfolk and Western	1,514
Northampton and Hertford	12
Raleigh and Charleston	42
Raleigh and Pamlico Sound	4
Raleigh and Southport	47
Raleigh and Western	9
Randolph and Cumberland	16
Red Springs and Bowmore	12
Roanoke River Ry. Co.	10
South and Western (entire line)	265
Wellington and Powellsville	52
Total	22,108

Game Birds.

Under the laws of North Carolina the following only are considered game birds: Loons, and grebes, swans, geese, brant; river, fish and sea ducks, rails, coots, marsh-hens and gallinules, plovers, shore and surf birds, snipe woodcock, sandpipers, yellow legs, chewink or tohee and curlews, and the wild turkey, grouse, partridge, pheasant, quail, dove, robbin and meadow lark.

The Governor is authorized to appoint game wardens, upon the recommendation of the Audubon Society of North Carolina, whose duty it shall be to see that the bird and game laws are enforced.

North Carolina Interest Law.

The legal rate of interest is six per cent. It is contrary to law to charge a higher rate.

Land Grants.

No. Grants issued 2 years ending Dec. 1, 1882,	1,189	—amounts paid Treasurer,	$10,912.87
No. Grants issued 2 years ending Dec. 1, 1884,	1,329	—amounts paid Treasurer,	13,186.73
No. Grants issued 2 years ending Dec. 1, 1886,	990	—amounts paid Treasurer,	5,975.69
No. Grants issued 2 years ending Dec. 1, 1888,	893	—amounts paid Treasurer,	9,493.49
No. Grants issued 2 years ending Dec. 1, 1890,	1,453	—amounts paid Treasurer,	15,570.43
No. Grants issued 2 years ending Dec. 1, 1892,	1,358	—amounts paid Treasurer,	16,831.11
No. Grants issued 2 years ending Dec. 1, 1894,	703	—amounts paid Treasurer,	5,200.73
No. Grants issued 2 years ending Dec. 1, 1896,	547	—amounts paid Treasurer,	9,234.46
No. Grants issued 2 years ending Dec. 1, 1898,	599	—amounts paid Treasurer,	6,337.13
No. Grants issued 2 years ending Dec. 1, 1900,	665	—amounts paid Treasurer,	6,384.69
No. Grants issued 2 years ending Dec. 1, 1902,	732	—amounts paid Treasurer,	6,911.88
No. Grants issued 2 years ending Dec. 1, 1904,	789	—amounts paid Treasurer,	11,230.60
No. Grants issued 2 years ending Dec. 1, 1906,	488	—amounts paid Treasurer,	16,551.47
No. Grants issued 2 years ending Dec. 1, 1908,	529	—amounts paid Treasurer,	16,025.49

RALEIGH—FAYETTEVILLE SHORT LINE

Raleigh and Southport Railway

THE DIRECT LINE FROM

RALEIGH TO FAYETTEVILLE

AND THE SHORT LINE BETWEEN

Raleigh, Wilmington, Maxton,
Florence, Charleston AND ALL POINTS SOUTH

through the centre of North Carolina's richest territory—the Cape Fear Section. A double daily service, elegant new equipment, through fertile Harnett County via

Lillington

the county seat of government and passing, en route, the health-giving resort,

Fuquay Springs

twenty-one miles from Raleigh, which furnishes the only ideal pleasure and health resort within an hour's ride of the Capital City.

Raleigh & Southport Railway

General Offices, Raleigh, N. C.

JOHN A. MILLS, PRESIDENT AND GENERAL MANAGER.

E. M. UZZELL & CO.
State Printers
WEST MARTIN ST. (Next to News and Observer)
RALEIHG, N. C.
Only
First-Class
Work

NORTH CAROLINA IN CONGRESS.

SENATE.

F. M. Simmons, Trenton.

Lee S. Overman, Salisbury.

HOUSE OF REPRESENTATIVES.

First District—John H. Small, Washington.
Second District—Claude Kitchin, Scotland Neck.
Third District—Chas. R. Thomas, New Bern.
Fourth District—Edward W. Pou, Smithfield.
Fifth District—J. M. Morehead, Spray.
Sixth District—H. L. Godwin, Dunn.
Seventh District—Robt. N. Page, Biscoe.
Eighth District—C. H. Cowles, Wilkesboro.
Ninth District—E. Y. Webb, Shelby.
Tenth District—J. G. Grant, Hendersonville.

President of U. S. Senate.

North Carolina has furnished three Presidents pro tempore of the United States Senate. They were:

Jesse Franklin—Elected March, 1804.
Nathaniel Macon—Elected May, 1826.
Wiley P. Mangum—Elected May, 1842.

Speaker of U. S. House.

North Carolina has furnished only one Speaker of the United States House. Nathaniel Macon was three times chosen Speaker, and presided over the Seventh, Eighth, and Ninth Congresses.

Secretaries of Navy.

North Carolina has furnished only four Cabinet officers, and each of the four was Secretary of the Navy. They were:

John Branch—Appointed March 9, 1829.
Geo. E. Badger—Appointed March 5, 1841.
W. A. Graham—Appointed July 20, 1850.
J. C. Dobbin—Appointed March 5, 1853.

North Carolina Fairs.

Name.	Town.	Secretary.
Alamance County Fair	Burlington	McBryde Holt.
Cumberland County Fair	Fayetteville	J. B. Tillinghast.
Greensboro Fair	Greensboro	King and Daniels
Haywood County Fair	Waynesville	J. E. Carraway.
Mecklenburg County Fair	Charlotte	W. S. Orr.
Piedmont Fair	Winston-Salem	G. E. Webb.
State Fair	Raleigh	Joseph E. Pogue.
Yadkin Valley Fair	Salisbury	Wm. James.

Tax Commission Report—1908.

For State purposes.			
Real estate	$ 287,245,762.00	$ 603,216.11	
Personal property	174,896,597.00	367,282.85	
Railroad and other property assessed by the Corporation Commission	87,657,261.00	184,080.25	
Corporation excess	10,365,090.00	21,766.69	
Bank stock	13,994,011.00	29,387.42	
Building and loan stock	1,211,592.00	2,544.34	
Total	$ 575,370,313.00		$1,208,277.66
Income—tax on		36,676.81	
B and C schedules		132,776.08	
			169,452.89
Additional Receipts by State Treasurer.			
Additional State taxes		5,656.49	
Agricultural Department		108,719.03	
Agricultural Societies, refunded		103.78	
Atlantic and North Carolina Railroad dividends		34,831.50	
Audubon Society		9,075.10	
Bank licenses		3.00	
Capitol Square		155.00	
Contingencies		101.60	
Corporation franchise tax		42,685.00	
Corporation tax, State Department		27,238.00	
Corporation tax, Treasury Department		4,125.00	
Disabled soldiers' appropriation, refunded		280.00	
Dispensaries, tax on sales		36,721.35	
Express companies, tax on receipts		4,294.92	
Fees, bank examinations		2,815.00	
Fees, Executive Department		2,553.45	
Fees, Insurance Department		16,793.50	
Fees, State Department		1,247.63	
Fees, Treasury Department		108.00	
Fish Commission		323.00	
Historical Commission, refunded		10.25	
Horse dealers' license		825.00	
Inheritance tax		7,792.06	

Edwards & Broughton Printing Co. RALEIGH, N. C.

Bank, Legal, School, County, Factory, Insurance and General Printing

ESTIMATES ON APPLICATION

All kinds of Blank and Record Books Made to Order.

Our Flat Opening Books are the Best Made.

Indigent pupils	5,923.55	
Insurance companies, licenses	38,390.26	
Insurance companies, tax on receipts	162,461.21	
Laws and Journals, sale of	991.69	
Mercantile agencies	400.00	
N. C. A. and M. College (col.), U. S. appropriation	9,900.00	
N. C. Agricultural Experiment Station, U. S. appropriation	24,750.00	
N. C. College A. and M. Arts, U. S. appropriation	20,100.00	
N. C. Institution Deaf, Dumb and Blind, earnings	2,096.49	
N. C. railroad dividends	225,015.00	
N. C. School for Deaf and Dumb, earnings	3,927.60	
Oil dealers' licenses	8,929.06	
Pensions refunded	82.00	
Piano and organ dealers' license	1,390.69	
Postage and stationery	28.40	
Privilege tax on railroads	13,562.59	
Railroad penalties	950.00	
Roster N. C. State Troops, sale of	1.40	
Seal tax, Executive Department	1,481.23	
Seal tax, State Department	1,419.33	
Seal tax, Treasury Department	.50	
Sewing machine licenses	2,943.50	
Shell-fish Commission	7,850.85	
Sketches N. C. Regiments Confederate Soldiers, sale of	30.60	
State and Colonial Records, sale of	266.40	
State Hospital, Raleigh, earnings	10,555.79	
State's Prison, earnings transferred to general fund	175,000.00	
State's Prison, earnings	232,747.52	
State's Prison, interest on farm bonds	2,400.00	
Supreme Court Reports, sale of	6,478.95	
Taxes from the counties, for interest, liquor	4,257.38	
Telegraph companies, tax on receipts	3,194.01	
Telephone companies, tax on receipts	8,494.32	
Trade-mark registration fees	11.00	
		$1,282,489.08
Total, all sources, State purposes		2,660,219.63
For Pensions.		
On assessed property	230,148.12	
On polls	36,676.81	
		266,824.93
For Schools.		
White polls	318,863.13	
Indian polls	1,176.00	
Negro polls	117,241.36	

CUTS for Printers Publishers Advertisers

We Make Most of the Cuts used in North Carolina—

THE MAURICE JOYCE ENGRAVING CO.

H. C. C. STILES, Mgr.
WASHINGTON, D. C.

Railroad and other property assessed by Corporation Commission	157,812.13	
Bank stock	25,152.12	
Building and loan stock	2,180.84	
Corporation excess	18,657.18	
Property listed by white citizens	792,808.26	
Property listed by Indian citizens	867.16	
Property listed by negro citizens	38,220.98	
Dogs	1,453.00	
Special for schools	230,923.69	
Distillers and liquor dealers	48,400.68	
Fines	35,925.88	
Other sources	457.37	
		1,790,139.78
For County Purposes.		
General	1,361,853.52	
Poor	28,959.74	
Bridges and roads	843,895.17	
Special	449,362.78	
Special in townships	53,770.04	
B and C Schedules	110,535.59	
		2,848,376.84
Municipal.		
On polls	130,431.10	
On property	1,819,889.08	
Fines	67,516.57	
Dispensaries	136,118.95	
Saloons—Liquor dealers	153,021.18	
All other sources	349,685.51	
		2,656,662.39
Total—all sources		10,222,223.57

Comparative Statement Showing the Value of Land, Town Property, Personal Property and Railroads, Etc., for the Years 1872 to 1906, Inclusive.

Year.	Value Land, including Mineral and Timber Land.	Value of Town Real Estate	Value of Personal Property.	Value R. R., Tel., Tele., St. Ry. and other Property Assessed by Corporation Com.	Bank and Building and Loan Stock.	Corporation Excess by State Auditor.	Grand total all property.
1872	$ 69,442,946	$ 12,717,177	$ 41,347,565	$	$.....	$.....	$ 123,507,628.00
1873	70,182,370	13,855,078	40,834,008	.....	.....	.....	124,871,456.00
1874	76,956,193	16,652,131	50,112,489	.....	.....	.....	143,723,813.00
1875	75,309,799	17,047,321	60,188,903	.....	.....	.....	152,546,023.00
1876	74,221,398	17,458,520	56,884,639	.....	.....	.....	148,564,557.00
1877	74,744,905	17,413,340	54,212,248	.....	.....	.....	146,370,493.00
1878	74,768,791	16,311,043	51,228,268	.....	.....	.....	142,308,102.00
1879	83,034,885	18,764,539	54,468,817	.....	.....	.....	156,268,241.00
1880	83,137,981	19,208,236	67,564,690	.....	.....	.....	169,910,907.00
1881	84,075,375	20,667,556	62,995,708	.....	.....	.....	167,,738,639.00
1882	87,590,759	21,397,425	71,388,341	.....	.....	.....	180,376,525.00
1883	101,106,387	23,028,990	77,087,346	.....	.....	.....	201,222,723.00
1884	102,327,840	24,627,839	82,613,417	.....	.....	.....	209,569,096.00
1885	98,727,830	22,890,370	81,134,422	.....	.....	.....	202,752,622.00
1886	100,587,104	26,296,278	75,561,351	.....	.....	.....	202,444,733.00
1887	101,865,295	31,573,465	71,398,875	.....	.....	.....	204,837,635.00
1888	105,025,149	31,847,100	75,085,926	.....	.....	.....	211,958,175.00
1889	105,148,602	33,575,942	73,972,743	10,003,622.05	3,372,709.95	.....	226,073,616.00
1890	107,031,851	34,893,805	74,946,728	12,242,540.50	2,515,609.50	.....	231,812,524.00
1891	115,180,429	39,899,219	87,370,243	18,719,605.00	1,950,197.00	.....	263,119,693.00
1892	114,328,255	40,755,459	82,410,649	19,539,792.69	2,671,632.31	.....	259,705,188.00
1893	114,224,117	42,519,848	81,617,513	24,223,964.72	2,704,768.28	.....	265,290,241.00
1894	115,081,323	43,006,741	76,391,837	24,565,611.87	3,235,780.13	.....	262,281,293.00
1895	110,668,453	43,167,131	77,025,517	25,084,548.99	3,576,081.01	.....	259,521,761.00
1896	110,033,881	43,824,672	75,995,945	26,290,908.00	3,449,730.00	.....	259,595,136.00
1897	110,493,609	44,786,560	76,967,160	29,161,764.00	4,325,350.00	.....	265,734,443.00
1898	110,961,234	45,648,416	78,343,719	33,606,904.60	4,000,420.00	.....	272,560,693.00
1899	115,773,834	50,194,444	86,923,457	34,499,974.00	3,877,849.00	.....	291,269,558.00
1900	116,614,985	50,753,643	94,081,227	35,264,659.00	3,994,786.00	.....	300,709,300.00
1901	119,842,525	55,523,715	108,075,569	45,234,534.00	6,708,224.00	5,837,442.00	341,222,009.00
1902	120,945,143	57,947,676	109,394,453	45,106,343.00	7,426,132.00	6,059,163.00	346,878,923.00
1903	145,846,469	74,456,870	127,526,081	70,612,721.29	9,127,772.92	5,803,025.40	433,372,939.61
1904	145,584,138	79,875,043	142,997,886	72,140,548.00	9,747,209.65	6,924,195.15	442,598,221.53
1905	146,312,067	83,784,388	159,985,543	72,834,854.32	11,919,427.32	8,275,697.00	461,520,668.32
1906	149,653,795	75,891,817	133,834,714	70,616,147.73	12,729,338.86	9,674,654.00	488,662,568.18
1907	180,720,314	106,525,448	174,896,597	87,657,261.00	15,205,603.00	10,365,090.00	575,370,313.00

County Affairs and Officials

ALAMANCE.

County Seat, Graham.

Clerk of the Court—J. D. Kernodle, Graham.

Sheriff—Robt. N. Cook, Graham.

Register of Deeds—C. D. Johnston, Haw River.

Treasurer—Albert J. Thompson, Burlington.

Coroner—S. D. McPherson, Haw River.

Surveyor—Lewis H. Holt, Graham.

Standard-Keeper—Sol Love, Graham.

Co. Supt. Health—H. M. Montgomery, Burlington.

Supt. Co. Home—Simon Thompson, Burlington.

Public Administrator—J. L. Scott, Jr., Graham.

U. S. Commissioner—W. A. Hall, Burlington.

Co. Supt. Schools—W. S. Long, Graham.

Board of Education—W. K. Holt, (chm.), Burlington; W. J. Graham, Union Ridge; S. E. Tate, Stainback.

Co. Commissioners—E. Long, (chm.), Burlington, R. F. D.; B. R. Sellars, Burlington; W. A. Murray, Mebane; A. N. Roberson, Lacy; B. S. Robertson, Haw River.

Co. Board of Elections—J. S. Cook, Graham; D. F. Morrow, J. R. Ireland, Burlington.

No. Schools—White, 66; colored, 28.

Tax Rate—County, 18 1-3c. on $100; roads, 16 2-3c.; on debt, property, 2c.; poll, 6s. indebtedness, $50,000.

Public Roads—J. P. Hardin, Graham, Supt. Roads worked by taxation and convict labor; 16 2-3c. on $100 and 50c. poll. No. miles, 725. Nine miles macadam road; cost per mile, $2,500. Iron bridges, 17.

ALEXANDER.

County Seat, Taylorsville.

Clerk of the Court—Charles P. Matheson, Taylorsville.

Register of Deeds—W. H. Carson, Taylorsville.

Sheriff—R. A. Adams, Hiddenite.

Treasurer—A. M. Matheson, Taylorsville.

Surveyor—Wm. J. Teague, Bentley.

Co. Attorney—R. Z. Linney, Taylorsville.

Co. Supt. Health—O. L. Hollar, Taylorsville.

Supt. Co. Home—M. C. Little, Taylorsville.

Board of Education—J. P. Matheson, (chm.), Taylorsville; R. L. Downs, Avilla; T. F. Murdock, Hiddenite.

Co. Supt. Schools—A. F. Sharpe, Hiddenite.

Co. Commissioners—J. W. Pharr, (chm.), Taylorsville, R. F. D.; J. S. Bowman, Taylorsville, R. F. D.; W. A. Barkley, Mt. Pisgah.

Co. Board of Elections—S. P. Williams, (chm.), Taylorsville, R. F. D.; A. L. Watts, Stony Point; John W. Watts, Alkalethia Springs.

Public Roads—Worked by Old State Law. No miles, 300. Two townships, Little River, R. H. Chapman, Road Com.; Ellendale, R. P. Johnson, Road Com., worked by taxation.

Tax Rate—County, 23 2-3 on $100. Bonded debt, $8,500.

No. Schools—White, 51; colored, 6.

ALLEGHANY.

County Seat, Sparta.

Clerk of the Court—J. N. Edwards, Sparta.

Sheriff—Jno. R. Edwards, Helena.

Register of Deeds—G. D. Brown, Sparta.

Treasurer—S. A. Choate, Sparta.

Coroner—D. C. Whitehead, Whitehead.

Surveyor—L. E. Edwards, Stratford.

Co. Attorney—R. A. Doughton, Sparta.

Co. Supt. Health—Robert Thompson, Sparta.

Supt. Co. Home—Thos. Nichols, Sparta.

Co. Supt. Schools—C. J. Taylor, Laurel Springs.

Board of Education—D. F. Parsons, (chm.), Piney Creek, J. W. Pool, Elk Creek; J. L. Joines, Edwards X Roads.

Co. Commissioners—S. J. Irwin, Walls; H. J. Estep, Stratford; G. T. Caudill, City.

Co. Board of Elections—J. W. Pool, (chm.), Elk Creek; C. A. Doughton, Delphia; John M. Wagoner, Sparta.

Public Roads—Roads worked by Old State Law.

Tax Rate—County, 23 2-3c.; special school tax, 8 1-3c. No bonded or floating debt.

No. Schools—White, 41; colored, 3.

ANSON.

County Seat, Wadesboro.

Clerk of the Court—T. C. Robinson, Wadesboro.

Sheriff—S. P. Martin, Wadesboro.

Register of Deeds—C. W. Thomas, Wadesboro.

Treasurer—J. O. A. Craig, Wadesboro.

Coroner—E. F. Fenton, Wadesboro.

Co. Attorneys—Robinson & Caudle, Wadesboro.

Supt. of Health—E. S. Ashe, Wadesboro.

Supt. Co. Home—James Henry, Wadesboro.

Co. Supt. Schools—J. M. Wall, Wadesboro.

Co. Board of Education—E. P. Liles, Lilesville; J. T. Hendley, Wadesboro; C. H. Rivers, White Store, R. F. D. No. 1.

Co. Board Elections—W. P. Ledbetter, (chm.), Wadesboro; J. W. Jones, Marshville, R. F. D. No. 1.

Co. Commissioners—H. B. Allen, (chm.), Wadesboro; E. E. McRae, White Store; H. J. Walls, Lilesville.

No. Schools—White, 41; Colored, 40.

Tax Rate—County, 33 2-3c. on $100; county roads, 20c.; for Wadesboro township, roads, 50c.; Morven, 30c. No county debt.

Public Roads—Robert Lampley, Wadesboro, Supt. Roads worked by Special Wadesboro Township Road Act. No. miles, 300; gravel, 30. Forty-two miles macadam roads—cost per mile, $1,200. Convict labor used.

ASHE.

County Seat, Jefferson.

Clerk of the Court—W. H. Worth, Jefferson.

Sheriff—C. B. Austin, Burnt Hill.

Register of Deeds—J. A. Jones, Jefferson.

Treasurer—L. S. Vannoy, Fleetwood.

Coroner—Dr. T. J. Call, Hopkins.

Surveyor—Charles Ray, Treetop.

Supt. of Health—J. C. Testerman, Jefferson.

Supt. Co. Home—J. L. Thompson, Jefferson.

Co. Supt. Schools—W. H. Jones, Warrensville.

Board of Education—R. A. Hamilton, Beaver Creek; A. M. Lewis, Clifton; W. F. Lewis, Solitude.

Attorney Board of Education—G. L. Park, Jefferson.

Co. Board of Elections—W. H. Jones, Warrensville; Wm. Bledsoe, Gale; J. W. Wayman, Jefferson.

Co. Commissioners—H. A. Eller, Berlin; W. H. Garvey, Beaver Creek; Felix McGuire, McGiure.

Tax Rate—State, 25c.; School, 23c.; County, 48 2-3c.; Total 96 2-3c. on $100. Debt, about $20,000.

Public Roads—Worked by free labor; no tax last year. Number miles, about 600.

No. Schools—White, 105; colored, 9.

BEAUFORT.

County Seat, Washington.

Clerk of the Court—Geo. Paul, Washington.

Sheriff—G. E. Ricks, Washington.

Register of Deeds—Gilbert Rumley, Washton.

Treasurer—Jos. F. Tayloe, Washington.

Coroner—Joshua Tayloe, Washington.

Surveyor—L. H. Ross, Edwards.

Co. Attorney—W. C. Rodman, Washington.

Co. Supt. Health—D. T. Tayloe, Washington.

Supt. Co. Home—A. P. Fulford, Washington.

Co. Supt. of Schools—N. Harding, Washington.

Co. Board of Education—E. W. Ayers, (chm.), Washington; W. M. Butt, Aurora; H. D. Satterthwaite, Sidney.

Co. Board of Elections—F. P. Latham, (chm.), Haslin; G. E. Buckman, Washington; I. F. Goddard, Washington.

Co. Commissioners—R. R. Warren, (chm.), Washington; W. H. Stancil, Washington; Fred von Ebberstine, Chocowinity; H. M. Jordan, Pine Town; Purvis Harris, Pine Town, R. F. D.; Thomas Green, Pantego; W. W. Hooker, Idalia.

Tax Rate—State, 21c.; Pensions, 4.25c.; County Schools, 18c.; General, 23 2-3c.; Special for county 13 1-3c., State and County, on $100; Poll, State and County, $2.00. Bonded indebtedness, $62,500.

Public Roads—Henry L. Hodges Supt., Washington.

BERTIE.

County Seat, Windsor.

Clerk of the Court—Wm. L. Lyon, Windsor.

Sheriff—Jesse B. Stokes, Windsor.

Register of Deeds—Wm. S. Pritchard, Windsor.

Surveyor—Jno. T. Hoggard, Windsor, R. F. D. No. 3.

Coroner—Dr. W. J. Harrell, Aulander.

Co. Supt. of Health—Dr. Jno. L. Pritchard, Windsor.

Supt. Co. Home—J. F. Phelps, Windsor.

Co. Supt. Schools—R. W. Askew, Windsor.

Co. Board of Elections—J. T. Nicholls, (chm.), Windsor; J. A. Pritchard, Jr., Aulander; E. W. Gray, (sec.), Windsor.

Co. Board of Education—T. C. Bond, (chm.), Windsor; W. R Rayner, Colerain; T. A. Smithwick, Merry Hill.

Co. Commissioners—C. W. Spruill, (chm.) Quitsna; J. H. White, Windsor; Wayland Mitchell, Lewiston; Jno. C. Britton, Powellsville; R. J. Shield, Windsor, R. F. D. No. 2.

Public Roads—Worked partly by Old State Law and by taxation. No. miles, 1,060.

Tax Rate—County, 18 2-3c. on $100. Road, 15c. Bonded debt, $12,000.

No. Schools—White. 68; colored, 58.

BLADEN.

County Seat, Elizabethtown.

Clerk of the Court—W. J. Davis, Elizabethtown.

Sheriff—J. M. Clark, Elizabethtown.

Register of Deeds—William Whitted, Elizabethtown.

Treasurer—W. S. Clark, Clarkton.

Coroner—G. W. Hall, Elizabethtown.

Surveyor—I. A. Register, Register.

Co. Attorney—T. A. Lyon, Elizabethtown.

Supt. of Health—L. B. Evans, Clarkton.

Supt. Co. Home—L. B. Evans, Clarkton.

Co. Supt. Schools—Angus Cromartie, Garland.

Co. Board of Education—A. McA. Council, White Oak; A. M. Kelly, Bladenboro; N. M. Beatty, Ivanhoe.

Co. Commissioners—J. B. Sanderlin, Council; N. A. Currie, (chm.), Clarkton; Daniel L. Leonard, Klondike.

Co. Board of Elections—R. B. Cromartie, (chm.), Elizabethtown; R. H. Lyon, David B. Sutton, Elizabethtown.

No. Schools—White, 70; colored, 44.

Tax Rate—County, 18c. on $100. No debt in county; surplus in treasury, $2,000.

Public Roads—Worked by Old State Law. No. miles, 315.

BRUNSWICK.

County Seat, Southport.

Clerk of the Court—R. S. Newton, Southport.

Sheriff—John J. Knox, El Paso.

Register of Deeds—John Jenrette, Southport.
Treasurer—George E. Brooks, Seaside.
Coroner—J. B. Standland, Supply.
Surveyer—S. W. McKeithan, Regan.
Standard-Keeper—W. T. Pinner, Southport.
Co. Attorney—C. Ed. Taylor, Southport.
Supt. of Health—J. A. Dosher, Southport.
Supt. of Co. Home—J. W. Wescott, Southport.
Co. Supt. Schools—George H. Bellamy, El Paso.
Co. Board of Education—D. R. Mercer, (chm.), Bolivia; David Ward, Suburb; G. B. Ward, Ash.
Co. Commissioners—C. N. Leonard, (chm.), Shallotte; Asa Dosher, Southport; Noah Bennett, Exum.
Co. Board of Elections—John E. Douglas, El Paso; G. Brooks Ward, Regan.
No. Schools—White, 44; colored, 27.
Tax Rate—County, 23 2-3c. on $100; Special, 10c. on $100 and 68c. on poll.
Public Roads—Worked by Old State Law. Outlay only for bridges. No. miles, 400.

BUNCOMBE.

County Seat, Asheville.

Clerk of the Court—Marcus Erwin, Asheville.
Sheriff—T. F. Hunter, Asheville.
Register of Deeds—J. J. Mackey, Asheville.
Treasurer—T. M. Duckett, Asheville.
Coroner—E. H. Morris, Asheville.
Surveyor—Otto Israel, Candler.
Standard-Keeper—J. S. West, Asheville.
Tax Collector—R. C. Crowell, Asheville.
Co. Attorney—Charles A. Webb, Asheville.
Supt. of Co. Home—F. Sluder, Asheville.
Co. Supt. Schools—A. C. Reynolds, Asheville.
Co. Board of Education—J. C. Martin, (chm.), Asheville; Jason Ashworth, Fairview; Clyde Reed, Biltmore.
Co. Commissioners—J. E. Rankin, (chm.), Asheville; C. P. Weaver, Weaverville; S. J. Luther, Candler; R. C. Clayton, Fletcher, R. F. D.; Mat Burlison, Barnardsville.
Co. Board of Elections—S. G. Bernard, E. W. Patton, Asheville; V. L. Gudger, Asheville.
No. Schools—White, 97; colored, 20.
Tax Rate—County, 23 2-3c. on $100; roads, 15c.; interest on debt, 9 cents on $100. Bonded debt, $278,000.
Public Roads—Worked by taxation and convict labor, 15c. on $100. Forty-eight miles macadam roads, cost per mile, $2,500. Iron bridges, 41.

BURKE.

County Seat, Morganton.

Clerk of the Court—L. A. Bristol, Morganton.
Sheriff—F. C. Berry, Morganton.
Register of Deeds—John B. Holloway.
Treasurer—Wm. Bailey, Morganton.
Coroner—John Nelson, Morganton.
Surveyor—R. J. Hallyburton, Morganton, R. F. D. No. 3.
Standard-Keeper—J. R. Howard, Morganton.
Supt. Co. Home—Charley E. Tate, Morganton.
Co. Supt. Schools—R. L. Patton, Morganton.
Board of Education—J. M. McGimpsey, Fonta Flora; J. H. Hoffman, (chm.), Morganton; J. E. Coulter, Connelly Springs.
Co. Commissioners—John A. Dickson, (chm.), Morganton; Frank Cook, Hilderbrand; Marshall Brinkly, Glen Alpine.
Co. Board of Elections—A. C. Avery, Jr., (chm.), Morganton: C. E. Tate, Morganton; S. Huffman, Morganton.
No. Schools—White, 65; colored, 13.
Tax Rate—County, 23 2-3c. on $100; 71c. on Poll; Roads and Bridges, 20c. on $100, 60c. on Poll; Schools, 18c. on $100, $1.29 Poll.
Public Roads—Worked by special Law Outlay only for bridge expenses. No. miles, 400-500. Improved turnpike owned by individuals, 15 miles. Two miles macadam roads; cost per mile, $5,000. Iron bridges, 5.

CABARRUS.

County Seat, Concord.

Clerk of the Court—M. L. Widenhouse, Concord.
Sheriff—J. F. Honeycutt, Concord.
Register of Deeds—J. F. Harris, Concord.
Treasurer—W. A. Overcash, Concord.
Cotton-Weigher—D. B. Porter, Concord.
Coroner—Haward Caldwell, Concord.
Surveyor—Swindell Kluttz, Concord.
Co. Attorney—H. S. Williams, Concord.
Co. Supt. of Health—Robert S. Young, Concord.
Supt. Co. Home—A. H. Sapp, Concord.
Co. Supt. Schools—C. E. Boger, Concord.
Co. Board of Education—James P. Cook, (chm.), Concord; G. F. McAlister, Mt. Pleasant; W. F. Smith, Davidson, R. F. D. No. 24.
Co. Commissioners—W. A. Kindley, (chm.), Mt. Pleasant; Geo. S. Kluttz, Concord, R. F. D. No. 4; Frank Goodman, Glass, R. F. D. No. 1; J. C. Morrison, Harrisburg, R. F. D. No. 2.
Co. Board of Elections—G. M. Lore, (chm.), Concord; G. H. Rutlege, Concord; C. A. Cook, Concord.
No. Schools—White, 48; colored, 22.
Tax Rate—County, 22 2-3c. on $100; roads, 30c. Floating debt, $75,000.
Public Roads—R. W. Safrit, Concord, Supt. Worked by taxation and convict labor, 30c. on $100. No. miles, 350; gravel, per mile, $2,000 to $3,000. No. iron bridges 12; improved, 20; crushed stone, 25. Cost per mile, $2,000 to $3,000. No. iron bridges, 15.

CALDWELL.

County Seat, Lenoir.

Clerk of the Court—J. W. Curtis, Lenoir.
Sheriff—John M. Smith, Lenoir.
Register of Deeds—James L. Miller, Lenoir.
Treasurer—J. J. Austin, Lenoir.
Coroner—J. J. Roberts, Lenoir, R. F. D. No. 2.
Surveyor—James H. Isbell, Kings Creek.

Standard-Keeper—D. S. Perry, Lenoir.
Co. Attorney—M. N. Harshaw, Lenoir.
Co. Supt. Health—C. L. Wilson, Lenoir.
Co. Supt. Schools—Y. D. Moore, Lenoir.
Co. Board of Education—P. G. Moore, (chm.), Granite Falls; M. G. Shearer, Lenoir; M. L. Greer, Lenoir.
Co. Commissioners—J. M. Alred, Granite Falls; J. T. Hayes, Happy; J. L. Beach, Lenoir, R. F. D. No. 1.
Co. Board of Elections—Mark Squires, Lenoir; L E. Rabb, Lenoir; J. B. Isbell, Lenoir.
No. Schools—White, 82; colored, 12.
Tax Rate—County, 23 2-3c. on $100 and 41c. poll. Bonded debt, $20,000 on new Court House.
Public Roads—Edmund Jones, Lenoir, Supt. Worked by Old State Law. No. miles, 900; gravel, 10; improved turnpike owned by private individuals, 22 miles.

CAMDEN.

County Seat, Camden.

Clerk of the Court—J. W. Walston, Shiloh.
Sheriff—C. G. Etheridge, Camden.
Treasurer—J. R. Sawyer, Camden.
Register of Deeds—Talmon Godfrey, Camden.
Co. Supt. of Health—C. G. Ferebee, Shiloh.
Supt. Co. Home—M. B. Sawyer, Camden.
Co. Supt. of Schools—E. T. Burgess, South Mills.
Co. Board of Education—G. H. Riggs, (chm.), South Mills; P. W. Stevens, Shiloh; O. G. Pritchard, Belcross.
Co. Commissioners—S. E. Overby, (chm.), Belcross; Charles Norris, South Mills; D. N. Bray, Shiloh.
Co. Board of Elections—A. Sawyer, (chm.), Belcross; D. E. Williams, South Mills; M. B. Burgess, Camden.
Tax Rate—County general, 23 2-3c. on $100; county special, 8 1-3c. on $100; school general, 18c. on $100; school special, 25c. on $100; poll, general, $2.00. In special tax district for school, 30c. on property and 90c. on poll.
Public Roads—The roads of the whole county worked by Old State Law. No. Miles, 150.
No. Schools—White, 20; colored, 12.

CARTERET.

Clerk of Court—T. C. Wade, Beaufort.
Sheriff—S. P. Hancock, Beaufort.
Register of Deeds—W. J. Wallace, Beaufort.
Treasurer—A. Thomas, Beaufort.
Coroner—Clarence Simpson, Beaufort.
Surveyor—E. D. Hardesty, Harlowe.
Standard-Keeper—L. H. Forlaw, Beaufort.
Co. Supt. of Health—W. E. Headen, Morehead City.
Co. Supt. of Schools—L. B. Ennett, Cedar Point.
Co. Board of Education—C. N. Mason, (chm.), Harlowe; J. R. Morris, Atlantic; C. P. Dey, Beaufort.
Co. Commissioners—W. S. Chadwick, Beaufort; C. W. Taylor, Bogue; Y. Z. Newberry, Newport; W. R. Hancock, Straits; J. M. Robinson, Atlantic.
Co. Board of Elections—T. D. Hewitt, Newport; Y. Z. Newberry, Newport; W. L. Arendell, Morehead City.
No. Schools—White, 37; colored, 7.
Atlantic Public High School—V. C. Eaker, Principal, Atlantic.
Tax Rate—66 2-3c. on $100 and $2.00 on poll. Special for New Court House, 20c. on $100.
Public Roads—Worked by Old State Law. No. miles, 150.

CASWELL.

County Seat, Yanceyville.

Clerk of the Court—Robert L. Mitchell, Yanceyville.
Sheriff—T. N. Fitch, Yanceyville.
Register of Deeds—Fred W. Brown, Yanceyville.
Treasurer—J. A. Lea, Yanceyville.
Coroner—S. A. Mallay, Yanceyville.
Standard-Keeper—T. J. Henderson, Yanceyville.
Co. Attorney—A. E. Henderson, Yanceyville.
Co. Supt. of Health—S. A. Malloy, Yanceyville.
Supt. of Co. Home—E. B. Barker, Yanceyville.
Co. Supt. Schools—George Anderson, Yanceyville.
Co. Board of Education—W. A. Maynard, Altamahaw, R. F. D. No. 2; T. J. Hatchett, Yanceyville; R. I. Newman, Leasburg.
Standard-Keeper—T. J. Henderson, Yan-
Co. Commissioners—J. S. Harvey, (chm.), Danville, Va., R. F. D. No. 4; Jno. W. Slade, Blanche, R. F. D. No. 1; T. C. Jones, Yanceyville, R. F. D. No. 1.
Co. Board of Elections—T. J. Hatchett, Yanceyville; C. J. Yarborough, Locust Hill; James A. Hurdle, (chm.), Milton.
No. Schools—White, 40; colored, 37. Graded Schools, 3.
Tax Rate—County, 52c. on $100.
Public Roads—Worked by Old State Law. No. miles, 250.

CATAWBA.

County Seat, Newton.

Clerk of the Court—Charles M. McCorkle, Newton.
Sheriff—J. S. Leonard, Newton.
Register of Deeds—Jacob E. Setzer, Newton.
Treasurer—J. N. Long, Newton.
Coroner—Smith Campbell, Maiden.
Surveyor—Alley Gabriel, Mt. Creek.
Standard-Keeper—W. H. Marlow, Newton.
Co. Attorney—D. Witherspoon, Newton.
Co. Supt. of Health—George H. West, Newton.
Supt. Co. Home—Robert E. Hoke, Conover, R. F. D. No. 1.
Co. Supt. Schools—George E. Long, Newton.
Co. Board of Education—A. C. Link, (chm.), Hickory; F. J. Dellinger, Conover; Wm. McRee, Newton.
Co. Commissioners—J. W. Shuford, (chm.), Hickory; P. D. Drum, Catawba;

Elias Sigmon, Newton; J. F. Hudson, Hickory, R. F. D. No. 1; J. W. Lawrence, Catawba.

Co. Board of Elections—D. P. Rowe, (chm.), Newton; J. B. Little, Newton; S. M. Hamrick, Hickory.

No. Schools—White, 81; colored, 20.

Tax Rate—County, 23 2-3c. on $100 and 38c. poll. School poll tax, $1.50. No. iron bridges, 6.

Public Roads—Worked by Old State Law. No. miles, 600-700.

CHATHAM.

County Seat, Pittsboro.

Clerk of the Court—J. L. Grifin, Pittsboro.

Sheriff—J. J. Jenkins, Siler City.

Register of Deeds—W. E. Brooks, Pittsboro.

Treasurer—J. J. Jenkins, Siler City.

Coroner—S. M. Riggsbee, Riggsbee.

Surveyor—R. B. Clegg, Pittsboro.

Standard-Keeper—J. T. Bland, Pittsboro.

Co. Attorney—R. H. Hayes, Pittsboro.

Co. Supt. of Health—J. N. Taylor. Bynum.

Supt. of Co. Home—W. H. Ward, Pittsboro.

Public Administrator—T. W. Segroves, Cumnock.

Co. Supt. Schools—R. P. Johnson, Pittsboro.

Co. Board of Education—A. R. Norwood, Bynum, R. F. D. No. 1; J. B. Atwater, Bynum; B. B. Phillips, Goldston.

Co. Commissioners—A. J. Lane, Siler City; N. J. Wilson, Apex, R. F. D. No. 3; S. W. Harrington, Corinth.

Co. Board of Elections—Jacob Thompson, (chm.), Pittsboro; J. B. Clegg, Moncure, R. F. D. No. 2; J. G. Hamlet, Bynum; R. F. D. No. 1.

Public Roads—Worked by taxation, 30c. on poll and 10c. on $100 real estate. No. miles, 600.

No. Schools—White, 91; colored, 40.

Tax Rate—79 2-3c. on $100 and $2.39 on poll. Bonded indebtedness, $20,000. No. iron bridges, 7.

CHEROKEE.

County Seat, Murphy.

Clerk of the Court—A. A. Fain, Murphy.

Register of Deeds—A. L. Johnson, Murphy.

Sheriff—A. B. Dicky, Murphy.

Treasurer—A. G. Deweese, Murphy.

Coroner—G. W. Evans, Ranger.

Surveyor—O. G. Anderson, Culberson.

Co. Attorney—Ben Posey, Murphy.

Co. Supt. Health—S. C. Highway, Murphy.

Supt. Co. Home—Silas Anderson, Murphy.

Co. Supt. Schools—E. B. Norvell, Murphy.

Co. Board of Education—W. G. Sparks, Suit; P. E. Nelson, Murphy; J. M. Richardson, Andrews.

Co. Commissioners—Wm. Morrow, Nina; Theo. Kilpatrick, Patrick; Henry Cozad. Andrews.

Co. Board of Elections—R. H. Snead Murphy; N. Z. Dewesse, Murphy; P. C. Hyatt, Murphy.

Tax Rate—60c. on $100 and $1.80 on poll. No bonded indebtedness.

Public Roads—A. W. Axly, Supt. Worked by Act of Legislature of 1903. No. miles, 500.

No. Schools—White, 53; colored, 3.

CHOWAN.

County Seat, Edenton.

Clerk of the Court—C. W. Cofield, Edenton.

Sheriff—E. S. Norman, Edenton.

Register of Deeds—W. J. Berryman Edenton.

Treasurer—F. W. White, Edenton.

Coroner—T. J. Hoskins, Edenton.

Co. Attorneys—Pruden & Pruden, Edenton.

Co. Supt. of Health—T. J. Hoskins, Edenton.

Supt. Co. Home—M. M. Harrell, Edenton.

Co. Supt. of Schools—J. W. Alderman, Edenton.

Co. Board of Education—H. H. Mashburn, Edenton; W. T. Perry. Edenton; G. H. Baker, Tyner.

Co. Commissioners—Frank Wood, (chm.), Edenton; W. J. Hallowell, Tyner, R. F. D.; Z. W. Evans, Cisco.

Co. Board of Elections—Julian Wood, (chm.), Edenton; Geo. W. Leary, Edenton; J. H. McMullan, Edenton.

No. Schools—White, 21; colored, 15.

Tax Rate—County, 23 2-3c. on $100; Roads, 5c. in 1st Township and 20c. in 2nd Township; 20c. in 3rd and 4th Townships.

Public Roads—First Township, J. W. Spruill, Supt.; Second Township, J. E. Cofield; Third Township, M. F. Ward, Supt.; Fourth Township, G. T. Mitchell, Supt.

CLAY.

County Seat, Hayesville.

Clerk of the Court—Geo. W. Sanderson, Hayesville.

Sheriff—J. W. Alexander, Hayesville.

Register of Deeds—Jarrett Thompson, Hayesville.

Treasurer—H. J. Jones, Shooting Creek.

Coroner—P. B. Killian, Hayesville.

Surveyor—E. C. Mease, Hayesville.

Co. Supt. of Health—J. M. Sullivan, Hayesville.

Supt. Co. Home—O. L. Scroggs, Hayesville.

Co. Supt. of Schools—G. H. Haigler, Hayesville.

Co. Board of Education—J. O. Scroggs, (chm.), Hayesville; S. H. Allison, Hayesville; J. C. McCracken, Hayesville.

Co. Commissioners—W. B. Martin, (chm.) Hayesville; A. J. Coleman, Hayesville; G. S. McClure, Hayesville.

Co. Board of Elections—R. R. Alexander, (chm.), Hayesville; J. M. Sullivan, Hayesville; O. B. Anderson, (sec.), Hayesville.

No. Schools—White, 18; colored, 1.

Tax Rate—County, 23 2-3c. on $100; 38c. poll; for debt, bridges, etc., 33 1-3c. on $100 and $1.00 poll; roads, 15c. on $100 and 45c. poll. schools, 5c. on $100 and 15c. on poll. Bonded debt, $6,800.

Public Roads—Worked by Old State Law. No. miles, 125.

CLEVELAND.

County Seat, Shelby.

Clerk of the Court—F. L. Hoyle, Shelby.

Sheriff—D. D. Wilkins, Shelby.

Register of Deeds—W. H. Eskridge, Shelby.

Treasurer—W. R. Newton, Shelby.

Coroner—T. K. Barnett, Shelby.

Surveyor—O. C. Thompson, Shelby.

Co. Commissioners—M. M. Mauney, Shelby, R. F. D. No. 5; J. F. Roberts, (chm.), Shelby; A. T. Mull, Cleveland Mills, R. F. D. No. 1.

Co. Attorneys—Ryburn & Hoey, Shelby.

Supt. of Health—T. E. McBrayer, Shelby.

Board of Health—J. F. Roberts, W. F. Mitchell, S. S. Royster.

Co. Supt. Schools—B. T. Falls, Shelby.

Co. Board of Education—W. T. Colton, Shelby; W. L. Plonk, Kings Mountain; L. C. Palmer, Lawndale, R. F. D, N. 1.

Supt. Co. Home—G. J. Allen, Shelby.

Co. Board of Elections—J. A. Anthony, Shelby; J. Y. Hamrick, Shelby; A. P. Spoke, Shelby.

Tax Rate—86 2-3c. on the $100; $2.00 on the poll.

COLUMBUS.

County Seat, Whiteville.

Clerk of the Court—L. W. Stanley, Whiteville.

Sheriff—A. S. Richardson, Whiteville.

Tax Collector—J. T. Best, Whiteville.

Register of Deeds—C. E. Smith, Vineland.

Treasurer—R. H. Powell, Whiteville.

Surveyor—June Baldwin, Clarkton.

Coroner—Latt C. Mills, Clarendon.

Standard-Keeper—W. J. Benton, Whiteville.

Co. Supt. Health—H. B. Maxwell, Whiteville.

Supt. Co. Home—Ed. Schwartz, Whiteville.

Co. Supt. Schools—F. T. Wooten, Chadbourn.

Co. Board of Education—J. E. L. Wincoff, (chm.), Whiteville; F. B. Pierce, Fallsboro; J. W. Powell, Fair Bluff.

Co. Commissioners—C. C. Pridgen, (chm.), Tabor; T. J. Fletcher, Clarkton; R. Q. Powell, Fair Bluff; K. B. Council, Wananish; F. B. Pierce, Hallsboro.

Co. Board of Elections—W. E. McDaniel, (chm.), Whiteville; Wm. Struthers, Grists; T. J. Fletcher, Clarkton.

No. Schools—White, 91; colored, 37.

Tax Rate—16 2-3c. on $100; Roads, 10c.

Public Roads—Worked by Old State Law.

CRAVEN.

County Seat, New Bern.

Clerk of the Court—W. M. Watson, New Bern.

Sheriff—James W. Biddle, New Bern.

Register of Deeds—S. H. Fowler, New Bern.

Treasurer—F. S. Ernul, New Bern.

Coroner—R. D. V. Jones, New Bern.

Surveyor—R. A. Colvin, New Bern.

Standard-Keeper—Eugene Tucker, New Bern.

Co. Attorney—E. M. Green, New Bern.

Co. Supt. of Health—J. F. Rhem, New Bern.

Co. Physician—J. F. Rhem, New Bern.

Supt. Co. Home—Mrs. Fannie Williams, New Bern.

Public Administrator—C. J. McCarthy, New Bern.

Co. Supt. Schools—S. M. Brinson, New Bern.

Co. Board of Education—R. A. Nunn, (chm.), New Bern; Daniel Lane, New Bern; John S. Morton, North Harlowe.

Co. Commissioners—C. E. Foy, (chm.), New Bern; J. S. McGowan, New Bern; A. E. Wadsworth, Cove City; G. V. Richardson, Dover; J. B. Harvey, Vanceboro.

Co. Board of Elections—L. S. Daniels, New Bern; Wm. Dunn, Jr., New Bern; C. B. Hill, New Bern.

Public Roads—J. M. Spencer, New Bern, Supt. Worked by Old State Law and tax system. No. miles, about 350; improved, 2-3. Macadamized, 4 miles, cost per mile, $7,500.

No. Schools—White, 47; colored, 37.

Tax Rate—State, 25c.; School, 18c.; General County, 23 2-3c.; Special, 18c.; Road, 10c.; Schools, 25c.

CUMBERLAND.

County Seat, Fayetteville.

Clerk of the Court—A. A. MacKethan, Fayetteville.

Sheriff—Neill A. Watson, Fayetteville.

Register of Deeds—W. M. Walker, Fayetteville.

Treasurer—David Gaster, Fayetteville.

Coroner—J. V. McGougan, Fayetteville.

Surveyor—W. W. Baker, Fayetteville.

Standard-Keeper—J. A. Boone, Fayetteville.

Co. Attorney—C. G. Rose, Fayetteville.

Supt. of Health—A. S. Rose, Fayetteville.

Supt. Co. Home—Alex. Leslie, Fayetteville.

Co. Supt. of Schools—B. T. McBryde, Fayetteville.

Co. Board of Education—J. A. Oates, (chm.), Fayetteville; J. H. Currie, (sec.), Fayetteville; J. W. Hall, Autryville.

Co. Commissioners—J. J. Bullard, (chm.), Fayetteville; Herbert Lutterloh, Fayetteville; W. J. Olive, Wade; R. R. Bell, Carlos; J. A. Keith, Lobelia.

Co. Board of Elections—W. G. Hall, (chm.), George Holmes, Fayetteville; A. H. Slocomb, Fayetteville.

No. Schools—White, 79; colored, 56.

Tax Rate—County, 23c. on $100. Schools, 18c. Roads, 9c. Bonds, 10c. Pensions, 1c. Total State and County, 84 cents. Bonded debt, $117,000. No. bridges, 6 railroad bridges; 4 county bridges.

Public Roads—W. M. Walker, Fayetteville, Supt. Worked by county convicts under special law. No. miles, 420. Improved, 50.

CURRITUCK.

County Seat, Currituck.

Clerk of the Court—E. W. Ansell, Currituck.

Register of Deeds—R. E. Flora, Currituck.

Sheriff—J. E. Barnard, Moyock.

Treasurer—G. W. Williams, Currituck.

Surveyor—Caleb B. Bell, Shawboro.

Co. Attorney—A. M. Simmons, Currituck.

Co. Supt. of Health—H. M. Shaw, Shawboro.

Co. Board of Education—W. J. Tate, (chm.), Kitty Hawk; Samuel Scott, Powells Point; E. D. Bowden, Knotts Island.

Co. Supt. of Schools—J. M. Newbern, Jarvisburg.

Co. Commissioners—Thomas L. Jarvis, Mayock; W. H. White, Knotts Island; John W. Sanderlin, Shawboro.

Co. Board of Elections—R. L. Newbern, Jarvisburg; G. A. Griggs, Maple; D. R. Scott, Jarvisburg; L. Walker, Barco.

No. Schools—White, 34; colored, 14.

Tax Rate—County, 74 2-3c. of $100.

DARE.

County Seat, Manteo.

Clerk of the Court—Samuel E. Midgett, Manteo.

Register of Deeds—Asa V. Evans, Manteo.

Treasurer—Isaac N. Davis, Wanchese.

Surveyor—John W. Twiford, Manteo.

Co. Supt. Schools—W. B. Fearing, Manteo.

Co. Board of Education—R. C. Evans, (chm.), Manteo; C. C. Miller, Buxton; S. A. Griffin, Manteo.

Co. Commissioners—Arthur J. Fulcher, (chm.), Frisco; Steward M. Daniels, Wanchese; J. B. Pinner, East Lake.

Co. Board of Elections—W. S. Davis, (chm.), Wanchese; R. W. Smith, Manteo; L. N. Midgett, Skyco.

No. Schools—White, 21; colored, 3.

Tax Rate—County, 40c. on $100 and 75c. on poll. Special, 95c. on $100.

Public Roads—Worked by Old State Law. No. miles, 60.

DAVIDSON.

County Seat, Lexington.

Clerk of the Court—C. E. Godwin, Lexington.

Sheriff—Alex. T. Delap, Lexington.

Register of Deeds—G. W. Miller, Lexington.

Treasurer—Walter G. Fitzgerald, Lexington.

Coroner—J. W. Peacock, Thomasville.

Surveyor—Henry Payne, Eulipoise, No. 1.

Standard-Keeper—B. F. Ausband, Lexington.

Co. Attorneys—McCrary & McCrary, Lexington.

Supt. of Health—E. J. Buchanan, Lexington.

Supt. Co. Home.—Jas. M. Cratts, Lexington, No. 2.

Co. Supt. of Schools—P. S. Vann, Wallburg.

Co. Board of Education—Rev. J. W. Clegg, (chm.), Lexington; B. I. Harrison, Denton; S. H. Averett, Thomasville.

Co. Commissioners—A. E. Myers, Lexington, R. F. D.; M. R. Harris, Thomasville; J. L. Doby, Versailles.

Co. Board of Elections—W. F. Thomason, Lexington; A. F. Sams, Thomasville; R. Lee McCrary, Lexington.

Public Roads—Thos. Miller, Lexington, Supt. Worked by Old State Law and convict labor, except Lexington Township, where tax is 15c. on $100, and 45c. on poll; total last year, $3,992.89. No. miles, 1,000 in county.

No. Schools—White, 94; colored, 20.

Tax Rate—County, 23 2-3c. on $100 and 38c. poll.

DAVIE.

County Seat, Mocksville.

Clerk of the Court—A. T. Grant, Mocksville.

Sheriff—James L. Sheek, Mocksville.

Register of Deeds—J. F. Moore, Mocksville.

Treasurer—J. W. Etchison, Cana.

Coroner—W. D. Foster, Mocksville.

Surveyor—M. C. James, Mocksville.

Co. Supt. Health—M. D. Kimbrough, Mocksville.

Supt. Co. Home—M. B. Bailey, Mocksville.

Co. Supt. Schools—J. D. Hodges, Augusta.

Co. Board of Education—T. B. Bailey, (chm.), Mocksville; A. W. Ellis, Farmington; S. A. Woodruff, Mocksville.

Co. Commissioners—C. Y. Bailey, (chm.), Advance, R. F. D. No. 2; J. M. Cain, Calahaln, R. F. D. No. 1; B. F. Stonestreet, Mocksville.

Co. Board of Elections—J. G. Peebles, Advance, R. F. D. No. 2; Stonestreet, Mocksville; O. L. Williams, Mocksville.

No. Schools—White, 45; colored, 17.

Tax Rate—County purposes, 13 2-3c. on $100; Poor, 2c. and 38c. on poll. Roads and Bridges, 8c.; Special, 8 1-3c. Bonded debt, $500.00.

Public Roads—Worked by Old State Law. No. miles, 300.

DUPLIN.

County Seat, Kenansville.

Clerk of the Court—D. H. Wallace, Kenansville.

Sheriff—G. G. Best, Kenansville.

Register of Deeds—J. J. Bowden, Kenansville.

Treasurer—G. G. Best, Kenansville.

Coroner—B. F. Smith, Leon.

Surveyor—L. H. Sanderson, Cabin.

Standard-Keeper—A. D. Johnson, Kenansville.

Co. Supt. of Health—John A. Ferrall, Kenansville.

Supt. of Co. Home—D. C. Ezzell, Kenansville.

Co. Supt. of Schools—D. S. Kennedy, Kenansville.

Co. Board of Education—D. L. Carlton, Kenansville; W. S. Loftin, Bowden; W. B. Southerland, (chm.), Rosehill.

Co. Commissioners—J. M. Faison, (chm.),

Faison; B. F. Williams, Kenansville; Dallas J. Williams, Wallace.

Co. Board of Elections—D. S. Hines, (chm.), Kenansville; H. Dail, Kenansville; J. A. Gavin, Kenansville.

No. Schools—White, 84; colored, 29.

Tax Rate—County, 23 2-3c. on $100 and 38c. poll.

Public Roads—Worked by Old State Law.

DURHAM.

County Seat, Durham.

Clerk of the Court—C. B. Green, Durham.

Sheriff—Jno. F. Harward, Durham.

Register of Deeds—M. G. Markham, Durham.

Treasurer—Simeon Bowling, Durham.

Surveyor—Ed. Belvin, Durham.

Standard-Keeper—T. S. Booth, Durham.

Coroner—J. F. Maddry, Durham.

Co. Attorney—W. J. Brogden, Durham.

Supt. of Health—Dr. N. M. Johnson, Durham.

Supt. of Co. Home—W. O. Thompson, Durham.

Co. Supt. of Schools—C. W. Massey, Durham.

Co. Board Education—Delos W. Sorrell, (chm.), Durham; J. W. Umstead, Umbra; Geo. W. Stallings, Durham, R. F. D. No. 6.

Co. Commissioners—J. W. Allen, (chm.), Durham; L. B. Markham, Durham; T. E. Belvin, Durham, R. F. D. No. 2; J. D. Hamlin, Durham, R. F. D. No. 2; F. M. Tilley, Rougemont.

Co. Board of Elections—H. A. Foushee, (chm.), Durham; S. C. Brawley, Durham; S. M. Holton, Durham.

No. Schools—White, 36; colored, 19.

Public Roads—T. J. Thompson, Supt., Durham. Worked by taxation and convicts. Tax 16 1-3c. on each $100 valuation property. No. of miles in county, 550. No. miles macadamized, 75. Cost per mile, $3,500.

Tax Rate—On property: State, 21c.; County, 13 2-3c.; Pensions, 4c.; Schools, 18c.; Railroads, 10c.; County Roads, 16 1-3c.; total, 83c. on $100 valuation.

EDGECOMBE.

County Seat, Tarboro.

Clerk of the Court—A. T. Walston, Tarboro.

Sheriff—B. F. Dawson, Tarboro.

Register of Deeds—H. S. Bunn, Tarboro.

Treasurer—J. E. Cobb, Pinetops.

Coroner—Spencer P. Bass, Tarboro.

Standard Keeper—R. B. Hyatt, Tarboro.

Co. Attorney—H. A. Gilliam.

Co. Supt. of Health—W. J. Thigpen, Tarboro.

Supt. Co. Home—W. T. Gorham, Tarboro.

Co. Supt. of Schools—R. G. Kittrell, Tarboro.

Co. Board of Education—R. G. Allsbrook, (chm.), Tarboro; W. W. Vick, Battleboro; John Mayo, Bethel.

Co. Commissioners — Claude Wilson, (chm.), Tarboro; W. D. Ruffin, Whitakers; W. L. Dunn, Pinetops; Lam Lawrence, Tarboro; J. J. Thorne, Rocky Mount.

Co. Board of Elections—P. C. Vestal, (chm.), Rocky Mount; B. F. Eagle, Crisp; C. B. Keech, Tarboro.

Public Roads—J. W. Martin, Tarboro, Supt. Worked by taxation, 25c. on $100. Convicts used.

Tax Rate—County, 23c. Bonded debt, $5,000. Two iron bridges.

No. Schools—White, 36; colored, 35.

FORSYTH.

County Seat, Winston.

Clerk of the Court—R. E. Transou, Winston-Salem.

Sheriff—J. E. Ziglar, Winston-Salem.

Register of Deeds—Henry W. Masten, Winston-Salem.

Treasurer—George L. Beck, Winston-Salem.

Coroner—Dr. W. N. Dalton, Winston-Salem.

Surveyor—Edward Styers, Rural Hall.

Standard-Keeper—Lee Lashmit, Crater.

Co. Supt. Schools—W. B. Speas, Winston-Salem.

Supt. Co. Home—C. C. Flynt, Winston-Salem.

Public Administrator—J. R. Hastings, Winston-Salem.

Co. Board of Education—John F. Griffith, (chm.), Winston-Salem; Ellis W. Hauser, Pfafftown; J. W. Pennix, Kernersville. Convicts used.

Co. Commissioners—D. C. Moir, Walkertown; J. H. Clinard, Winston-Salem, R. F. D.; L. B. Brickenstein, Salem.

Co. Board of Elections—W. T. Wilson, (chm.), Winston-Salem; Geo. H. Hauser, Bethania; M. E. Teague, Winston-Salem.

No. Schools—White, 80; colored, 20.

Tax Rate—County, 17c. on $100 and 18c. poll; special, 30c. on $100 and 90c. poll. Bonded debt, $55,000.

Public Roads—J. W. Masten, Supt., Winston-Salem. Worked by taxation; total last year, $54,475.15. Macadam road, 40 miles.

FRANKLIN.

County Seat, Louisburg.

Clerk of the Court—J. J. Barrow, Louisburg.

Sheriff—H. C. Kearney, Louisburg.

Register of Deeds—W. M. Boone, Louisburg.

Treasurer—J. A. Thomas, Louisburg.

Surveyor—J. T. Inscoe, Cedar Rock.

Coroner—Fred C. Cooke, Cedar Rock.

Standard-Keeper—R. G. Winn, Epsom.

Co. Attorney—T. W. Bickett, Louisburg.

Co. Supt. of Health—R. F. Yarborough, Jr., Louisburg.

Supt. Co. Home—E. N. Williams, Louisburg.

Co. Supt. Schools—R. B. White, Franklinton.

Co. Board of Education—A. W. Perry, Louisburg; J. C. Winston, Franklinton; H. D. Egerton, Laurel.

Co. Commissioners—T. S. Collie, Cedar Rock; J. H. Uzzell, Mapleville; E. M. Gup-

ton, Gupton; N. B. Young, Louisburg; J. C. Winston, Youngsville.

Co. Board of Elections—J. B. Yarborough, (chm.), Louisburg; I. H. Kearney, Franklinton; E. F. Yarborough, Louisburg.

No. Schools—White, 40; colored, 40.

Tax Rate—County purposes, 22c. on $100 and 66c. poll. Roads (Louisburg Township only), 25c. and 75c. poll. Interest on debt, 9c.; poll, 27c.; bridge fund, 6c. poll, 18c.; poor, 2c.; poll, 6c. Bonded debt of county, $7,000. No. iron briges, 8. (One of them 525 feet long.) Graded school, Louisburg, 50c. and $1.50 on poll. Graded School, Franklinton, 35c. and $1.05 poll; Pension, 6c. and 18c. poll. Special School Taxes: Mapleville, Ingleside, Pilot and Jones Districts, 20c. and 60c. on poll. Moulton district, 30c. and 90c.; Bunn district, 30c. and 90c.; Pine Ridge, 30c. and 90c. polls.

Public Roads—John R. Williams, Supt. Worked by State law except Louisburg Township. Convicts used.

GASTON.

County Seat, Dallas.

Clerk of the Court—C. C. Cornwell, Dallas.

Sheriff—T. E. Shuford, Dallas.

Register of Deeds—A. J. Smith, Dallas.

Treasurer—J. M. Shuford, Dallas.

Coroner—J. M. Summey, Dallas.

Surveyor—C. A. Black, Cherryville.

Co. Attorney—O. F. Mason, Dallas.

Co. Supt. of Health—L. N. Glenn, Gastonia.

Supt. Co. Home—C. C. Craig, Dallas.

Co. Supt. Schools—F. P. Hall, Belmont.

Co. Board of Education—E. L. Wilson, (chm.), Dallas; S. N. Boyce, Gastonia. S. N. Boyce, Gastonia.

Co. Commissioner — W. C. Thompson, Stanly; O. G. Falls, Kings Mountain; John F. Leeper, (chm.), Belmont; J. W. Kendrick, Cherryville; A. R. Anders, Gastonia; J. C. Pueth, Dallas.

Co. Board of Elections—S. M. Boyce, Gastonia; L. L. Jenkins, Gastonia; S. M. Robinson, Lowell.

No. Schools—White, 78; colored, 32.

Tax Rate—County, 23 2-3c. on $100; Graded School tax, 20c. on $100 and 60c. poll. Floating debt, $36,000.

Public Roads—W. P. Eddleman, Gastonia, Supt. Worked by special law; 25c. on $100. Total for year 1908, $27,627. Convicts used. $300,000 bonds for road improvement voted and $100,000 sold. Macadam road, 30 miles; cost per mile, $3,000. Iron bridges, 18.

GATES.

County Seat, Gatesville.

Clerk of the Court—W. T. Cross, Gatesville.

Sheriff—J. A. Brown, Gatesville.

Register of Deeds—Martin Kellogg, Gatesville.

Treasurer—R. W. Gatling, Sarem.

Coroner—G. C. Brooks, Sunbury.

Surveyor—W. F. Eason, Gatesville.

Standard-Keeper—W. R. Hayes, Gatesville.

Co. Supt. of Health—W. O. P. Lee, Reynoldson.

Supt. Co. Home—Mrs. Mary E. Riddick, Gatesville.

Public Administrator—John J. Gatling, Sarem.

Co. Supt of Schools—T. W. Costen, Jr., Gatesville.

Co. Board of Education—R. W. Simpson, (chm.), Trotville; Franklin Matthews, Drum Hill; John S. Felton, Sarem.

Co. Commissioners—T. A. Pearce, (chm.), Drum Hill; W. R. Cowper, Gatesville; L. A. Rountree, Acorn.

Co. Board of Elections—Jno. G. Cross, (chm.), Gatesville; T. E. Hofler, Gatesville; Kindred Parker, Eure.

No. Schools—White, 35; colored, 27.

Tax Rate—County, 23 2-3c. on $100 and 38c. on poll. No indebtedness.

Public Roads—Lycurgus Hofler, Gatesville, Supt. Worked by Old State Law.

GRAHAM.

County Seat, Robbinsville.

Clerk of the Court—Earl P. Tatham, Robbinsville.

Sheriff—B. P. Grant, Robbinsville.

Register of Deeds—R. B. Slaughter, Robbinsville.

Treasurer—J. D. Orr, Robbinsville.

Coroner—S. F. Howell, Robbinsville.

Surveyor—James Crisp, Robbinsville.

Standard-Keeper—R. B. Slaughter, Robbinsville.

Co. Attorney—Robt. L. Phillips.

Co. Supt. Schools—L. H. Rogers, Robbinsville.

Co. Board of Education—J. A. Hyde, (chm.), Robbinsville; S. P. Harwood, Cheoah; Joe Edwards, Stecoah.

Co. Supt. of Health—M. T. Maxwell.

Co. Commissioners—Bart Orr, Robbinsville; W. P. Robinson, Brock; Jasper Carringer, Yellow Creek.

Co. Board of Elections—James Crisp, Stecoah; T. A. Carpenter, Cheoah; N. G. Philips, (chm.), Robbinsville.

No. Schools—White, 25.

Tax Rate—County, 23 2-3c. on $100; 35 1-3c. on $100; roads, 5c. Bonded debt, $6,000.

Public Roads—Worked by labor.

GRANVILLE.

County Seat, Oxford.

Clerk of the Court—J. G. Shotwell, Oxford.

Sheriff—S. M. Wheeler, Oxford.

Register of Deeds—J. B. Powell, Stem.

Treasurer—W. T. Lyon, Oxford.

Coroner—R. M. Currin, Oxford.

Co. Attorney—B. S. Royster, Oxford.

Supt. Co. Home—S. M. Daniel, Oxford.

Supt. of Health—S. D. Booth, Oxford.

Co. Supt. Schools—Fred Webb, Oxford.

Co. Board of Education—A. W. Graham,

(chm.), Oxford; J. A. Morris, Oxford, No. 2; E. B. Meadows, Oxford, No. 1.

Co. Commissioners—R. W. Lassiter, (chm.), Oxford; L. T. Williford, Oxford; T. L. Cannady; W. P. Wilkinson, Nelson, Va., No. 1; Ralph Currin, Northside.

Co. Board of Elections—W. A. Devin, (chm.), Oxford; T. Lanier, Oxford; C. K. Hester, Oxford.

No. Schools—White, 60. colored, 43.

Tax Rate—County and roads, 32c. on $100 and 63c. on poll.

Public Roads—J. D. Wheeler, Supt. Worked by special taxation. Macadam road, 10 miles; cost per mile, $2,000. Iron bridges, 1.

GREENE.

County Seat, Snow Hill.

Clerk of the Court—John R. Dail, Snow Hill.

Sheriff—A. D. Warren, Snow Hill.

Register of Deeds—Josiah O. Sugg, Snow Hill.

Treasurer—W. T. Carraway, Snow Hill.

Surveyor—R. E. Beaman, Speights Bridge.

Coroner—J. H. Harper.

Standard-Keeper—B. F. Albritton, Snow Hill.

Co. Attorney—J. A. Albritton, Snow Hill.

Co. Supt. of Health—W. B. Murphy, Snow Hill.

Supt. Co. Home—Mrs. Ida Dail.

Co. Supt. Schools—J. E. Debnam, Snow Hill.

Co. Board of Education—L. V. Morrill, (chm.), Snow Hill; W. A. Darden, Willow Green; John Harvey, Snow Hill.

Co. Commissioners—Samuel McKeel, Speights Bridge; J. E. Herring, Castoria; C. H. Swinson, Jason.

Co. Board of Elections—J. W. S. Beaman, Snow Hill, R. F. D. No. 1; F. L. Rouse, (chm.), Snow Hill, R. F. D. No. 6; B. F. D. Albritton, Hookerton.

No. Schools—White, 32; colored, 21.

Tax Rate—County, 23 2-3c. on $100 and 38c. poll. Special, 25c. On poll, 75c. Floating debt, $27,000. Interest on debt, 6 per cent.

GUILFORD.

County Seat, Greensboro.

Clerk of the Court—Ernest Clapp, Greensboro.

Deputy Clerks of the Court—W. P. Beall, Jr., R. I. Moore, Greensboro.

Sheriff—B. E. Jones, Greensboro.

Register of Deeds—A. G. Kirkman, Greensboro.

Deputy Register of Deeds—S. A. Kirkman, R. H. Jones, Greensboro.

Treasurer—G. H. McKinney, Greensboro.

Coroner—J. P. Turner, Greensboro.

Surveyor—Robert Gilchrist, Greensboro.

Standard-Keeper—J. C. Clapp, Greensboro.

Co. Auditor—J. Leslie Abbott.

Co. Attorney—J. N. Wilson, Greensboro.

Co. Supt. Health—Edmund Harrison, Greensboro.

Supt. Co. Home—W. W. Whittington, Greensboro.

Co. Supt. of Schools—T. R. Foust, Greensboro.

House of Correction—G. F. Hackett, Greensboro, R. F. D.

Co. Board of Education—W. T. Whitsett, (chm.), Whitsett; Charles H. Ireland, Greensboro; John C. Kinnette, Pleasant Garden.

Co. Commissioners—J. A. Davidson, (chm.), Gibsonville; John A. Young, R. F. D., Greensboro; W. C. Tucker, Pleasant Garden; W. G. Bradshaw, High Point; L. A. Walker, Summerfield, R. F. D.

Co. Board of Elections—A. Wayland Cooke, (chm.), Greensboro; Fred. N. Tate, (sec.), High Point; A. A. Holton, High Point.

Supt. Convict Force—J. W. Tyson, Greensboro, R. F. D.

Highway Commission—John L. King, (chm.), Greensboro; D. H. Coble, No. 6, Greensboro; J. A. Hoskins, Summerfield; F. M. Pickett, High Point; Elijah Wagoner, Gibsonville; E. J. Stafford, (sec.), Greensboro.

Tax Rate—County, 23 2-3c. on $100; roads, (special), 12 1-3c. Macadam road, 70 miles; cost per mile, $3,200.

No. Schools—White, 85; colored, 32.

Public Roads—J. G. Foushee, Supt. High way Commission. Bonds, $300,000 for roads. No. miles graded about 160. No. miles macadamized, 70. R. C. Dick, Road Supervisor, Greensboro, R. F. D.

HALIFAX.

County Seat, Halifax.

Clerk of the Court—S. M. Gary, Halifax.

Sheriff—J. A. House, Thelma.

Register of Deeds—J. H. Norman, Halifax.

Treasurer—J. E. Bowers, Scotland Neck.

Supt. of Health—I. E. Green, Weldon.

Supt. Co. Home—W. B. Drewry, Halifax.

Co. Supt. Schools—A. S. Harrison, Enfield.

Co. Board of Education—John A. Collins, (chm.), Enfield; Stuart Smith, Scotland Neck; H. P. Robinson, Littleton.

Co. Commissioners—B. A. Pope, S. P. Johnston, Weldon; S. T. Thorne, Airlie; W. R. Harvey, Littleton; N. L. Stedman, Tillery.

Co. Board of Elections—A. McDowell, Scotland Neck; Whit. A. Johnston, Littleton; T. H. Dickens, Enfield.

No. Schools—White, 56; colored, 61.

Tax Rate—21c. on $100; roads, 20c. Bonded debt, $7,000. Iron bridges, 3.

Public Roads—Worked by Law of 1903. A. T. Dickens, Tillery, Supt.

HARNETT.

County Seat, Lillington.

Clerk of the Court—Floyd Taylor, Lillington.

Sheriff—J. B. Lanier, Lillington.

Register of Deeds—Allen M. Shaw, Lillington.

Treasurer—J. H. Williams, Linden.

Surveyor—J. W. Pipkin, Lillington.

Co. Attorney—J. C. Clifford, Dunn.

Co. Supt. of Health—J. W. Halford, Chalybeate.

Supt. Co. Home—Jethro McLamb, Lillington.

Co. Supt. Schools—J. D. Ezzell, Dunn.

Co. Board of Education—C. D. Stewart, Coats; W. H. Stephenson, Angier; D. B. Stewart, Leaflet.

Co. Commissioners—J. H. Smith, T. A. Harrington, Harrington; R. G. Taylor, (chm.), Dunn; D. P. McDonald, Summerville; W. H. Turlington, Dunn.

Co. Board of Elections—H. T. Spiers, Lillington; R. L. Godwin, Dunn; J. B. Holland, Dunn.

No. Schools—White, 60; colored, 28.

Tax Rate—County, 23 2-3c. on $100; on debt, 10c. Bonded debt, $44,500. Total tax on $100 76 2-3c. Two iron bridges and one iron R. R. bridge.

Public Roads—Worked by Old State Law. No. miles, 800.

HAYWOOD.

County Seat, Waynesville.

Clerk of the Court—R. A. L. Hyatt, Waynesville.

Sheriff—W. R. Medford, Waynesville.

Register of Deeds—J. M. Noland, Waynesville.

Treasurer—Hugh A. Love, Waynesville.

Coroner—J. E. Moore, Canton.

Surveyor—O. O. Sanford, Clyde, R. F. D. No. 1.

Co. Attorney—S. C. Welch, Waynesville.

Co. Supt. of Health—J. F. Abel, Waynesville.

Supt. Co. Home—R. C. Moody, Canton.

Co. Supt. Schools—R. A. Sentell, Waynesville.

Board of Education—J. E. Wilson, (chm.), Canton, R. F. D.; J. R. Kirkpatrick, Clyde, R. F. D. No. 1; J. K. Boone, Waynesville.

Co. Commissioners—M. M. Noland, Fines Creek; W. H. Henderson, Canton; W. D. McCracken, Crabtree.

Co. Board of Elections—R. E. Osborne, Waynesville; W. T. Denton, Waynesville; M. D. Kinsland, Waynesville, R. F. D. No. 3.

No. Schools—White, 52; colored, 2.

Tax Rate—County, 20c. on $100; Road, 12c. Macadam roads, 12½ miles. Iron bridges, 10.

Public Roads—W. C. Medford, Waynesville, Supt. Worked by Old State Law and taxation, 33 1-3c. on $100 and $1.00 poll. Convicts used. Crushed stone, 12 miles.

HENDERSON.

County Seat, Hendersonville.

Clerk of the Court—C. M. Pace, Hendersonville.

Sheriff—A. M. Blackwell, Hendersonville.

Register of Deeds—S. M. King, Hendersonville.

Surveyor—T. L. Drake, Hendersonville.

Coroner, W. R. Kirk.

Co. Attorneys—Toms & Blythe, Hendersonville.

Co. Supt. Health—J. G. Waldrop, Hendersonville.

Supt. Co. Home—J. Lee, Hendersonville.

Co. Supt. Schools—McD. Ray, Hendersonville.

Co. Board of Education—J. D. Dermid, (chm.), Hendersonville; C. Oats, Bearwallow; N. W. Posey, Horse Shoe, R. F. D.

Co. Commissioners—W. P. Bane, (chm.), Hendersonville; John T. Staton, Saluda; T. A. W. Lyda, Roosevelt; G. N. Sentell, Bowmans Bluff.

Co. Board of Elections—V. C. V. Shepherd, (chm.), Hendersonville; W. L. Miller, Rugby; J. Williams, Hendersonville.

No. Schools—White, 52; colored, 11.

Tax Rate—State, 21c.; Pensions, 4c.; Schools, 18c.; County, 23 2-3c.; Court House, 10c.; R. R. Bonds, 10c.; Sinking Fund, 6c.; Bridge, 7c.; Refunding, 10c.; Road, 12c. on $100 and $2.00 on the poll. iron bridges is a special tax of 2 1-3c. not included in the above road and bridge tax.

Public Roads—P. F. Patton, Hendersonville, Supt. Worked by convict labor and taxation, 12c. on $100: on bridges, 7c. on $100. On roads and bridges, $6,706.07.

HERTFORD.

County Seat, Winton.

Clerk of the Court—Thomas D. Boone, Winton.

Sheriff—A. E. Garrett, Winton.

Register of Deeds—John A. Northcott, Winton.

Treasurer—A. E. Garrett, ex-officio, Winton.

Coroner—Paul Mitchell, Ahoskie.

Surveyor—J. D. Parker, Aulander.

Standard Keeper—John E. Jones, Winton.

Co. Attorneys—Winborne & Lawrence, Murfreesboro.

Co. Supt. Health—J. H. Mitchell, Ahoskie.

Supt. Co. Home—M. M. Brown, Ahoskie, R. F. D.

Co. Supt. of Schools—T. E. Brown, Ahoskie, R. F. D. No. —.

Co. Board of Education—C. W. Parker, Menola, chm.), Como; John E. Vann, Winton; J. H. Mitchell, Ahoskie.

Co. Commissioners—S. P. Winborne, Como; A. I. Parker, Winton: J. C. Vinson, Murfreesboro; B. F. Williams, (chm.), Harrellsville; C. W. Parker, Menola.

Co. Board of Elections—A. C. Vann, Union; I. F. Snipes, Menola; A. J. Newsome, Winton.

No. Schools—White, 32; corored, 32.

Tax Rate—County, 56 2-3c. on $100.

Public Roads—Worked by Special Act of 1907.

HYDE.

County Seat, Swan Quarter.

Clerk of the Court—H. J. Spencer, Swan Quarter.

Sheriff—E. O. Spencer, Swan Quarter.

Register of Deeds—J. C. Williams, Swan Quarter.

Treasurer—J. O. Marshville, Engelhard.

Coroner—R. E. Windly, Lake Landing.

Standard-Keeper—N. B. Harris, Swan Quarter.

Co. Attorneys—Mann & Jones, Swan Quarter.

Co. Supt. of Health—R. E. Windly, Swan Quarter.

Supt. Co. Home—J. T. Sawyer, Swan Quarter.

Co. Supt. Schools—S. J. Beckwith, Lake Landing.

Co. Board of Education—W. P. Burrus, (chm.), Englehard; Z. T. Fortescue, Scranton; M. S. Credle, Swan Quarter.

Co. Commissioners—Nathaniel Credle, (chm.), Swan Quarter; Robert Jennett, Lake Landing; T. E. Warren, Scranton.

Co. Board of Elections—J. C. Simmons, Fairfield; George Makely, Swan Quarter; Willie Swindell, Swan Quarter.

No. Schools—White, 32; colored, 24.

Tax Rate—State 21c. on $100; Pensions, 4c.; County, 33 2-3c. Special School Tax: Swan Quarter Graded School, 65c. on $100 and $1.95 on poll. Sladesville Graded School, 30c. on $100 and 90c. on poll; South Lake District School, 30c. on $100 and 90c. on poll; Lake Landing Graded School 33 1-3c. on $100 and $1.00 on poll; Ocracoke District School, 30c. on $100 and 90c. on poll.

Public Roads—James E. Cooper, Swan Quarter township, Commissioner; Fairfield township, C. L. Williams, Commissioner. Tax rate for each township, 20c. on $100 and 60c. on poll for road purposes.

IREDELL.

County Seat, Statesville.

Clerk of the Court—J. A. Hartness, Statesville.

Sheriff—J. M. Deaton, Statesville.

Register of Deeds—J. E. Boyd, Statesville.

Treasurer—W. R. Sloan, Statesville.

Coroner—P. C. Carlton, Statesville.

Surveyor—R. F. Rieves, Statesville.

Standard-Keeper—John U. Lamprecht, Statesville.

Co. Attorney—L. C. Caldwell, Statesville.

Co. Supt. Health—M. R. Adams, Statesville.

Co. Supt. Schools—L. O. White, Statesville.

Supt. Co. Home—W. C. Berry, Barium Springs.

Public Administrator—G. W. Clegg, Statesville.

Co. Board of Education—J. H. Hill, (chm.), Statesville; J. L. Bradley, Mooresville; W. G. Nicholson, Harmony.

Co. Commissioners—N. B. Mills, (chm.), Statesville; J. W. Hager, Clio; D. E. Turner, Mooresville; H. C. Summers, New Sterling; R. F. Gaither, River Hill.

Co. Board of Elections—W. D. Templeton, Mooresville; Lee Morrow, Statesville; R. V. Brawley, Statesville.

No. Schools—White, 90; Colored, 33.

Tax Rate—State, 21c.; Pensions, 4c.; County, 23 2-3c.; Schools 18c.; Roads, 23 1-3; Poll, $2.00.

Public Roads—W. C. Henry, Statesville, Supt. Convict labor used. Road tax last year, $22,629.69.

JACKSON.

County Seat, Webster.

Clerk of the Court—V. F. Brown, Webster.

Sheriff—J. M. Worley, Webster.

Register of Deeds—J. T. Gribble, Webster.

Treasurer—J. Worth Byson, Webster.

Coroner—Dr. D. D. Hooper, Sylva.

Surveyor—W. F. Cook, Rich Mountain.

Co. Attorney—A. A. Brown, Webster.

Supt. of Health—A. A. Nichols, Cullowhee.

Supt. Co. Home—R. L. Knight, Webster.

Supt. of Schools—W. L. Henson, Cullowhee.

Co. Board of Education—R. L. Madison, (chm)., Cullowhee; W. O. Buchanan, Sylva.

Co. Commissioners—John M. Watson, Painter; H. R. Queen, (chm.), Argura; W. J. Cogdill, Sylvia.

Co. Board of Elections—Chas. Allison, (chm.), Sylva; J. T. Wike, East Laporte; Garvin Hughes, Webster.

No. Schools—White, 43; colored, 3.

Tax Rate—County, 23 2-3c. on $100; roads, 20c.; Education, special, 3c.; Special, 12c. Iron bridges, 5.

Public Roads—Worked by taxation and free labor combined. No. miles, 300.

JOHNSTON.

County Seat, Smithfield.

Clerk of the Court—W. S. Stevens, Smithfield.

Sheriff—R. M. Nowell, Selma.

Register of Deeds—S. T. Honeycutt, Smithfield.

Treasurer—G. A. Hood, Kenly.

Coroner—A. H. Rose, Smithfield.

Surveyor—T. R. Fulghum, Pine Level.

Standard-Keeper—S. B. Johnson, Smithfield.

Co. Supt. of Health—L. D. Wharton, Smithfield.

Supt. Co. Home — Israel Stephenson, Smithfield.

Co. Supt. of Schools—J. P. Canaday, Smithfield.

Co. Board of Education—W. F. Gerald, (chm.), Pine Level; John Stephenson, Benson, R. F. D. No. 4; J. J. Rose, Beasley, R. F. D. No. 2.

Co. Commissioners—W. T. Bailey, (chm.), Kenly; R. I. Ogburn, Willow Springs, R. F. D. No. 1; Jno. W. Wood, Benson, R. F. D. No. 2; J. C. Keen, Four Oaks; D. B. Oliver, Pine Level.

Co. Board Elections—Ed. S. Abell, (chm.), Smithfield; Geo. D. Vick, (sec.), Selma; W. R. Creech, Smithfield.

No. Schools—White, 108; colored, 38.

Public Roads—Worked by Old State Law except Clayton, Smithfield and Selma Townships, which are worked by taxation. No. miles, 600.

Tax Rate—Count, 20c. on $100; 21c. for State; 18c. for Schools; 4c. for Pensions; $1.89 on polls. No. iron bridges, 5.

JONES.

County Seat, Trenton.

Clerk of the Court—J. B. Collins, Trenton.

Sheriff—J. S. Hargett, Comfort.

Register of Deeds—R. D. Dixon, Trenton.

Treasurer—Charles P. Harriett, Trenton.

Coroner—W. W. Early, Trenton.

Surveyor—J. L. Foy, Jr., Trenton.
Standard-Keeper—S. Barker. Trenton.
Co. Attorney—Thomas D. Warren, Trenton.
Co. Supt. of Health—W. W. Early, Trenton.
Supt. Co. Home—H. Pollock, Trenton.
Co. Supt. of Schools—W. H. Hammond, Trenton.
Co. Board of Education—T. A. Bell, (chm.), Pollocksville.
Co. Commissioners—J. H. Bell, (chm.), Pollocksville; R. L. May, Trenton; J. R. Lowery, Trenton.
Co. Board of Elections—J. W. Wooten, (chm.), Trenton; F. H. Foy, Pollocksville; J. K. Brock, Trenton.
No. Schools—White, 32; colored, 22.
Tax Rate—County, 23 2-3 on $100 and 47c. poll. Special tax for roads 15c. on $100; 45c. on polls.
Public Roads—Worked by Taxation. No. miles, 175. Road Superintendents: E. L. Mattocks, Maysville; Paschael Taylor, Comfort, R. F. D.; F. H. George, Comfort; B. R. Henderson, Pollocksville, R. F. D.; L. A. Haywood, Trenton; W. O. Haskins, Trenton, R. F. D.; E. B. Isler, Dover, R. F. D.

LEE.

County Seat, Sanford-Jonesboro.
Clerk of the Court—T. N. Campbell, Sanford.
Sheriff—C. G. Petty, Sanford.
Register of Deeds—T. M. Cross, Sanford.
Treasurer—B. C. Pearce, Sanford.
Coroner—Dr. H. B. Hoyle, Jonesboro.
Surveyor—Francis Deaton, Sanford.
Co. Attorney—A. A. F. Seawell, Sanford.
Co. Physician—Dr. J. P. Monroe, Sanford.
U. S. Commissioner—C. K. Rosser, Sanford.
Co. Supt. of Schools—R. W. Allen, Sanford.
Co. Board of Education—Dr. F. W. McCracken, (chm.), Sanford; Prof. M. A. McLeod, Broadway.
Co. Commissioners—J .J. Edwards, (chm.), Lemon Springs; J. L. Godfrey, Jonesboro; J. F. Womble, Moncure, R. F. D.; J. F. Jones, Broadway; W. S. Weatherspoon, Sanford.
Co. Board of Elections—G. W. Walls, (chm.), Lockville; J. B. Watson, Jonesboro; C. C. Cheek, Sanford.
Tax Rate—County, 23 2-3c. on $100; debt, property, 5c. on $100; debt, floating, $7,500; debt, bonded, $19,000.. Total taxable property, $3,179,000. Total,$26,500.
Public Roads—Worked under the General Road Law.

LENOIR.

County Seat, Kinston.
Clerk of the Court—Plato Collins, Kinston.
Sheriff—J. P. Nunn, Kinston.
Register of Deeds—Jno. H. Barwick, Kinston.
Treasurer—Jno. H. Dawson, Kinston.
Coroner—J. C. Green, LaGrange.
Surveyor—G. F. Loftin, Kinston.
Standard-Keeper—T. B. Ashford, Kinston.
Supt. of Health—C. L. Pridgen, Kinston.
Co. Supt. of Schools—C. W. Howard, Kinston.
Co. Board of Education—Richard H. Lewis, (chm.), Kinston; F. R. Hodges, LaGrange; H. W. Davis, Seven Springs.
Co. Commissioners—J. F. Hooker, (chm.), Kinston; W. P. Gilbert, Grifton; Barnett Howard, Pink Hill; H. P. Loftin, Kinston, R. F. D.; A. T. Dawson, LaGrange, R. F. D.
Co. Board of Elections—H. E. Shaw, (chm.), Kinston; T. B. Brown, Kinston; W. A. Jones, Pink Hill.
No. Schools—White, 40; colored, 24.
Tax Rate—County, 23 2-3c. on $100; 33 1-2c poll; roads, 15. Special tax for new jail and bridges, 10c. on $100. Special tax for fence, 4c. on $100, in stock law territory.
Public Roads—J. T. Dawson, LaGrange, R. F. D., Supt. Worked by Special Law and convict labor; total taxation for 1908, about $9,155.59.

LINCOLN.

County Seat, Lincolnton.
Clerk of the Court—A. Nixon, Lincolnton.
Sheriff—G. Lee Heavner, Lincolnton.
Register of Deeds—W. H. Sigmon, Lincolnton.
Treasurer—J. O. Allen, Lincolnton.
Coroner—E. C. Baker, Lincolnton.
Co. Attorney—C. E. Childs, Lincolnton.
Co. Supt. of Health—John W. Saine, Lincolnton.
Supt. Co. Home—J. H. Harmon, Lincolnton.
Co. Supt. Schools—G. T. Heafner, Crouse.
Co. Board of Education—Kemp B. Nixon, (chm.), Lincolnton; D. C. K. Wilkinson, Iron Station; B. C. Wood, Lincolnton.
Co. Commissioners—R. M. Roseman, Lincolnton; A. Lee Cherry, Triangle; Junius Blanton, Henry; J. E. Reinhardt, Iron Station; W. C. Rhodes, Lincolnton.
Co. Board of Elections—W. C. Quickel, (chm.), Lincolnton; R. J. Mauzer, Lincolnton; Edgar Love, (sec'y), Lincolnton.
No. Schools—White, 57; colored, 14.
Tax Rate—County, 23 2-3c. on $100. Six iron bridges.

McDOWELL.

County Seat, Marion.
Clerk of the Court—Thomas Morris, Marion.
Sheriff—P. H. Mashburn, Marion.
Register of Deeds—John A. Laughridge, Marion.
Treasurer—N. C. Jones, Marion.
Coroner—Dr. D. M. McIntosh, Old Fort.
Surveyor—L. A. Haney, Demming.
Co. Attorney—W. T. Morgan, Marion.
Supt. of Co. Home—J. A. Potcet, Marion.
Co. Supt. of Schools—D. F. Giles, Marion.
Co. Board of Elections—D. E. Hudgen, Marion; Geo. I. White, Marion; W. E. Brown, Marion.
Co. Supt. of Health—M. L. Justice, Marion.

Co. Commissioners—H. A. Tate, Old Fort, R. F. D. No. 1; W. E. Brown, Old Fort, R. F. D. No. 1; W. A. Laughridge, Dysartville.

Co. Board of Education—D. E. Hudgins, Marion; J. L. Padgett, Nebo; Johnson Ledbetter, Dome.

No. Schools—White, 57; colored, 13.

Tax Rate—County, court house and poor, 22c. on $100 and $2.25 poll. Bridges and roads, 10c on $100 and 30c. poll; railroads, 25c. Bonded debt, $55,900.

Public Roads—Worked in part by labor and taxation, 10 to 40c on $100 and 30c. to $1.20 poll. No. miles, 200.

MACON.

County Seat, Franklin.

Clerk of the Court—R. M. Ledford, Franklin.

Sheriff—Alex Moore, Franklin.

Register of Deeds—D. W. Blaine, Franklin.

Treasurer—Alex Moore, Franklin.

Coroner—R. F. Henry, Franklin.

Surveyor—J. W. Ammons, Franklin.

Co. Attorney—Robertson & Benbow, Franklin.

Co. Supt. of Health—S. H. Lyle, Franklin.

Supt. of Co. Home—J. N. McConnell, Franklin.

Co. Supt. Schools—M. D. Billings, Franklin.

Board of Education—S. H. Lyle, (chm.), Franklin; J. T. Patton, Franklin; W. L. Higdon, Higdonville.

Co. Commissioners—E. H. Franks, (chm.) Franklin; G. H. Dalrymple; J. M. Keener, Gneiss.

Co. Board of Elections—Lee Crawford, Franklin; J. G. Siler, Franklin; E. H. Franks, Franklin.

No. Schools—White, 59; colored, 4.

Tax Rate—County, 16 2-3c. on $100; poor, 7c.; roads, 35c. on $100 and 30c. poll. Floating debt, $7,717.16; school, $1.58 poll and 18c. on $100.

Public Roads—Worked by Special Act and taxation; total last year, $6,002.51. Improved, 25 miles.

MADISON.

County Seat, Marshall.

Clerk of the Court—J. H. White, Marshall.

Sheriff—George W. Cole, Marshall.

Register of Deeds—James Smart, Marshall.

Treasurer—W. H. Henderson, Marshall.

Coroner—Dr. J. H. Baird, Mars Hill.

Surveyor—R. L. Tweed, White Rock.

Standard-Keeper—James Smart, Marshall.

Co. Attorney—J. C. Ramsey, Marshall.

Co. Supt. of Health—W. J. Weaver, Marshall.

Supt. Co. Home—James Haynie, Marshall.

Co. Supt. Schools—C. A. Henderson, Marshall.

Co. Board of Education—L. M. Bryan, Marshall; W. L. Hensley, Buckner; J. M. Wallin, Big Laurel.

Co. Commissioners—James Smart, (Clerk to Board); C. F. Casada, Marshall, R. F. D. No. 1; H. J. Jarvis, Ivey; J. C. Chandley, White Rock.

Co. Board of Elections—J. N. West, (chm.), Marshall; G. L. McKinney, Marshall; T. J. Murray, Marshall, R. F. D. No. 3.

No. Schools—White, 75; colored, 4.

Tax Rate—State, 21c.; pension, 4c.; schools, 18c.; general county, 23 2-3c.; roads, 10c.; bridges, 9c.; jury, 8c.; interest on bonds, 10c.; poll, $3.11. Bonded debt, $90,000. Floating debt, $30,000.

Public Roads—J. F. Bryan, Marshall, R. F. D. 3, Supt. Worked by Special Act. Work 6 days and pay 10c. on $100 : property and 30c. poll.

MARTIN.

County Seat, Williamston.

Clerk of the Court—J. A. Hobbs, Williamston.

Sheriff—J. C. Crawford, Williamston.

Register of Deeds—A. S. Coffield, Williamston.

Treasurer—C. D. Carstarphen, Williamston.

Coroner—J. H. Saunders, Everetts.

Surveyor—Sylvester Peel, Williamston.

Standard-Keeper—John T. Ross, Robersonville.

Supt. Co. Home—J. D. Bowen, Williamston.

Supt. of Health—W. E. Warren, Williamston.

Co. Supt. Schools—R. J. Peel, Williamston.

Co. Commissioners—W. H. Daniel, Jamesville; S. E. Hardison, Williamston, R. F. D.; A. S. Roberson, Robersonville; J. A. Bennett, Oak City; H. M. Burras, (chm.), Williamston.

Co. Board of Education—J. T. Waldo, (chm.), Hamilton; L. B. Wynn, Everetts; S. R. Biggs, Williamston.

Co. Board Elections—N. S. Peel, (chm.), Williamston; B. R. Jenkins, Robersonville; C. C. Fagan, Williamston.

No. Schools—White, 47; colored, 31.

Tax Rate—County, 17c. on $100.

Public Roads—No superintendent. Worked by Old State Law. Four per cent annually spent out of county fund. One-third of the roads improved. Convict labor can be used. Iron bridges, 4.

MECKLENBURG.

County Seat, Charlotte.

Clerk of the Court—J. A. Russell, Charlotte.

Register of Deeds—W. M. Moore, Charlotte.

Treasurer—H. J. Walker, Charlotte.

Coroner—William A. Gresham, Charlotte.

Surveyor—J. B. Spratt, Dixie.

Standard-Keeper—A. R. Willmann, Charlotte.

Co. Attorneys—Burwell & Cansler, Charlotte.

Supt. of Health—C. S. McLaughlin, Charlotte.

Supt. Co. Home—J. T. Holton, Charlotte.

Public Administrators—H. N. Pharr, W. M. Smith, Charlotte.

Co. Supt. Schools—R. J. Cochrane, Charlotte.

Co. Board of Education—William Ander-

son, (chm.), Charlotte; B. D. Funderburk, Matthews; John McDowell, Charlotte; C. H. Caldwell, Charlotte, R. F. D.; A. F. Long, Cornelius, R. F. D.

Co. Commissioners—W. M. Long, (chm.), Charlotte; J. A. Newell, Newells; W. J. Dunn, Huntersville, R. F. D.; D. A. Henderson, Mint Hill; W. N. McKee, Charlotte, R. F. D.

Co. Board Elections—A. M. McDonald, (chm.), Charlotte; A. B. Justice, Charlotte; D. A. Barkley, Charlotte.

No Schools—White, 78; colored, 61.

Tax Rate—County, 23 2-3c. on $100; roads, 10c.; convicts, 20c.; schools, 18c. Bonded debt, $300,000.

Public Roads—Worked by Old State Law and convicts. Three complete macadamizing outfits; cost about $15,000. Macadam road, 187 miles; cost per mile, $3,000. No. iron bridges, 16.

MITCHELL.

County Seat, Bakersville.

Clerk of the Court—M. L. Buchanan, Bakersville.

Sheriff—J. W. Bryant, Bakersville.

Register of Deeds—J. D. Braswell, Bakersville.

Treasurer—U. A. Thompson, Spear.

Coroner—L. C. Byrd, Bakersville.

Surveyor—C. H. Wise, Hawk.

Co. Attorney—Chas. E. Greene, Bakersville.

Co. Supt. Health—V. R. Butt, Bakersville.

Supt. Co. Home—W. P. Arnold, Herrell.

Co. Supt. Schools—D. W. Greene, Wing.

Board of Education—S. R. Hensley, (chm.), Penland; Jno. A. Bailey, Spruce Pine; Geo. M. Young, Red Hill.

Co. Commissioners—R. H. Bradshaw, Herrell; R. M. Burleson, Plumtree; H. T. Norman, Elk Park.

Co. Board Elections—S. R. Hensley, Penland; S. J. Black, R. G. Wilson, Bakersville.

No. Schools—White, 72; colored, 4.

Tax Rate—County, 24c. on $100 and 50c. polls; special roads, 50c. Floating debt, $1,500. Iron bridges, 1.

Public Roads—Worked by taxation. M. C. Pannell, Supt., Bakersville.

MONTGOMERY.

County Seat, Troy.

Clerk of the Court—C. A. Armstrong, Troy.

Sheriff—J. R. McKenzie, Troy.

Register of Deeds—O. B. Deaton, Troy.

Treasurer—J. R. McKenzie, Troy.

Coroner—Hiram Freeman, Ether.

Surveyor—J. L. Hayward, Mt. Gilead.

Co. Supt. of Health—Dr. Shamberger, Star.

Supt. Co. Home—Chas. Bell, Troy.

Co. Supt. Schools—R. T. Poole, Troy.

Co. Commissioners—Geo. M. Bruton, Mt. Gilead, R. F. D. No. 2; N. M. Thayer, Eldorado; R. B. Munn, Iola.

Co. Board of Elections—A. B. McCaskill, Candor; G. S. Beaman, Troy; H. P. Montgomery, Mt. Gilead, R. F. D. No. 2.

Tax Rate—County, 23 2-3c. on $100 and 38c. on poll; special, 15c. on $100. Floating debt, $500.

No Schools—White, 56; colored, 14.

Public Roads—Worked by Old State Law. No. miles, 200.

MOORE.

County Seat, Carthage.

Clerk of the Court—J. Alton McIver, Carthage.

Sheriff—A. C. Kelly, Carthage.

Regster of Deeds—J. C. B. Muse, Carthage.

Treasurer—A. D. Muse, Carthage.

Coroner—Dr. A. H. McLeod, Aberdeen.

Surveyor—Haywood Fin, Carthage.

Co. Attorney—W. J. Adams, Carthage.

Supt. Health—G. McLeod, Carthage.

Supt. Co. Home—D. H. Muse, Carthage.

Public Administrator—McI. Kennedy, Carthage.

Co. Supt. Schools—J. A. McLeod, Carthage.

Co. Board Education—T. N. Woody, (chm.), High Falls; J. R. McQueen, Lakeview; W. H. H. Lawhon, Carthage.

Co. Commissioners—N. A. McKeithan, (chm.), Carthage; J. B. Vancannon, West End; A. J. Jones, Glendan.

Co. Board of Elections—U. L. Spence, (chm.), Carthage; O. D. Wallace, Carthage; J. L. Currie, Carthage.

No. Schools—White, 88; colored, 46.

Tax Rate—County, 23 2-3c. on $100 and 38c. poll; special for county indebtedness, 6c. and 18c. poll; graded schools, 30c. and 90c. poll. Bonded debt, $5,000. Floating debt, $9,000.

Public Roads—Dr. G. McLeod, Carthage, Supt.

NASH.

County Seat, Nashville.

Clerk of the Court—T. A. Sills, Nashville.

Sheriff—C. L. Johnson, Nashville.

Register of Deeds—J. B. Boddie, Nashville.

Treasurer—J. D. Winstead, Nashville.

Surveyor—J. S. Wilson, Spring Hope.

Coroner—Dr. Jas. P. Battle, Nashville.

Standard-Keeper—Geo. A. Griffin, Nashville.

Co. Supt. Health—J. P. Battle, Nashville.

Co. Supt. Schools—W. S. Wilkinson, Rocky Mount.

Co. Examiner—W. S. Wilkinson, Rocky Mount.

Co. Commissioners—W. E. Jeffreys, (chm.), Rocky Mount; A. T. Strickland, Glover; S. A. Batchelor, Nashville.

Supt. Co. Home—Ivey W. Strickland, Nashville.

Board of Education—I. F. Finch, Glover; T. V. Avent, Aventon; R. H. Ricks, Rocky Mount.

Co. Board of Elections—L. T. Vaughan, (chm.), Nashville; A. F. May, Spring Hope; V. B. Carter, Rocky Mount.

No. Schools—White, 62; colored, 45.

Tax Rate—County, 23 2-3c. on $100.

Public Roads—Worked by Old State Law. No. miles, about 800. Convicts can be used.

NEW HANOVER.

County Seat, Wilmington.

Clerk of the Court—John D. Taylor, Wilmington.

Sheriff—S. P. Cowan, Wilmington.

Register of Deeds—John Haar, Wilmington.

Treasurer—H. McL. Green, Wilmington.

Coroner—C. D. Bell, Wilmington.

Standard-Keeper—G. C. Simmons, Wilmington.

Co. Attorney—M. Bellamy, Wilmington.

Co. Supt. of Health—W. D. McMillan, Wilmington.

Supt. Co. Home—J. R. Hardee, Wilmington.

Co. Supt. of Schools—W. Catlett, Wilmington.

Co. Commissioners—D. McEachern, (chm.), Wilmington; M. W. Devine, Wilmington; H. L. Vollers, Wilmington; Wm. F. Robertson, Wilmington; J. P. Montgomery, Wilmington.

Jailor—Jno. M. Branch, Wilmington.

Board of Education—George Rountree, (chm.), D. McRae, W. H. Sprunt, Wilmington.

Co. Board of Elections—J. O. Carr, Wm. Gilchrist, Wm. Struthers, Jr., Wilmington.

No. Schools—White, 19; colored, 14.

Tax Rate—County, 23 2-3c. on $100; road bonds, 7 1-3c.; hospital, 5c.

Public Roads—H. Hocutt, Supt. Worked by convict labor. No. miles, 80; crushed stone, 30.

NORTHAMPTON.

County Seat, Jackson.

Clerk of the Court—J. T. Flythe, Jackson.

Sheriff—H. L. Joyner, Jackson.

Register of Deeds—S. J. Calvert, Jackson.

Treasurer—J. G. L. Crocker, Seaboard.

Coroner—Thos. Duke, Rehoboth.

Surveyor—E. P. Outland, Eagletown.

Co. Supt. Health—H. W. Lewis, Jackson.

Supt. Co. Home—J. M. Flythe, Jackson.

Co. Supt. Schools—P. J. Long, Jackson.

Board of Education—J. B. Stephenson, (chm.), Severn; W. T. Joyner, Garysburg; E. B. Lassiter, Potecasi.

Co. Commissioners—C. R. Harrell, (chm.), Potecasi; D. N. Stephenson, Pendleton; J. G. Stancel, Margarettsville; J. M. Grant, Jackson; J. H. Fitzhugh, Garysburg; Attorneys, Gay & Midyett.

Co. Board of Elections—G. E. Midyett, Jackson; J. W. Weaver, Rich Square; W. T. Griffin, Woodland.

No. Schools—White, 42; colored, 43.

Tax Rate—County, 18c. on $100; State, 25c. on $100; School, 23c. on $100; Road, 20c. on $100; total, 86c. on $100. Poll tax: County, 21c.; State, 12c.; School, $1.65; Road, 2c.; total, $2.00.

Public Roads—J. M. Smith, Severn, Supt. Worked by taxation by laws of 1903. Amount $14,030. No. miles, 600.

ONSLOW.

County Seat, Jacksonville.

Clerk of the Court—M. M. Capps, Jacksonville.

Sheriff—E. W. Summersill, Jacksonville.

Register of Deeds—J. B. Petteway, Jacksonville.

Treasurer—G. A. Hurst, Jacksonville.

Coroner—D. J. Humphrey, Jacksonville.

Surveyor—J. F. Heritage, Jacksonville.

Standard-Keeper—L. M. Avery, Jacksonville.

Co. Attorney—E. M. Koonce, Jacksonville.

Supt. Health—Cyrus Thompson, Jacksonville.

Co. Supt. Schools—W. M. Thompson, Richlands.

Co. Board of Education—Hosea Brown, (chm.), Jacksonville; O. F. Justice, Snead's Ferry; D. F. Howard, Richlands.

Co. Commissioners—B. L. Kellum, Jacksonville; John Williams, Richlands; J. A. Pittman, Swansboro.

Co. Board of Elections—T. B. Henderson, Jacksonville; J. C. Cole, Jacksonville; W. H. Jarman, Jacksonville.

No. Schools—White, 53; colored, 20.

Tax Rate—State, 25c. on $100 and $2.00 on poll; schools, 18c. and $1.00 on poll. Bonded debt, $60,000; interest on debt, $3,600.

Public Roads—Worked by Old State Law. We have no County Home, paupers are allowed so much by commissioners and on this allowance they live outside of any County Home.

ORANGE.

County Seat, Hillsboro.

Clerk of the Court—Charles Strayhorn, Sheriff—S. W. Andrews, Hillsboro.

Register of Deeds—John Laws, Hillsboro.

Treasurer—H. L. Parish, Hillsboro.

Surveyor—James O. Webb, Hillsboro.

Co. Attorney—S. M. Gattis, Hillsboro.

Co. Supt. Health—C. D. Jones, Hillsboro.

Supt. Co. Home—R. D. Bain, Efland.

Co. Supt, of Schools—P. W. Andrews, Hillsboro.

Board of Education—J. P. Lockhart, (chm.), Hillsboro; S. T. Forrest, Efland; George C. Pickard, Chapel Hill.

Co. Commissioners—I. D. Webb, (chm.), Chapel Hill; W. R. Lloyd, Chapel Hill; C. E. Wilson, Hillsboro, R. F. D. No. 1.

Co. Board of Elections—J. D. Webb, (chm.), Chapel Hill; Joseph A. Harris, Hillsboro; A. J. Gordon, Hillsboro.

No. Schools—White, 44; colored, 23.

Tax Rate—County, 23 2-3c. on $100 and 38c. poll; roads, 25c.; 30c. on $100. Floating debt about $2,700.

Public Roads—Special road tax for Hillsboro township. Commissioners: I. N. Webb, Hillsboro; H. H. Thompson, Hillsboro; Wm. Strain, Hillsboro.

PAMLICO.

County Seat, Bayboro.

Clerk of the Court—Geo. T. Farnell, Bayboro.

Sheriff—Geo. R. Brinson, Bairds Creek.
Register of Deeds—E. C. Ross, Bayboro.
Treasurer—C. S. Weskett, Bayboro.
Coroner—R. M. Daniels, Stonewall.
Surveyor—John P. Tingle, Grantsboro.
Co. Supt. Health—D. A. Dees, Bayboro.
Supt. Co. Home—George W. Reel, Bayboro.
Co. Supt. Schools—V. C. Daniels, Oriental.
Co. Board of Education—James Potter, (chm.), Lowland; B. F. McCotter, Alliance; H. L. Gibbs, Oriental.
Co. Commissioners—A. B. Campen, Alliance; Paul Woodard, Whortonsville; Benjamin Potter, Cash Corner.
Co. Board of Elections—D. B. Hooker, Bayboro; J. L. Riggs, Bayboro; C. A. Flowers, Vandemere.
No. Schools—White, 22; colored, 12.
Tax Rate—County, whole rate $1.01 2-3 on $100.
Public Roads—Worked by Law of 1907. No. miles, 180. E. A. Haugh, Supt., Bayboro.

PASQUOTANK.

County Seat, Elizabeth City.
Clerk of the Court—W. H. Jennings, Elizabeth City.
Sheriff—Charles Reid, Elizabeth City.
Register of Deeds—J. C. Spence, Elizabeth City.
Treasurer—James P. Thompson, Elizabeth City.
Coroner—I. Fearing, Elizabeth City.
Surveyor—J. J. Morris, Elizabeth City.
Standard - Keeper—J. M. Bright, Elizabeth City.
Co. Supt. Health—J. B. Griggs, Elizabeth City.
Supt. of Co. Home—Samuel Jarvis, Elizabeth City.
Co. Supt. Schools—G. R. Little, Elizabeth City.
Co. Board of Education—A. L. Pendleton, (chm.), Elizabeth City; W. A. Foster, R. F. D. No. 4, Elizabeth City; J. C. James, Jr., R. F. D. No. 1, Weeksville.
Co. Commissioners — Geo. M. Scott, (chm.), Elizabeth City; Elihu Onley, Elizabeth City, R. F. D. No. 5; Geo. D. Sherlock, Elizabeth City, R. F. D. No. 1; W. P. Williams, Elizabeth City, R. F. D. No. 6; N. G. Grandy, Elizabeth City.
Co. Board of Elections—M. B. Sawyer, (chm.), Elizabeth City; A. L. Pendleton, J. P. Overman, Elizabeth City.
No. Schools—White, 21; colored, 16.
Tax Rate—County, 32c. on $100 and 38c. poll. Floating debt, $500.
Public Roads—J. W. Scarborough, Elizabeth City, Supt. Worked by Law of 1905. Convict system.

PENDER.

County Seat, Burgaw.
Clerk of the Court—J. F. Johnson, Burgaw.
Sheriff—W. R. Atkinson, Burgaw.
Register of Deeds—R. I. Durham, Burgaw.
Treasurer—W. R. Atkinson, Burgaw.
Standard-Keeper—T. V. Bordeaux, Burgaw.
Coroner—W. H. Peden, Rocky Point.
Supt. Co. Home—D. C. Barnhill, Burgaw.
Co. Supt. Schools—Rev. C. H. Utley, Burgaw.
Board of Education—R. K. Bryan, (chm.), Scotts Hill; A. L. Bowen, Burgaw; D. J. Corbett, Jr., Currie.
Co. Commissioners — F. P. Flynn, (chm.), Berta; George J. Moore, Atkinson; W. A. Brown, Rocky Point.
Co. Board of Elections—J. T. Bland, (chm.), Burgaw; E. M. Johnston, Willard; T. J. Armstrong, Rocky Point
No. Schools—White, 47; colored, 39.
Tax Rate—County, 23 2-3c. on $100. No debt.
Public Roads—Worked by Old State Law. Three iron bridges.

PERQUIMANS.

County Seat, Hertford.
Clerk of the Court—Charlie Johnson, Hertford.
Sheriff—B. F. Bray, Hertford.
Register of Deeds—W. F. C. Edwards, Hertford.
Treasurer—L. W. Norman, Hertford.
Surveyor—David Cox, Hertford.
Standard-Keeper—James A. Keenan, Hertford.
Supt. of Health—T. S. McMullan, Hertford.
Supt. Co. Home—Simon Stallings, Hertford.
Co. Supt. Schools—W. G. Gaither, Hertford.
Co. Board of Education—R. A. Brinn, Hertford; Jno. H. Ward, Belvidere; J. C. Blanchard, Hertford.
Co. Board of Election—T. S. White, R. A. Brim, Geo. W. Barrow, Hertford.
Co. Commissioners—C. W. Morgan, (chm.), Hertford; T. J. Long, Hertford; J. H. Miller, Hertford; L. B. Perry Durrants Neck; E. D. Winslow, Hertford.
No. Schools—White, 29; colored, 20.
Tax Rate—County, 23 2-3c. on $100; State, 21c.; schools, 18c.; special county, 3 1-2c.; pension, 4c. on $100.
Public Roads—Worked by Old State Law. Geo. D. Newby, Chm. Bd. of Supervisors. No. miles, 400.

PERSON.

County Seat, Roxboro.
Clerk of the Court—D. W. Bradsher, Roxboro.
Sheriff—T. D. Winstead, Roxboro.
Register of Deeds—W. E. Webb, Roxboro.
Surveyor—R. L. Chappell, Roxboro.
Coroner—Jno. R. Hamlin.
Supt. Health—W. A. Bradsher, Roxboro.
Supt. Co. Home—Samuel Morris, Roxboro.
Co. Supt. Schools—G. F. Holloway, Roxboro.
Board of Education—W. A. Bradsher, (chm.), Roxboro; C. A. Whitefield, Vir-

gilina, Va.; W. A. Malone, Moriah.

Co. Commissioners—E. B. Reade, Roxboro; J. P. Wade, Roxboro, R. F. D.; R. H. Bailey, (chm.), Woodsdale.

Co. Board Elections—Jno. A. Noell, (chm.), Roxboro; O. D. Bailey, Woodsdale, R. F. D.; F. O. Carver, Roxboro.

No. Schools—White, 44; colored, 34.

Tax Rate—County, 23 2-3c. on $100 and 38c. poll; roads, 15c. and 45c. poll; debt, 5c. and 15c. poll. Bonded debt, $20,000.

Public Roads—R. S. Hall, Roxboro, Supt. Worked by Special Law. No. miles, 400. Convicts used. Iron bridges, 2.

PITT.

County Seat, Greenville.

Clerk of the Court—D. C. Moore, Greenville.

Sheriff—L. W. Tucker, Greenville.

Register of Deeds—W. M. Moore, Greenville.

Treasurer—Sam'l T. White, Greenville.

Coroner—Dr. C. O'H. Laughinghouse, Greenville.

Surveyor—R. F. Jenkins, Grifton.

Standard-Keeper—J. L. Hobgood, Greenville.

Co. Supt. of Health—J. E. Nobles, Greenville.

Supt. Co. Home—A. L. Tucker, Greenville.

Public Administrator—Jesse Cannon, Ayden.

Co. Supt. Schools—W. H. Ragsdale, Greenville.

Board of Education—A. G. Cox, (chm.), Winterville; L. C. Arthur, Greenville; M. O. Blount, Bethel.

Co. Commissioners—J. P. Quinerly, (chm.), Grifton; D. J. Holland, Conetoe; Noah T. Cox, Shelmerdine; A. V. Lang, Fountain; J. J. May, Winterville.

Co. Board of Elections—H. A. White, (chm.), Greenville; J. S. Smith, Greenville; G. W. Prescott, Ayden.

No. Schools—White, 80; colored, 51.

Tax Rate—County, 20 1-3 on $100; 12c. for roads; 3 1-3c. for bonds; poll tax, $2.00.

Public Roads—Joseph McLawhorn, Ayden, Supt. Worked by Old State Law.

POLK.

County Seat, Columbus.

Clerk of the Court—S. B. Edwards, Columbus.

Sheriff—A. L. Hill, Tryon.

Register of Deeds—F. M. Burgess, Columbus.

Treasurer—H. P. Arledge, Millspring.

Surveyor—J. E. Gibbs, Millspring.

Supt. of Health—Roy Engle, Tryon.

Supt. Co. Home—J. R. Smith, Columbus.

Co. Board of Education—J. F. Williams, Columbus; S. B. Weaver, Laudrum, S. C., R. F. D. No. 1; R. M. Foster, Bright.

Co. Supt. Schools—J. R. Foster, Tryon.

Co. Commissioners—C. A. Carson, (chm.), Columbus; D. E. Conner, Tryon; J. L. Jackson, Myer.

Co. Board of Elections—N. I. Mills, (chm.), Columbus; G. W. Pearson, Saluda; T. E. Pace, Fishtop.

Public Roads—Worked in part by labor and taxation, 15c. on $100. No. miles, about 225.

RANDOLPH.

County Seat, Asheboro.

Clerk of the Court—W. C. Hammond, Asheboro.

Sheriff—S. L. Hayworth, Asheboro.

Register of Deeds—G. T. Murdock, Asheboro.

Treasurer—B. F. Newby, Asheboro.

Coroner—Dr. D. L. Fox, Randleman.

Surveyor—H. A. Albright, Moftt.

Co. Supt. Health—Dr. S. A. Henley, Asheboro.

Supt. Co. Home—W. J. Delk, Bulla.

Public Administrator—S. W. Laughlin, Asheboro.

Co. Supt. Schools—E. J. Coletrane, Asheboro.

Board of Education—W. N. Elder, (chm.), Trinity; I. F. Craven, Ramseur.

Co. Commissioners—J. W. Cox, (chm.), Staley; W. J. Armfield, Jr., Ashboro; A. N. Bulla, Randleman.

Co. Board Elections—Z. F. Rush, (chm.), Asheboro; Troy Bedding, Hoyle; Seth W. Laughlin, Asheboro.

No. Schools—White, 102; Colored, 22.

Tax Rate—County, 23 2-3c. on $100; roads, 8 1-3c.; State, 25c.; schools, 18c.

Public Roads—W. M. Cheek, Supt. Convict labor used. Iron bridges, 5.

RICHMOND.

County Seat, Rockingham.

Clerk of the Court—T. L. Covington, Rockingham.

Sheriff—M. L. Hinson, Rockingham.

Register of Deeds—B. F. Reynolds, Rockingham.

Coroner—Daniel Gay, Rockingham.

Surveyor—N. A. Graham, Rockingham.

Treasurer—D. M. Morrison, Rockingham.

Standard-Keeper—A. B. Nicholson, Rockingham.

Co. Attorney—W. S. Thomas, Rockingham.

Co. Supt. of Health—L. D. McPhail, Rockingham.

Co. Supt. Schools—W. R. Coppedge, Rockingham.

Co. Board of Education—Stephen Wall, (chm.), Rockingham; A. H. McDonald, Hoffman; D. A. Parsons, Covington.

Co. Commissioners—W. M. Covington, (chm.), Rockingham; N. D. McDonald, Hamlet; A. T. White, Bostick's Mills; J. F. Diggs, Rockingham; N. G. Nicholson, Powelton.

Co. Board of Elections—A. Baldwin, Covington; W. Steele Lowdermilk, (chm.), Rockingham, R. F. D. No. 1; J. M. Smith, Rockingham.

Tax Rate—County 23 2-3c. on $100; debt, 4c. on $100 and 12c. poll. Bonded debt, $25,000.

No. Schools—White, 41; colored, 33.

Public Roads—Rockingham and Wolf Pit

Townships worked by taxation, balance of county by Old State Law. No. miles, 250. Supervisors, S. R. McIntosh, Rockingham; B. Grant, Pegues.

ROBESON.

County Seat, Lumberton.

Clerk of the Court—W. H. Humphrey, Lumberton.

Sheriff—E. C. McNeill, Lumberton.

Register of Deeds—Thos. N. Higley, Lumberton.

Treasurer—M. G. McKenzie, Lumberton.

Coroner—George E. Rancke, Lumberton.

Co. Attorney—E. J. Britt, Lumberton.

Standard-keeper—Dan. B. McNeill, Lumberton.

Co. Supt. Health—H. T. Pope, Lumberton.

Supt. Co. Home—W. G. Reynolds, Lumberton.

Co. Supt. Schools—J. R. Poele, Lumberton.

Co. Board Education—Lucius McRae, Red Springs; L. R. Hamer, Raynham; M. Shepherd, Orrum.

Co. Commissioners—J. W. Carter, (chm.), A. B. McEachern, C. A. Oliver, A. L. Bullock, D. S. Alderman.

Co. Board of Elections—R. E. Lewis, Lumberton, R. F. D.; Oscar Page, Marietta; S. A. Edmund, Lumberton.

No. Schools—White, 81; Colored, 63; Indians, 25.

Tax Rate—State, 25c.; county, 20c.; schools, 18c.; roads, 25c.; poll, $2.64.

Public Roads—Worked by taxation. A. E. White, W. H. Graham, H. C. McNair, Supervisors. Two iron bridges.

ROCKINGHAM.

County Seat, Wentworth.

Clerk of the Court—Jas. T. Smith, Wentworth.

Sheriff—H. A. Clark, Reidsville.

Register of Deeds—J. T. Holland, Wentworth.

Treasurer—H. A. Clark, Reidsville.

Coroner—W. T. Robertson, Reidsville.

Surveyor—S. B. Dameron, Reidsville.

Co. Attorney—J. T. Pannill, Wentworth.

Co. Supt. Health—Samuel Ellington, Wentworth.

Supt. Co. Home—W. T. Williams, Wentworth.

Co. Supt. Schools—H. A. Hayes, Reidsville.

Board of Education—R. H. Ivie, Leaksville; George W. Martin, (chm.), Madison; W. J. Williams, Summerfield, R. F. D.

Co. Commissioners—J. A. Benton, (chm.), Ruffin; J. W. Dameron, Reidsville; J. M. Jones, Benaja, R. F. D.; J. H. Glenn, Stoneville; A. L. French, Byrdville, Va., R. F. D.

Board of Elections—Lawrence McRae, (chm.), Spray; R. W. Morphis, Reidsville; Gilliam Grissom, Spray.

No. Schools—White, 78; colored, 41.

Tax Rate—School, 25c. on $100; road, 30c. on $100; county, 25c. on $100 and 55c. on poll; State and Pension, 25c. on $100. Bonded debt, $5,700. Notes, $10,000 for new court house.

Public Roads—George Estes, Reidsville, No. 4, Supt. Worked partly by labor and partly by taxation; total last year, $27,449.85. Bridges, etc., repaired out of general fund. Miles improved, 200. Convicts used. No. iron bridges, 11.

ROWAN.

County Seat, Salisbury.

Clerk of the Court—J. Frank McCubbins, Salisbury.

Sheriff—J. H. McKenzie, Salisbury.

Register of Deeds—E. H. Miller, Salisbury.

Treasurer—J. R. Nicholas, Salisbury.

Coroner—E. Rose Dorsett, Salisbury.

Surveyor—C. M. Miller, Salisbury.

Standard Keeper—C. H. Swink, Salisbury.

Co. Attorney—T. C. Linn, Salisbury.

Co. Supt. Health—I. H. Foust, Salisbury.

Supt. Co. Home—Mrs. Chas. Patterson, Salisbury.

Public Administrator—John J. Stewart, Salisbury.

Co. Supt. Schools—R. G. Kizer, Salisbury.

Board of Education—C. B. Miller (chm.), China Grove; J. S. Henderson, Salisbury; P. A. Sloop, China Grove.

Co. Commissioners—P. B. Beard, (chm)., Salisbury; R. B. Peeler, Granite Quarry; W. P. Barber, Barber; W. L. Harris, Salisbury; P. A. Hartman, Salisbury.

Co. Board of Elections—E. C. Gregory, (chm.), Salisbury; W. T. Gheen, Salisbury, R. F. D. No. 7; J. C. Deaton, Landis.

Tax Rate—County, 20c. on $100 and $1.50 poll; roads, 25c. on $100; county bonds, 2c. on $100; pensions on poll, 12c.; support of poor, 33c. Debt, $25,000.

Public Roads—P. A. Hartman, Salisbury, Supt. Worked by special law. No. miles, 275 to 300; crushed stone, 10; improved, 100. Convicts used. Macadam, 60 miles, cost per mile, $3,000.

RUTHERFORD.

County Seat, Rutherfordton.

Clerk of the Court—M. O. Dickerson, Rutherfordton.

Sheriff—C. E. Tanner, Rutherfordton.

Register of Deeds—J. D. Hull, Rutherfordton.

Treasurer—A. R. Yelton, Rutherfordton.

Coroner—T. B. Bland, Cliffside.

Surveyor—Marion G. Crow, Gambles Store.

Co. Supt. Health—E. B. Harris, Rutherfordton.

Supt. Co. Home—J. N. Jones, Rutherfordton.

Co. Supt. Schools—B. H. Bridges, Forest City.

Co. Board Education—J. F. Flack, Rutherfordton; G. W. Long, Bostic, R. F. D. No. 1; G. E. Young, Forest City.

Co. Commissioners—J. P. Jones, (chm.), Rutherfordton; E. N. Washburn, Bostic; Richard Ledbetter, Ayr.

Co. Board of Elections—R. L. Hampton, (chm.), Rutherfordton; J. M. Carson,

Rutherfordton; L. L. Allen, Rutherfordton.

Tax Rate—State and county and special, $1.17 on $100. Bonded debt, $167,000. Floating debt, $20,000.

Public Roads—J. T. Fortune, Forest City, Supt. Worker by Special Act of 1907. No. iron bridges, 17.

SAMPSON.

County Seat, Clinton.

Clerk of the Court—W. F. Sessoms, Clinton.

Sheriff—Duncan C. McPhail, Clinton, R. F. D.

Register of Deeds—Hinton Maxwell, Clinton.

Treasurer—Thomas E. Owens, Clinton.

Coroner—J. P. Parker, Clinton.

Surveyor—Arthul Lee, Newton Grove.

Standard-Keeper—Charles Crumpler, Clinton.

Co. Attorney—Cyrus M. Faircloth, Clinton.

Co. Supt. of Health—Frank H. Holmes, Clinton.

Supt. of Home—Edward Lewis, Clinton.

Co. Supt. Schools—L. L. Matthews, Clinton.

Co. Board of Education—A. F. Johnson, (chm.), Clinton; W. A. Bizzell, Newton Grove; C. E. Daniel, Turkey.

Co. Commissioners—John R. Peterson, (chm.), Clinton; I. L. Jackson, Dunn, R. F. D.; Wm. J. Faircloth, Autryville.

Co. Board of Elections—A. McL. Graham, (chm.), Clinton; M. J. Newman, Clinton, R. F. D.; Fleet Rose Cooper, Clinton.

No. Schools—White, 92; colored, 53.

Tax Rate—County, 23 1-2c. on $100; special county road tax, 3 1-2c. on $100. Bonded debt, $25,000.

Public Roads—Evander Howard, Clinton, Supt. Worked under Special Tax Law, 1907.

SCOTLAND.

County Seat, Laurinburg.

Clerk of the Court—Hampton H. Covington, Laurinburg.

Sheriff—W. D. McLaurin, Laurinburg.

Register of Deeds—J. D. McDonald, Laurinburg.

Treasurer—W. D. McLaurin, Laurinburg.

Coroner—J. R. Jordan, Laurinburg.

Surveyor—J. A. McNeill, Old Hundred.

Standard-Keeper—J. M. Paylor, Laurinburg.

Co. Attorney—M. L. John, Laurinburg.

Co. Supt. Health—K. A. Blue, Laurinburg.

Co. Supt. Schools—L. M. Blue, Gibson.

Co. Board of Education—W. T. Pate, Gibson; D. C. Lytch, Laurinburg; A. F. Patterson, Laurel Hill.

Co. Board of Elections—A. E. Shaw, Laurinburg, R. F. D.; J. P. McLean, Laurinburg.

Co. Commissioners—W. G. Buie, (chm.), Fontcol; D. C. McNeill, Laurinburg; W. F. Parker, Gibson.

Tax Rate—County, 23 2-3c. on $100 and 38c. poll; special, 16c. and 25c. poll; roads, 25c. and 60c. poll. Bonded debt, $25,000. Floating debt, $2,000.

Public Roads—S. E. Gibson, Gibson, Supt. Worked by taxation.

STANLY.

County Seat, Albemarle.

Clerk of the Court—A. P. Harris, Albemarle.

Sheriff—S. R. Green, Albemarle.

Register of Deeds—W. B. Moose, Albemarle.

Treasurer—W. A. Tucker, Albemarle.

Coroner—Martin Poplin, Albemarle.

Surveyor—Charlie Howard, Bridgeport.

Standard-Keeper—S. Austin, Albemarle.

Supt. Co. Home—W. J. Underwood, Albemarle.

Co. Supt. Schools—E. F. Eddins, Palmerville.

Co. Board of Education—Dr. T. A. Hatchcock, (chm.), Norwood; D. P. Whitley, Millingport; J. M. Hartsell, Leo.

Co. Commissioners—A. A. Thompson, (chm.), Cottonville; J. M. Lambert, Mission; J. S. Misenheimer, Dowd.

Co. Board Elections—M. E. Blalock, Norwood; R. E. Austin, Albemarle; Z. B. Sanders, Albemarle.

No. Schools—White, 63; colored, 10.

Tax Rate—County, 23 2-3c. on $100; special, 25c. and $1.50 poll. Bonded debt, $105,400.

Public Roads—Worked by New State Law. No. miles, 400.

STOKES.

County Seat, Danbury.

Clerk of the Court—M. T. Chilton, Danbury.

Sheriff—Charles M. Jones, Danbury.

Register of Deeds—Dr. W. C. Slate, Danbury.

Treasurer—A. F. Christian, Westfield, No. 1.

Coroner—S. F. Slate, King, No. 1.

Surveyor—R. F. Bondurant, Francisco, No. 2.

Co. Attorney—N. O. Petree, Danbury.

Co. Supt. Health—J. Walter Neal, Meadows.

Supt. of Co. Home—Y. S. Smith, Meadows, R. F. D. No. 1.

Co. Supt. Schools—J. T. Smith, Danbury.

Co. Board of Education—R. E. Smith, (chm.), Francisco, R. F. D. No. 2; E. Fulp, Walnut Cove; C. A. Mitchell, Dillard.

Co. Commissioners—J. W. Gann, (chm.), Madison, R. F. D. No. 3; T. M. Lawson, Pinnacle, R. F. D. No. 2; J. P. Smith, Mizpah, R. F. D. No. 1.

Co. Board of Elections—Dr. J. H. Ellington, (chm.), Sandy Ridge; J. F. Smith, Meadows, No. 1; H. M. Joyce, Danbury.

No. Schools—White, 65; colored, 13.

Tax Rate—County, 23 2-3c. on $100 and 38c. poll. Special county, 25c. on $100 and 75c. on poll; 6c. on $100 special school.

Public Roads—Worked by Old State Law. No. miles, 500.

SURRY.

County Seat, Dobson.

Clerk of the Court—W. W. Hampton, Dobson.

Sheriff—C. H. Haynes, Mt. Airy.

Treasurer—J. W. Redman, Pilot Mountain.

Register of Deeds—Vestal Taylor, Dobson.

Coroner—W. T. Marion, White Plains, R. F. D. No. 1.

Surveyor—J. T. Riggan, Dobson.

Standard-Keeper—J. F. Nance, Dobson.

Co. Supt. Health—John R. Woltz, Dobson.

Supt. Co. Home—J. W. Norman, Dobson.

Co. Supt. Schools—J. H. Allen, Elkin.

Board of Education—J. S. Atkinson, Elkin; B. J. Snow, Elkin, R. F. D.; G. C. Welch, (chm.), Mt. Airy.

Co. Board of Elections—T. W. Folger, (chm.), Dobson; J. W. Lovill, Mt. Airy; C. C. Holyfield, Dobson, R. F. D. No. 1.

Co. Commissioners—W. H. Wolfe, (chm.), Roaring Gap; J. A. Tesh, Mt. Airy; N. D. S. Hill, Brim.

No. Schools—White, 62; Colored, 9.

Tax Rate—County, 23 2-3c. on $100.

Public Roads—N. T. Hutchens, Supt. Worked by Old State Law and taxation. Spent out of general fund, $100. Improved road, 50 miles. No. iron bridges, 5.

SWAIN.

County Seat, Bryson City.

Clerk of the Court—O. P. Williams, Bryson City.

Sheriff—R. J. Roane, Bryson City.

Register of Deeds—W. L. Francis, Bryson City.

Treasurer—J. S. Stanberry, Almond.

Surveyor—S. B. Smiley, Almond.

Coroner—R. L. Davis, Bryson City.

Co. Attorney—T. G. Pickelsimer, Bryson city.

Co. Supt. Health—Dr. A. M. Bennett, Bryson City.

Co. Supt. Schools—D. A. Randolph, Almond.

Co. Board of Education—W. T. Conley, (chm.), Bryson City; R. T. Cuningham, Needmore; J. H. Teague, Whittier.

Co. Commissioners—J. L. Gibson, Bryson City; T. H. Parrish, (chm.), Whittier; W. C. Welch, Bushnell.

Co. Board of Elections—A. M. Fry, (chm.), Bryson City; J. C. Randall, Bryson City; J. J. Enloe, Seph.

No. Schools—White, 35; colored, 1; Indian, 1.

Tax Rate—County, 23 2-3c. on $100 and 38c. poll; debt, 23 1-3c. on $100 and 70c. poll. Bonded debt, $15,000; interest, $900.

TRANSYLVANIA.

County Seat, Brevard.

Clerk of the Court—T. T. Loftis, Brevard.

Sheriff—C. C. Kilpatrick, Brevard.

Register of Deeds—B. A. Gillespie, Brevard.

Treasurer—Z. W. Nichols, Brevard.

Coroner—Dr. W. J. Wallis, Brevard.

Surveyor—A. L. Hardin Brevard.

Co. Attorneys—Gash & Galloway, Brevard.

Co. Supt. of Health—Dr. Goode Cheatham, Brevard.

Supt. Co. Home—W. P. McGaha, Brevard.

Co. Supt. Schools—T. C. Henderson, Quebec.

Co. Board of Education—W. W. Zachary, Brevard; Edwin Poor, Brevard; M. W. Garran, East Fork.

Co. Commissioners—W. M. Henry, (chm.), Brevard; G. T. Lyday, Penrose; W. E. Galloway, Rosman.

Co. Board of Elections—W. H. Duckworth, E. S. English, T. T. Patton, Brevard.

Tax Rate—State, 21c.; Pension, 4c.; Contingent, 15c.; Special, 5c.; Bridge, 4c.; Railroad, 20c.; Pauper, 4 2-3c.; Road, 20c.; Poll, $2.18.

Public Roads—Worked by taxation. Bridge fund provided. No. miles, 500. Improved, 50.

TYRRELL.

County Seat, Columbia.

Clerk of the Court—W. M. Brickhouse, Columbia.

Sheriff—F. L. W. Cahoon, Columbia.

Treasurer—H. W. McClees. Columbia.

Coroner—Dr. J. L. Spruill, Columbia.

Register of Deeds—T. W. Jones, Columbia.

Surveyor—C. W. Tatem, Columbia.

Supt. Co. Home—W. H. Guirkin, Columbia.

Co. Supt. Schools—R. H. Spruill, Columbia.

Supt. Public Health—Dr. W. W. Stancell, Columbia.

Board of Education—H. T. Davenport, Columbia, R. F. D. No. 1; D. C. Sawyer, Gum Neck; A. L. Walker, Columbia.

Co. Commissioners—J. B. Combs, Columbia; Enoch Bateman, Columbia; C. C. Basnight, Gudger; J. W. Cahoon, Gum Neck; W. H. Woodley, Creswell.

Co. Board of Elections—J. J. McClees, Columbia; M. B. Bazemore, Columbia; S. J. Holloway, Columbia.

No. Schools—White, 27; colored, 9.

Tax Rate—County, 23 2-3 on $100; special county, 15c. on $100; school, 33 1-3c. on $100; State, 25c. on $100; total, 96 2-3c. on $100.

Public Roads—Worked by Old State Law. No. miles, 150.

UNION.

County Seat, Monroe.

Clerk of the Court—D. A. Houston, Monroe.

Sheriff—John Griffith, Monroe.

Register of Deeds—J. E. Stewart, Monroe.

Treasurer—Geo. M. Laney, Monroe.

Coroner—J. C. Plyler, Waxhaw.

Surveyor—R. W. Elliott, Monroe, R. F. D. No. 5.

Standard-Keeper—W. L. Wolfe, Monroe.

Co. Attorneys—Adams, Jerome & Armfield, Monroe.

Co. Supt. Health—H. D. Stewart, Monroe.

Supt. Co. Home—W. T. Stewart, Monroe.

Co. Supt. Schools—R. N. Nesbit, Monroe.

Board of Education—J. W. Ashcroft, (chm.), Monroe; J. A. Marsn, Marshville; J. E. Brown, Indian Trail.

Co. Commissioners—H. T. Baucom, (chm.), Olive Branch; T. J. Jordan, Monroe; W. G. Long, Unionville.

Co. Board of Elections—I. A. Clontz, Unionville, R. F. D. No. 2; Walter Love, Monroe; C. N. Simpson, Monroe.

No. Schools—White, 86; colored, 35.

Tax Rate—County, 18c. on $100; special, 37c.; and $1.50 poll. Bonded debt, $6,500.

Public Roads—B. T. Fletcher, Monroe, Supt. Worked by labor and taxation, 16 2-3c. on $100 and 62c. poll. Convicts used. No. miles, 100; gravel, 6; crushed stone, 1; otherwise improved, 56. Three iron bridges.

VANCE.

County Seat, Henderson.

Clerk of the Court—Henry Perry, Henderson.

Register of Deeds—K. W. Edwards, Henderson.

Sheriff—Jos. S. Royster, Henderson.

Treasurer—W. E. Gary, Henderson.

Surveyor—Thos. Taylor, Townsville.

Co. Attorney—A. C. Zollicoffer, Henderson.

Co. Supt. Health—J. Hill Tucker, Henderson.

Supt. Co. Home—J. W. Oakley, Henderson.

Co. Board of Education—R. J. Gill, (chm.), Henderson; J. U Fleming, Dabney; H. T. Shanks, Williamsboro.

Co. Supt. Schools—Joseph C. Kittrell, Henderson.

Co. Commissioners—Jas. Amos, Henderson; J. S. Capps, Dabney; J. K. Plummer, Middleburg; T. H. Crudup, Kittrell; W. B. Daniel, Epsom.

Co. Board of Elections—T. M. Pittman, (chm.), Henderson; W. H. Smith, Kittrell; R. F. D. No. 1; G. A. Kittrell, Kittrell.

No. Schools—White, 26; colored, 24.

Tax Rate—County, 66 2-3c. on $100.

Public Roads—J. Y. Swain, Supt., Henderson. Worked by taxation, 15c. on $100; 45c. on poll.

WAKE.

County Seat, Raleigh.

Clerk of the Court—Wm. M. Russ, Raleigh.

Sheriff—Joseph H. Sears, Raleigh.

Register of Deeds—J. J. Bernard, Raleigh.

Treasurer—L. B. Pegram, Raleigh.

Coroner—C. A. Separk, Raleigh.

Surveyor—W. P. Massey, Neuse, No. 1.

Standard-Keeper—F. H. Lumsden, Raleigh.

Co. Attorney—Bart M. Gatling, Raleigh.

Co. Supt. Health—J. W. McGee, Jr., Raleigh.

Supt. Co. Home—A. A. Rowland, Raleigh.

Public Administrator—Leo. D. Heartt, Raleigh.

Co. Supt. Schools—Z. V. Judd, Raleigh.

Co. Board of Education—L. J. Sears, (chm.), Apex; J. W. Bailey, Raleigh; Dr. M. C. Chamblee, Wakefield.

Co. Commissioners—D. T. Johnson, Raleigh; W. C. Brewer, (chm.), Wake Forest; D. Bryant Harrison, Raleigh, No. 2; A. Turner Smith, Willow Springs, No. 1; W. M. Yates, Apex, No. 1.

Co. Board of Elections—Dr. J. J. L. McCullers, (chm.), McCullers; Nick Deboy, Raleigh; Jno. Nichols, (sec.), Raleigh.

No. Schools—White, 90; colored, 60.

Tax Rate—General county rate: State, 25c.; County, 20c.; School, 18c.; Road, 15c.; total, 78c. Raleigh township: Graded Schools, 20c.; School Bonds, 2c.; Railroad Bonds, 1c.; general total, $1.01.

Public Roads—W. G. Allen, Supt, Raleigh. No. iron bridges, 9.

WARREN.

County Seat, Warrenton.

Clerk of the Court—J. R. Rodwell, Warrenton.

Sheriff—R. E. Davis, Warrenton.

Register of Deeds—John A. Dowtin, Warrenton.

Treasurer—J. L. Coleman, Macon.

Coroner—Simon Fleming, Warrenton.

Co. Supt. Health—M. P. Perry, Macon.

Supt. Co. Home—John S. Davis, Warrenton.

Co. Supt. Schools—Nat. Allen, Ridgeway.

Co. Board of Education—W. E. Davis, (chm.), Creek; W. T. Carter, Vaughan; W. A. Burwell, Warrenton.

Co. Commissioners—J. T. Mills, Manson; Walter Allen, Axtel; W. G. Rogers, Warrenton; C. G. Moon, Littleton; Peter M. Stallings, Fitts.

Co. Board of Elections—J. D. Newell, Oakville; H. B. Hunter, Afton; N. M. Jones, Vicksboro.

No. Schools—White, 31; colored, 45.

Tax Rate—County, 23 2-3c. on $100 and $2.75 poll; bridges and roads, 25c. and 75c. poll.

Public Roads—Ellis Green, Superintendent. Worked by labor and taxation. Convicts can be used. No. miles, 650; improved by gravel, 50; otherwise improved, 150.

WASHINGTON.

County Seat, Plymouth.

Clerk of the Court—C. V. W. Ausbon, Plymouth.

Sheriff—J. T. McAlister, Roper.

Register of Deeds—F. R. Johnston, Plymouth.

Treasurer—C. Latham, Plymouth.

Standard-Keeper—J. M. Arps, Plymouth.

Co. Supt. Health—W. H. Ward, Plymouth.

Supt. Co. Home—H. Gurkin, Plymouth.

Co. Supt. Schools—Clinton J. Everett, Plymouth.

Board of Education—C. J. Forman, Plymouth; Dr. W. H. Hardison, (chm.), Creswell; Thos. S. Swain, Skinnersville.

Co. Commissioners—A. W. Snell, (chm.), Plymouth; O. G. Spencer, Roper; W. T. Phelps, Creswell.

Co. Board of Elections—A. D. Snell, Mackeys Ferry; S. B. Spruill, Plymouth; Wm. Wiley, Creswell.

Tax Rate—County, 23 2-3c. on $100 and 40c. on poll. No. iron bridges, 2.

No. Schools—White, 27; colored, 18.

WATAUGA.

County Seat, Boone.

Clerk of the Court—Thomas Bingham, Boone.

Sheriff—David C. Ragan, Moretz, R. F. D.

Register of Deeds—Roy Gragg, Boone.

Treasurer—W. N. Thomas, Tracy.

Coroner—Sim Penley.

Surveyor—Larkin Trivett, Boone.

Standard-Keeper—J. G. Yannoy, Boone.

Co. Supt. Health—Dr. Joseph W. Hodges, Boone.

Supt. Co. Home—Jesse H. Brown, Adams.

Co. Supt. Schools—B. B. Dougherty, Boone.

Co. Board of Education—T. P. Adams, (chm.), Silverstone; H. C. Miller, Blowing Rock; J. W. Farthing, Boone.

Co. Commissioners—Thos. L. Day, Deerfield; E. R. Eggers, Sweetwater; L. A. Greene, (chm.), Norris.

Co. Board of Elections—J. M. Morezt, (chm.), Boone; W. F. Sherwood, Amantha; G. W. Robbins, Shulls Mills.

No. Schools—White, 70; colored, 4.

Tax Rate—County, 23 2-3c. on $100 and 38c. poll. Floating debt, court house bonds, $16,000.

WAYNE.

County Seat, Goldsboro.

Clerk of the Court—James R. Hatch, Goldsboro.

Sheriff—E. A. Stevens Goldsboro.

Register of Deeds—W. G. Britt, Goldsboro.

Treasurer—J. W. Thompson, Goldsboro.

Coroner—C. E. Stanley, Goldsboro.

Surveyor—Louis Godwin, Starlight.

Standard-Keeper—C. F. Taylor, Goldsboro.

Co. Attorney—M. T. Dickinson, Goldsboro.

Co. Supt. Health—Dr. T. L. Ginn, Goldsboro.

Supt. Co. Home—E. D. Williams, Pikeville.

Co. Supt. Schools—E. T. Atkinson, Goldsboro.

Board of Education—Jos. E. Robinson, (chm.), Goldsboro; Barnes Aycock, Fremont; W. F. English, Mt. Olive.

Board of Elections—H. B. Parker, Jr., (chm.), Goldsboro; Barnes Aycock, Fremont; Steven Homes, Goldsboro.

Co. Commissioners—W. R. Hollowell, (chm.), Goldsboro; B. A. Parks, Aaron; D. H. Overman, Goldsboro; E. Aycock, Pikevlle; J. R. Murvin, Seven Springs.

No. Schools—White, 71; colored, 40.

Tax Rate—23c. on $100 and 36c. poll; graded schools, 33 1-3c and $1.00 poll; school tax, 18c.; school poll, $1.50.

Public Roads—W. R. Hollowell, (chm.) Bd. Co. Commissioners, Goldsboro, Supt.

WILKES.

County Seat, Wilkesboro.

Clerk of the Court—C. H. Somers, Wilkesboro.

Sheriff—P. E. Brown, Wilkesboro.

Register of Deeds—O. F. Blevins, Wilkesboro.

Treasurer—P. E. Brown, Wilkesboro.

Coroner—Wm. Sebastian, North Wilkesboro.

Co. Attorneys—Benbow and Caviness, Wilkesboro.

Surveyor — G. Grant Elledge, Haymeadow.

Co. Supt. Health—Dr. J. Q. Myers, North Wilkesboro.

Co. Supt. Schools—C. C. Wright, Hunting Creek.

Co. Entry Taker—C. U. Davis, Wilkesboro.

Co. Board of Education—R. A. Spainhour, (chm.), Wilkesboro; C. F. Fields, Elkin; V. McGhinnis, Boomer.

Supt. Co. Home—J. N. Brooks, Fairplains.

Co. Commissioners—C. H. Colvard, (chm.), Wilbar; Grant Hendren, Straw; Ambrose Brewer, Hayes.

Co. Board of Elections—C. F. Morrison, (chm.), Wilkesboro; A. B. Williams, North Wilkesboro; C. U. Davis, Wilkesboro.

No. Schools—White, 149; colored, 20.

Tax Rate—County, 23 2-3c. on $100; bonds 16 1-3c. on $100; poll, $2.21. Bonded debt, $57,000. Floating debt, $3,000.

Public Roads—Worked by Old State Law. No. miles, 500; improved, 5. No. iron bridges, 7.

WILSON.

County Seat, Wilson.

Clerk of the Court—S. G. Mewborn, Wilson.

Sheriff—W. D. P. Sharp, Wilson.

Register of Deeds—John R. Dildy, Wilson.

Treasurer—W. T. Farmer, Wilson.

Coroner—Henry B. Best, Wilson.

Surveyor—J. W. Taylor, Elm City.

Standard-Keeper—Eli Felton, Wilson.

Co. Attorney—H. G. Connor, Jr., Wilson.

Co. Supt. of Health—Dr. W. S. Anderson, Wilson.

Supt. Co. Home—W. A. Stott, Wilson.

Public Administrator—S. A. Woodard, Wilson.

Co. Supt. Schools—E. J Barnes, Wilson.

Board of Education—Nathan Boss, (chm.), Black Creek, R. F. D. No. 1; R. T. Barnes, Taylors, R. F. D.; B. J. Thompson, Stantonsburg.

Co. Commissioners—W. L. Banks, (chm.), Wilson; T. W. Williams, Elm City; J. H. Forbes, Wilbanks; J. S. Tomlinson, Black Creek; John T. Revell, Kenly, R. F. D. No. 2.

Co. Board of Elections—O. P. Dicken-

son, Wilson; L. P. Woodard, Wilson, R. F. D. No. 4; W. G. Sharp, Elm City.

No. Schools—White, 47; colored, 29.

Tax Rate—County 23 2-3c. on $100 and $2.00 poll; roads, 15c. Bonded debt, $13,000.

Public Roads—John Herndon, Wilson, Supt. Worked by taxation. Convicts used. No. iron bridges, 3.

YADKIN.

County Seat, Yadkinville.

Clerk of the Court—J. L. Crater, Yadkinville.

Sheriff—W. T. Fletcher, Siloam, R. F. D. No. 2.

Register of Deeds—P. L. Wilhelm, East Bend.

Treasurer—S. W. Vestal, Yadkinville.

Coroner—R. W. Wooten, Yadkinville.

Surveyor—Stephen Pardew, Buck Shoal.

Standard-Keeper—T. L. Castevens, Boonville.

Co. Attorney—Benbow & Hanes, Yadkinville.

Co. Supt. of Health—S. L. Russell, Yadkinville.

Supt. Co. Home—R. W. Zachary, Yadkinvlile.

Co. Supt. Schools—A. J. Martin, Benbow.

Co. Board of Education—J. A. Turner, Panther Creek; M. L. Woodhouse, Boonville; J. W. Pass, (chm.), Yadkinville.

Co. Commissioners—M. M. Crumel, (chm.), Boonville; Isaac Shores, Yadkinville; A. M. Smitherman, Trocadia.

Co. Board of Elections—S. H. Wilmoth, (chm.), Boonville; J. L. Sampson, Yadkinville; W. L. Kelly, Yadkinville.

No. Schools—White, 56; colored, 6.

Tax Rate—23 2-3c on $100 and 38c. poll.

Public Roads—Worked by Old State Law. Spent out of general fund about $1,475.

YANCEY.

County Seat, Burnsville.

Clerk of the Court—Jas. B. Hensley, Burnsville.

Sheriff—J. M. Edwards, Cane River.

Treasurer—W. T. Tomberlin, Swiss.

Coroner—Dr. C. H. Morgan, Higgins.

Surveyor—J. R. Young, Celo.

Co. Supt. Schools—G. P. Deyton, Elmer.

Supt. Co. Home—William Roland, Burton.

Co. Board Education—E. E. Hawkins, (chm.), Burnsville; W. Hensley, Bald Creek; W. O. Griffith, Micaville.

Co. Commissioners—Jerry Hughes, (chm.), Micaville; B. T. Horton, Day Book; J. S. Huskins, Green Mountain.

Co. Board Elections—Z. B. Anglin, (chm.), Burnsville; J. Bis Ray, Burnsville; W. B Banks, Burnsville.

No. Schools—White, 55; colored, 2.

Tax Rate—$1.20 on $100; county, 30c.; schools, 18c.; State, 25c.; paupers, 7c; to pay judgments outstanding against county, 15c.; poll, $2.65.

Public Roads—Worked under Special Act of 1907. Each township has two superintendents, free labor supplemented by tax on property. Six days required from all road hands.

Practicing Attorneys in North Carolina.

ALAMANCE.

J. H. Vernon, Jr., E. S. W. Dameron, Jno. R. Hoffman, W. H. Carroll, Jno. M. Cook, Jas. W. Murray, Burlington; E. S. Parker, E. S. Parker, Jr., J. A. Long, J. S. Cook, C. A. Hall, Heenan Hughes, J. Elmer Long, J. Adolphus Long, Graham.

ALEXANDER.

R. Z. Linney, J. H. Burke, R. B. Burke, J. L. Gwaltney, Taylorsville.

ALLEGHANY.

R. A. Doughton, Jno. M. Wagoner, Jno. C. Bower, Geo. Cheek, Sparta; W. C. Fields, Mouth of Wilson, Va.

ANSON.

H. H. McLendon, F. E. Thomas (McLenden & Thomas), L. D. Robinson, T. L. Caudle (Robinson & Caudle), F. J. Coxe, W. E. Brock (Coxe & Brock), John W. Gulledge, James A. Lockhart, John T. Bennett, R. T. Bennett, R. E. Little, H. S. Boggan, Frank Dunlap, F. W. Dunlap, Wadesboro.

ASHE.

G. L. Park, J. W. Todd, R. L. Ballou, T. C. Bowie, J. B. Council, J. R. Henderson, Jr., Jefferson; H. M. Wellborne, Transon.

BEAUFORT

Small, MacLean & MacMullen, N. L. Simmons, H. C. Carter, Ward & Grimes, W. D. Grimes, W. C. Rodman, Nicholson & Daniel, Bragaw & Harding, J. C. Meekins, W. L. Vaughan, E. T. Stewart, Jr., Washington; Joe Lee, Belhaven; J. O. Barber, H. M. Bonner, W. A. Thompson, Aurora.

BERTIE.

Francis D. Winston, James B. Martin, Walter R. Johnson, Moses B. Gillam, John H. Matthews, Edward S. Askew, Joseph H. Nowell, John W. Davenport, Windsor; W. C. Bell, Aulander.

BLADEN.

T. A. Lyon, R. S. White, D. B. Sutton, Elizabethtown.

BRUNSWICK.

E. H. Cranmer, R. W. Davis, C. Ed. Taylor, Southport.

BUNCOMBE.

Geo. H. Wright, Merrick & Barnard, M. W. Brown, W. P. Brown, Frank Carter, H. B. Carter, H. C. Chedister, Locke Craig,

Zeb Curtis, Davidson, Bourne & Parker, Donald Gillis, J. M. Gudger, J. M. Gudger, Jr., Jones & Jones, V. S. Lusk, Wells & Swain, Thomas A. Jones, Julius C. Martin, Charles A. Webb, Merrimon & Merrimon, Thomas Settle, Shuford & Shuford, F. A. Sondley, Tucker & Murphy, W. R. Whitson, John P. Arthur, Adams & Adams, R. S. McCall, J. R. Starnes, F. W. Thomas, Roland Wolf, Charles A. Moore, H. B. Stevens, Zebulon Weaver, G. S. Reynolds, J. H. Martin, J. F. Glenn, J. B. Anderson, J. S. Styles, C N. Malone, Gilmer Welch, V. Gudger, W. S. Rodaker, R. R. Williams, P. H. Winston, G. A. Thomasson, W. J. Cocke, P. C. Cocke, J. H. Waller, R R. Reynolds, T. S. Rollins, J. W. Haynes, E. G. Roberts, Kingsland Van Winkle, T. J. Harkins, C. G. Lee, A. A. Featherston, Jr., Alan Morrison, S. P. Ravenel, F. L. Sale, Asheville.

BURKE

A. C. Avery, Sr., A. C. Avery, Jr., I. T. Avery, W. C. Erwin, S. J. Erwin, J. T. Perkins, J. M. Mull, W. S. Pearson, C. F McKesson, Robert Riddle, Frank McDowell, R. L. Huffman, E. M. Hairfield, Joseph F. Spainhour, Morganton.

CABARRUS.

Montgomery & Crowell, P. B. Means, W. M. Smith, W. G. Means, L. T. Hartsell, Adams, Jerome, Armfield, & Maness, M. B. Stickley, H. S. Williams, H. S. Puryear, Concord.

CALDWELL.

W. H. Bower, Lawrence Wakefield, W. C. Newland, Edmund Jones, J. Will Whisnant, M. N. Harshaw, Mark Sguires, Thos. M. Newland, Lenoir; R. B. Bush, R. F. D. No. 3, Lenoir.

CAMDEN.

C. H. Spencer, South Mills.

CARTERET

Chas. L. Abernethy, M. L. Davis, J. F. Duncan, Claud R. Wheatly, D. G. Fowle, Beaufort; Paul Webb, Morehead City.

CASWELL.

M. C. Winstead, Milton; Julius Johnston, A. E. Henderson, Yanceyville.

CATAWBA.

L. L. Witherspoon, George McCorkle, D. Witherspoon, W. C. Feimster, W. B. Gaither, C. H. Mebane, Newton; S. H. Jordan, Conover; E. B. Cline, W. A. Self, A. A. Whitener, T. M. Hufham, D. L. Russell, M. H. Yount, C. M. Bagley, Hickory.

CHATHAM.

R. H. Hayes, H. A. London, Fred. W. Bynum, H. M. London, J. G. Reuther, Pittsboro; Walter D. Siler, J. George Hannah, Jr., Siler City; R. H. Dixon, Ore Hill.

CHEROKEE.

Ben Posy, E. B. Norvell, J. D. Malone, M. W. Bell, Jno. H. Dillard, Murphy.

CHOWAN.

W. D. Pruden, J. N Pruden, W. M. Bond, C. S. Vann, W. S. Privott, W. J. Leary, J. H. McMullan, Jr., Edenton.

CLAY.

O. L. Andersnn, W. H. Harrison, Hayesville.

CLEVELAND.

Ryburn & Hoey, Webb & Mull, Anthony & Gardner, Quinn & Hamrick, B. T. Tolls, Shelby; E. L. Campbell, B. F. Dixon, Jr., N. F. McMillan, King's Mountain.

COLUMBUS.

Leamon Baggett, Tabor; D. J. Lewis, J. B. Schulken, H. L. Lyon, Jackson Greer, Donald McRackan, E. M. Toon, I. B. Tucker, J. R. Williamson, Whiteville; C. D. Koonce, Chadbourn.

CRAVEN.

W. W. Clark, F. M. Simmons, M. D. W. Stevenson, A. D. Ward, D. L. Ward, W. D. McIver, Chas. R. Thomas, R. B. Nixon, R. A. Nunn, P. M. Pearsall, Henry R. Bryan, Leonidas J. Moore, Wm. Dunn, Jr., M. H. Allen, E. M. Green, S. W. Hancock, S. M. Brinson, D. E. Henderson, L. I. Moore, J. C. Barker, New Bern.

CUMBERLAND.

H. S. Averitt, J. W. Bolton, C. W. Broadfoot, H. S. Brothers, V. C. Bullard, D. J. Cashwell H. L. Cook, A. S. Hall, E. R. MacKethan, I. A. Murchison, J. S. Newton, Q. K. Nimocks, W. H. Pope, H. McD. Robinson, J. G. Shaw, G. M. Rose, C. G. Rose, N. A. Sinclair, R. H. Dye, T. H. Sutton, Fayetteville; Z. B. Newton, Hope Mills.

CURRITUCK.

A. M. Simmons, Currituck.

DARE.

B. G. Crisp, D. M. Stringfield, Manteo.

DAVIDSON.

F. C. Robbins, E. E. Raper, S. E. Williams. W. P. Mangum Turner, Walser & Walser, Wade H. Phillips, McCrary & McCrary, F. R. Loftin, Lexington; Lester A. Martin, W. K. Perett, Thomasville.

DAVIE.

E. L. Yoithe, T. B. Bailey, Jacob Stewart, A. T. Grout, Jr., T. N. Chaffin, E. H. Morris, Mocksville.

DUPLIN.

D. L. Carlton, H. D. Williams, Thad Jones, L. A. Beasley, Jno. A. Gavin, Kenansville; H. L. Stevens, Warsaw; Geo. R. Ward, Wallace.

DURHAM.

W. G. Branham, S. C. Brawley, B. S. Skinner, S. C. Chambers, W. J. Brogden, R. O. Everett, F. L. Fuller, Jones Fuller, George Graham, J. A. Giles, R. H. Sykes, P. C. Graham, W. A. Guthrie, W. B. Guthrie, Ed. J. Hill, S. M. Holton, Benjamin Lovenstein, J. S. Manning, H. A. Foushee, W. W. Mason, Arley M. Moore, R. P. Reade, D. W. Sorrell, R. W. Winston, V. S. Bryant, Charles Scarlett, J. E. Pegram, J. F. Cothran, Alton Hobgood, Durham.

EDGECOMBE.

R. G. Allsbrook, Jno. L. Bridgers, Henry Clarge Bridgers, G. M. T. Fountain, Henry Johnston, Henry A. Gilliam, Jas. R. Gaskill, W. O. Howard, Paul Jones, James

Pender, H. H. Phillips, J. F. Liles, H. L. Staton, Tarboro; L. V. Bassett, J. B. Ramsey, Thos. H. Battle, R. T. Fountain, Rocky Mount; W. J. Taylor, Whitakers.

FORSYTH.

C. B. Watson, J. C. Buxton, Clement Manly, Lindsay Patterson, W. M. Hendren, W. T. Wilson, George P. Pell, B. S. Womble, D. H. Blair, Jno. T. Benbow, S. E. Hall, J. E. Alexander, Jno F. Reynolds, H. L. Beckerdite, L. M. Swink, H. Montague, W. A. Blair, J. Palmer, F. T. Baldwin, W. V. Hartman, H. O. Sapp, D. P. Mast, E. A. Griffith, A. H. Eller, H. R. Starbuck, J. S. Grogan, T. W. Watson, G. H. Hasten, J. W. Scroggs, B. C. Tavis, A. E. Holton, E. E. Gray, E. B. Josey, A. F. Sams, B. W. Parham, Winston-Salem.

FRANKLIN.

R. B. White, Franklinton; T. W. Bickett, W. H. Ruffin, W. H. Yarborough, W. M. Person, B. B. Massenburg, Thos. B. Wilder, B. J. Holden, Louisburg.

GASTON.

O. F. Mason, A. L. Bulwinkle, S. B. Sparrow, John G. Carpenter, Dallas; C. E. Whitney, S. J. Durham, Bessemer City; Geo. W. Wilson, A. G. Mangum, Hugh Long, W. H. Lewis, Garland, Jones & Timberlake, Claudius D. Holland, F. F. Griffin, Gastonia; David P. Dellinger, Cherryville.

GATES.

L L. Smith, A. P. Godwin, T. W. Costen, Jr., Gatesville; E. C. Hobbs, Hobbsville.

GRAHAM.

Robt. L. Phillips, J. N. Moody, A. D. Roby, Robbinsville.

GRANVILLE.

B. S. Royster, D. G. Brummitt, A. W. Graham, B. K. Lassiter, A. A. Hicks, H. M. Shaw, W. B. Shaw, T. Lanier, T. G. Stem, W. A. Devin, Oxford.

GREENE.

J. A. Albritton, L. V. Morrill, G. M. Lindsay, J. P. Frizzell, Snow Hill.

GUILFORD.

Spencer B. Adams, Jno. A. Barringer, Thos. S. Beall, G. S. Bradshaw, W. J. Sherrod, W. P. Bynum, Jr., R. D. Douglas, N. L. Eure, G. S. Ferguson, Roger W. Harrison, F. P. Hobgood, Jr., Carter Dalton, J. J. Parker, Chas. A. Hines, H. Clay Williams, Flavius A. Bodenheimer, T. C. Hoyle, E. J. Justice, E. D. Broadhurst, A. B. Kimball, R. R. King, E. D. Kuykendall, S. Glenn Brown, J. T. Morehead, O. L. Sapp, T. J. Murphy, R. M. Douglas, George M. Patton, L. M. Scott, C. E. McLean, Thos. J. Shaw, Jno. N. Staples, C. M. Stedman, A. Wayland Cooke, David Stern, R. C. Strudwick, Z. V. Taylor, J. I. Scales, A. M. Scales, John N. Wilson, C. G. Wright, Greensboro; T. J. Gold, Wescott Roberson, E. D. Steele, D. H. Parsons, R. T. Pickens, C. C. Barnhardt, E. H. Farriss, W. P. Ragan, High Point; T. E. Whitaker, Oak Ridge.

HALIFAX.

R. C. Dunn, Enfield; D. B. Zollicoffer, Jr., E. L. Travis, Halifax; M. M. Furgerson, Littleton; Kitchin & Smith, A. P. Kitchin, Albion Dunn, S. A. Dunn, Hugh Johnston, Thos. F. Whitley, R. H. Smith, Scotland Neck; Geo. C. Green, W. E. Daniel, E. T. Clark, T. C. Harrison, Weldon.

HARNETT.

D. H. McLean, C. M. Muse, Hiram Baggett, Lillington; L. B. Chapin, Duke; E. S. Smith, Linden; W. A. Stewart, R. L. Godwin, H. L. Godwin, N. A. Townsend, J. C. Clifford, E. F. Young, J. J. Wilson, Jr., L. J. Best, John M. Coats, Dunn; J. R. Baggett, Buie's Creek.

HAYWOOD.

W. T. Crawford, John W. Norwood, W. L. Norwood, W. B. Ferguson, H. R. Ferguson, J. W. Ferguson, W. J. Hannah, Geo. H. Smathers, J. H. Howell, J. R. Morgan, S. C. Welch, A. B. Bryan, Branner Gilmer, Waynesville; John W. Stamey, Clyde; S. C. Bryan, Waynesville.

HENDERSON.

S. B. Pickens, W. A. Smith, Michael Schenck, H. G. Ewart, Henry Twyford, H. S. Anderson, O. V. F. Blythe, W. C. Reetor, G. H. Valentine, A. L. Holmes, McD. Ray, E. W. Eubanks, R. H. Staton, W. B. Shipp, Hendersonville.

HERTFORD.

Jno. E. Vann, Geo. Cowper, J. R. Mitchell, R. C. Bridger, Winton; B. B. Winborne, L. J. Lawrence, D. C. Barnes, Stanley Winborne, Murfreesboro; W. W. Rogers, Ahoskie.

HYDE.

S. S. Mann, Walter Jones, Swan Quarter.

IREDELL.

W. D. Turner, C. H. Armfield, R. B. McLaughlin, Geo. B. Nicholson, Dorman Thompson, J. B. Armfield, D. L. Raymer, Z. V. Long, H. P. Grier, L. C. Caldwell, H. Burke, J. B. Connelly, W. E. Nattress, A. L. Coble, Statesville; Z. V. Turlington, A. L. Starr, Mooresville.

JACKSON.

Walter E. Moore, Felix E. Alley, Coleman C. Cowan, T. G. Picklesimer, A. A. Brown, Webster; J. J. Hooker, Dillsboro; C. B. Wike, East Laporte.

JOHNSTON.

E. W. Pou, F. H. Brooks, C. H. Martin, E. S. Abell, J. A. Narron, J. A. Wellons, W. W. Cole, J. D. Parker, S. S. Holt, Smithfield; J. M. Morgan, N. T. Ryals, O. A. Barber, Benson; L. H. Allred, R. L. Roy, Selma; C. W. Edgerton; Kenly.

JONES.

Alex. H. White, Pollocksville; T. D. Warren, J. K. Warren, E. A. Hammond, J. R. Barker, Trenton.

LENOIR.

Alex. Lassiter, LaGrange; N. J. Rouse, E. M. Land, H. E. Shaw, T. C. Wooten, E. R. Wooten, A. J. Loftin, L. R. Varser, G. V. Cowper, W. D. Pollock, Y. T. Or-

mond, Stephen W. Isler, Guy G. Moore, John G. Dawson , J. F. Wooten, J. B. Clarke, Kinston.

LEE.

Col. W. E. Murchison, Sykes & Powers, Jonesboro; A. A .F. Seawell, D. E. McIver, A. L. McNeill, K. R. Hoyle, J. W. Ruark, A. C. Holloway, L. H. Gibbons, C. K. Rosser, Sanford.

LINCOLN.

C. E. Childs, A. L. Quickel, L. B. Wetmore, C. A. Jonas, R. E. Costner, J. M. Hoyle, W. N. Keener, R. J. Mouser, K. B. Nixon, B. O. Thompson, Lincolnton.

MACON.

G. L. Jones, F. S. Johnston, H. G. Robertson, F. B. Benbow, A. W. Horne, T. J. Johnston, Franklin; Henry Stewart, Highlands; J. Frank Ray, Franklin; R. D. Lisk, Franklin.

MADISON.

Zachary & Roberts, C. B. Mashburn, Gudger & McElroy, J. C. Ramsey, Marshall; I. N. Ebbs, Hot Springs; J. S. McElroy, Ivy.

MARTIN.

H. W. Stubbs, Wheeler Martin, S. J. Everett, B. A. Critcher S. A. Newell, Williamston; A. R. Dunning, J. C. Smith, Robersonville; J. T. Waldo, Hamilton.

McDOWELL.

D. E. Hudgins, P. I. Sinclair, Jas. Morris, J. W. Pless, W. T. Morgan, J. L. C. Bird, W. F. Wood, A. H Johnston, J. W. Winborne, T. A. Morphew, C. B. McBrayer, Marion.

MECKLENBURG.

A. Burwell, A. T. Cansler, C. W. Tillett, T. C. Guthrie, W. C. Maxwell, J. W. Keerans, Heriot Clarkson, C. H. Duls, H. N. Pharr, J. A. Bell, W. B. Rodman, W. F. Harding, D. B. Smith, W. M. Smith, J. D. McCall, B. Nixon, T. W. Hawkins, H. W. Harris, F M. Shannonhouse, E. R. Preston, C. D. Bennett, C. Morrison, P. Whitlock, F. R. McNinch, T. L. Kirkpatrick, C. Brenizer, T. W. Alexander, F. M. Redd, L. L. Candle, J. L. DeLaney, Jake Newell, A. B. Justice, J. E. Little, J. B. Spence, T. A. Adams, R. G. Lucas, F. I. Osborne, R. L. Durham, R. S. Hutcherson, L. W. Humphrey, D. C. Humphrey, L. B. Vreeland, D. K. Pope, P. S. Stewart, J. A. McRae, Neil Graham, B. B. Paul, Clyde A. Duckworth, D. W. Humphrey, Norman A. Cocke, L. B. Williams, J. C. Newell, T. G. McMichael, H. C. Jones, F. M. Simmons, James W. Barry, L. T. Everett, John Calvert, Charlotte.

MITCHELL.

Chas. E. Greene, S. J. Black, J. W. Ragland, W. L. Lambert, Bakersville; Harrison Baird, Elk Park; T. A. Love, Saginaw; J. M. Peterson, Spruce Pine.

MONTGOMERY.

J. R. Blair, B. F. Simmons, W. A. Cochran, R. T. Poole, G. D. B. Reynolds Troy.

MOORE.

W. J. Adams, U. L. Spence, H. F. Seawell, R. L. Burns, Geo. H. Humber, Geo. W. McNeill, J. D. McIver, Carthage; J. M. N. Johnson, Aberdeen; McI. Kennedy, Eagle Springs.

NASH.

R. A. P. Cooley, S. F. Austin, L. T. Vaughan, B. A. Brooks, Nashville; Jacob Battle, W. L. Thorp, James P. Bunn, E. B. Grantham, T. H. Battle, F. S. Spruill, Jos. B. Ramsey, Rocky Mount; B. F. Taylor, C. C. Pierce, Spring Hope.

NEW HANOVER.

Rountree & Carr, George H. Howell, E. S. Martin, Russell & Gore, L. V. Grady, A. J. Marshall, H. McClammy, Wm. J. Bellamy, A. M. Waddell, G. L. Peschau, Empie & Empie, J. W. Price, E. K. Bryan, John D. Bellamy & Son, Iredell Meares, Junius Davis, Thomas W. Davis, L. V. Grady, Stevens, Beasley & Weeks, W. B. McKay, Bellamy & Bellamy, Woodus Kellum, W. P. Gafford, J. F. Sellars, R. G. Grady, Louis Goodman, Chas. Locklin, MacRae & MacRae, Preston Cummings, Jr., James H. Scull, L. C. Grant, Wilmington.

NORTHAMPTON.

Willis Bagley, W. C. Bowen, S. J. Calvert, B. S. Gay, G. E. Midyette, F. R. Harris, C. G. Peebles, J. A. Worrell, W. H. S. Burgwyn, Jr., Jackson; T. W. Mason, Garysburg.

ONSLOW.

Frank Thompson, E. M. Koonce, Jacksonville; F. D. Koonce, Richlands; R. Duffy, Catharine Lake.

ORANGE.

John W. Graham, Sam'l M. Gattis, Chester D. Turner, Frank Nash, Hillsboro; W. S. Roberson, Thomas Ruffin, Chapel Hill.

PAMLICO.

W. T. Caho, Bayboro; H. L. Gibbs, Oriental; Frank Brinson, Reelsboro.

PASQUOTANK.

E. F. Aydlett, J. Heywood Sawyer, P. H. Williams, J. C. Brooks Roscoe W. Turner, C. E. Thompson, J. B. Leigh, I. M. Meekins, W. A. Worth, John C. B. Ehringhaus, Ernest Linwood Sawyer, Geo. J. Spence, J. Kenyon Wilson, W. L. Cohoon, Thomas Jarvis Markham, Elizabeth City; Frank M. Godfrey, Weeksville.

PENDER.

J. T. Bland, D. H. Bland, (Bland & Bland), C. E. McCullen, E. L. Larkins, A. K. Powers, Burgaw.

PERQUIMANS.

Chas. Whedbee, P. W. McMullan, Jas. S. McNider, Hertford.

PERSON.

W. W. Kitchin, L. M. Carlton, W. D. Merritt, W. T. Bradsher, F. O. Carver, S. G. Winstead, N. Lunsford, T. C. Brooks, Roxboro.

PITT.

T. J. Jarvis, A. L. Blow, Harry Skinner, Harry Skinner, Jr., Harry W. Whedbee, F. G. James, J. B. James, W. H. Long, F. C. Harding, J. L. Fleming, Julius Brown, R. C. Flanagan, S. C. Wooten, F. M. Wooten, B. F. Tyson, W. F. Evans, Green-

ville; H. S. Harris, Farmville; W. J. Hooks, Ayden.

POLK.

J. E. Shipman, E. B. Cloud, Columbus.

RANDOLPH.

Elijah Moffitt, Wm. C. Hammer, J. T. Brittain, H. M. Robins, J. A. Spence, T. S. Ferree, C. L. Holton, R. C. Kelley, Asheboro.

RICHMOND.

A. S. Dockery, W. M. Kelly, W. Steele Lowdermilk, J. D. Shaw, J. P. Cameron, A. R. McPhail, W. S. Thomas, Rockingham; L. D. Medlin, Hamlet.

ROBESON.

Robert E. Lee, R. C. Lawrence, E. J. Britt, W. H. Kinlaw, N. A. McLean, A. W. McLean, E. M. Britt, C. B. Skipper, Leon T. Cook, Stephen McIntyre, J. D. Proctor, D. P. Shaw, Wade Wishart, T. A. McNeill, Woodie Lennon, T. L. Johnson, T. A. McNeill, Jr., Abner Nash, E. F. Ward, Lumberton; S. B. McLean, B. F. McLean, Leroy Black, Maxton; J. P. Wiggins, Rowland; Hamilton McMillan, A. P. Spell, Red Springs.

ROCKINGHAM.

R. D. Reid, Ira R. Humphreys, J. T. Ponnill, Wentworth; C. O. McMichael, Madison; A. D. Ivie, A. W. Dunn, Leaksville; H. R. Scott, P. W. Glidewell; A. J. Burton, T. S. Reid, J. E. Saintsing, H. P. Lane, Reidsville; James M. Sharp, Jr., Stoneville.

ROWAN.

J. S. Henderson, L. H. Clement, L. S. Overman, T. C. Linn, Burton Craige, R. Lee Wright, P. C. Carlton, J. J. Stewart, J. L. Rendleman, Walter Woodson, T. F. Kluttz, Whitehead Kluttz, E. C. Gregory, T. J. Jerome, Walter Murphy, J. H. Horah, T. H. Vanderford, Jr., Bismarck Capps, W. B. Smoot, G. W. Garland, B. F. Hatcher, Kerr Craige, Stahle Linn, B. B. Miller, Salisbury; T. F. Hudson, Spencer; H. C. McKnight, China Grove.

RUTHERFORD.

Matt. McBrayer, Fred McBrayer, S. Gallert, J. M. Carson, W. C. McRorie, M. L. Edwards, H. C. Elliott, D. F. Morrow, R. S. Evans, R. E. Morris, J. P. Morris, Fred Hamrick Clark, Rutherfordton; H. K. Biggerstaff, Forest City.

SAMPSON.

Henry Alexander Grady, Archie McL. Graham, John D. Kerr, Henry E. Faison, Isaac C. Wright, John E. Fowler, Buck H. Crumpler, Geo. E. Butler, Cyrus M. Faircloth, Clinton.

SCOTLAND.

W. H. Cox, T. J. Dunn, Jonathan Peele, E. H. Gibson, G. H. Russell, M. L. John, Geo. T. Goodwyn, W. H. Wetherspoon, Laurinburg.

STANLY.

J. M. Brown, R. L. Smith, J. R. Price, R. A. Crowell, R. E. Austin, A. C. Huneycutt, Z. B. Sanders, J. C. Wright, R. Lane Brown, Albemarle.

STOKES.

A. H. Joyce, W. W. King, J. D. Humphreys, John W. Hall, N. O. Petree, Danbury; J. Y. Phillips, Dalton.

SURRY.

W. F. Carter, S. P. Graves, R. L. Haymore, Geo. W. Sparger, J. H. Folger, Virgil E. Holcomb, S. S. Lawrence, Mount Airy; T. W. Folger, R. C. Freeman, W. L. Reece, J. Guy Carter, W. M. Jackson, Dobson; J. F. Hendren, Harry Barker, Elkin; J. H. Dobson, Rockford; O. E. Snow, W. R. Badgett, Pilot Mountain.

SWAIN.

A. M. Fry, T. D. Bryson, S. W. Black, A. J. Franklin, F. C. Fisher, A. S. Patterson, L. C. Bell, Bryson City.

TRANSYLVANIA.

W. B. Duckworth, Welch Galloway, D. L. Englis, R. L. Gash, W. W. Zachary, W. E. Breese, Brevard.

TYRRELL.

Mark Majette, T. H. Woodley, E. M. Cox, Jos. C. Meekins, Columbia.

UNION.

H. B. Adams, Frank Armfield, R. B. Redwine, J. C. Sikes, E. C. Williams, R. W. Lemmond, Stevens & Love, A. M. Stack, Ney McNeely, H. B. Adams, Jr., Huxley McNeely, Monroe; J. C. Brooks, Marshville.

VANCE.

Henry T. Powell, A. C. Zollicoffer, T. T. Hicks, A. J. Harris, T. M. Pittman, R. S. McCoin, G. A. Harrell, J. H. Bridgers, J. C. Kittrell, B. H. Perry, W. B. Shaw, J. Y. Eaton, Henderson.

WAKE.

Thomas M. Argo, A. B. Andrews, Jr., Samuel A. Ashe, Murray Allen, S. J. Adams, Richard H. Battle, Ed. S. Battle, Bosworth C Beckwith, Joseph D. Boushall, Victor H. Boyden, Charles M. Busbee, Perrin Busbee, Phil H. Busbee, C. M. Bernard, J. W. Bunn, Walter Clark, Jr., A. L. Cox, F. L. Cox, William C. Douglass, C. B. Denson, Claude Dockery, Alex. J. Feild, J. H. Fleming, D. F. Fort, Jr., Bart M. Gatling, Robert T. Gray, Robert L. Gray, J. C. L. Harris, Charles U. Harris, Ernest Haywood, John W. Hinsdale, John W. Hinsdale, Jr., J. Newton Holding, Wesley N. Jones, Armistead Jones, W. B. Jones, Winfield Lyon, M. Ashby Lambert, Ernest P. Maynard, B. F. Montague, W. A. Montgomery, Herbert E. Norris, William J. Peele, James H. Pou, James E. Shephera, S. Brown Shepherd, Elmer M. Shaffer, Robt. N. Simms, Alexander Stronach, Ed. Chambers Smith, William B. Snow, Robt. C. Strong, Thomas B. Womack, Walter L. Watson, Chas. D. Wildes, T. H. Calvert, J. B. Cheshire, Jr., Raleigh; N. H. Johnson; E. W. Timberlake; E. W. Timberlake, Jr., N. Y. Gulley, Wake Forest; E. F. Upchurch, Cary; Percy J. Olive, Apex.

WARREN.

John H. Kerr, Tasker Polk, Benj. G. Green, Thos. O. Rodwell, H. A. Boyd, R. A. Hawkins, B. B. Williams, Warrenton; John M. Picot, S. G. Daniel, J. P. Pippin,

Littleton.

WASHINGTON.

Samuel B. Spruill, Asa O. Gaylord, Van Buren Martin, Louis W. Gaylord, Wm. M. Bond, Jr., Plymouth.

WATAUGA.

J. C. Fletcher, E. S. Coffey, F. A. Linney, E. F. Lovill, W. R. Lovill, Boone; L. D. Lowe, T. L. Lowe, Banners Elk.

WAYNE.

C. B. Aycock, F. A. Daniels, Isaac F. Dortch, W. S. O'B. Robinson, W. C. Munroe, W. T. Dortch, A. C. Davis, H. B. Parker, Jr., George E. Hood, J. L. Barham, M. T. Dickinson, N. W. Outlaw, Goldsboro; A. S. Grady, J. D. Langston, S. A. Bird, E. W. Hill, Mount Olive.

WILKES.

Finley & Hendren, W. W. Barber, J. A. Holbrook, L. N. Lyon, Hacket & Gilreath, H. A. Cranor, Wilkesboro; O. C. Dancy, F. D. Hackett, North Wilkesboro.

WILSON.

F. A. Woodard, S. A. Woodard, W. A. Finch, H. G. Connor, Jr., Geo. W Connor, F. D. Swindell, Jr., C. C. Daniels, John E. Woodard, F. S. Hassell, W. A. Lucas, E. J. Barnes, O. P. Dickinson, J. D. Bardin, J. A. Farmer. Wilson; J. G. Anderson, Elm City.

YADKIN.

R. C. Purycar, D. M. Reece, F. W. Hanes, S. C. Williams, Yadkinville; W. H. Reavis, Hamptonville.

YANCEY.

J. Bis Ray, G. E. Gardner, E. F. Watson, Burnsville; H. A. Whittington, Cane River; J. A. Watson, W. S. Gardner, Burnsville.

Practicing Physicians in North Carolina.

ALAMANCE.

Altamahaw—James M. Matkins.
Burlington—C. A. Anderson, T. S. Faucett, R. A. Freeman, H. M. Montgomery, H. R. Moore, John W. Page, J. A. Pickett, L. A. Walker, W. G. Stafford, T. A. Bohannon.
Curtis—L. A. Johnson.
Elon College—J. A. Crouse, W. T. Herndon, Geo. S. Watson, J. Loftin Kernodle.
Graham—W. R. Goley, Geo. W. Long, O. J. Parris, W. E. Walker.
Haw River—J. W. McPherson, S. D. McPherson, Starke Hassell.
Mebane—W. N. Tate, T. D. Tyson, N. D. York.
Oakdale—G. A. Foster.
Saxapahaw—W. T. Sumner, Robt G. McPherson, E. D. Mann.
Swepsonville—T. R. Williams.
Union Ridge—Charles Manly Walters.

ALEXANDER.

Hiddenite—Donald H. Leeper.
Mount Pisgah—Ed. S. King.
Stony Point—J. Mc. Hunter.
Taylorsville—O. L. Hollar, S. T. Crowson.

ALLEGHANY.

Anna—Talmage Smith.
Cherry Lane—Hugh Hanks.
Edmonds—W. H. Cooms.
Lamar—B. E. Reeves.
Laurelspring—Aaron Osborn.
Scottville—B. C. Waddell.
Sparta—Robt. Thompson, S. Edwards, J. L. Doughton, B. O. Choate.

ANSON.

Ansonville—S. B. Carpenter, J. M. Dunlap.
Lilesville—J. Edwin Kerr, J. L. Wyatt.
Morven—T. F. Meisenheimer, D Thompson.
Peachland—W. W. Barrett.
Polkton—L. C. Smith.
Wadesboro—E. S. Ashe, J. H. Bennett, J. M. Covington, J. M. Covington, Jr., J. E. Hart, R. F. D. No. 2; R. D. Ross.

ASHE.

Clifton—R. W. Jones.
Creston—W. J. Robinson.
Fig—B. W. Tugman.
Grayson—J. J. S. Denney.
Helton—A. L. Jones.
Hopkins—T. J. Call.
Jefferson—J. W. Colvard, Manley Blevins., J. C. Testerman.
Lansing—T. J. Jones, Lester Jones.
Sturgilis—S. E. Pennington.
Sutherland—E. M. Loyd.
Todd—W. R. Backburn, I. T. Lemly, W. R. Graham.
Weaver's Ford—J. H. Barton.

BEAUFORT.

Aurora—C. S. Staley, S. W. Staley.
Bath—J. T. Nicholson.
Belhaven—W. J. Bullock, Wm. D. Kellum, H. M. Mariner, Chas. Windley, A. K. Tayloe.
Edwards—C. C. Dixon.
Pantego—E. S. Credle.
Pinetown—H. H. Hunter.
Washington—W. A. Blount, J. G. Blount, E. M. Brown, J. M. Gallagher, Ira M. Hardy, J. L. Nicholson, P. A. Nicholson, S. T. Nicholson, Jno. C. Rodman, W. P. Small, David T. Tayloe, Joshua Tayloe.
Yeatesville—C. C. Jackson.

BERTIE.

Aulander—W. J. Harrell, E. H. Horton.
Colerain—L. A. Nowell.
Kelford—Paul C. Brittle.
Lewiston—Wayland Mitchell, L. S. Webb.
Powellsville—J. B. Ruffin.
Roxobel—Alanson Capehart. P. C. Jenkins.
Windsor—Jno. L. Pritchard, Edward W. Pugh, Whitmel S. Gurley, Chas. J. Sawyer.

BLADEN.

Clarkton—L. B. Evans, George L. Clark.
Council—B. F. Adkins.
East Areadia—Jas. Devane.
Elizabethtown—Newton Robinson.
Garland—R. S. Cromartie.
White Oak—W. H. G. Lucas.

BRUNSWICK.

El Paso—E. G. Goodman.
Phoenix—T. V. Moore.
Shallotte—W. H. Goley, J. A. Stone.
Southport—W. G. Curtis, J. Arthur Dosher, D. I. Watson.

BUNCOMBE.

Alexander—W. J. Clontz.
Asheville—C. P. Ambler, Samuel W. Battle, A. M. Ballard, H. H. Briggs, H. G. Brookshire, T. E. W. Brown, W. C. Brownson, Jas. A. Burroughs, J. F. Carraway, A. W. Calloway, T. P. Cheeseborough, F. J. Clemenger, J. L. Carroll, R. S. Carroll, W. H. Carroll, J. E. Cocke, W. L. Dunn, Lewis W. Elias, M. H. Fletcher, E. B. Glenn. E. Gruner, W. D. Hilliard, C. S. Jordan, L. B. McBrayer, F. T. Meriwether, Lewis A. Merrimon, M. C. Millender, C. L. Minor, E. R. Morris, Peter B. Orr, C. C. Orr, Paul Paquin, Arthur Pritchard, Geo. W. Purefoy, C. V. Reynolds. M. H. Hennel, Paul Ringer, Karl Von Ruck, S. H. Von Ruck. James Sawyer, Dan E. Sevier, Joseph T. Sevier, Owen Smith, M. L. Stevens, Gaillard S. Tennent, H. Bascom Weaver, A. S. Whitaker, W. P. Whittington, John H. Williams, C. St. V. Zimmerman.
Black Mountain—T. J. Archer, C. E. Cotten.
Candler—Geo. H. Thrash.
Jupiter—I. A. Harris.
Swanannoa—R. I. Wilson.

BURKE.

Glen Alpine—E. A. Hennessee.
Morganton—Paul V. Anderson, James R. Anderson, Jas. K. Hall, John McCampbell, W. Ed. Phifer, Joseph B. Riddle, C. E. Ross, Isaac M. Taylor, Hugh R. Thompson, E. S. Warlick.
Rutherford College—T. V. Goode, S. S. Peterson.

CABARRUS.

Concord—L. M. Archey, D. T. Boger, D. G. Caldwell, R. M. King, J. S. Lafferty, Smoot & Pemberton, F. O. Rogers, J. W. Wallace, R. S. Young. G. J. Gouger, R. F. D. No. 2; T. F. Pharr, R. F. D. No. 6.
Georgeville—I. A. Yowe.
Harrisburg—S. A. Grier. J. C. Black, R. F. D. No. 2.
Kannapolis—J. W. Flowe.
Mt. Pleasant—P. A. Barrier, M. A. Foil, J. M. Matthews.

CALDWELL.

Blackstone—G. H. Carter.
Collettsville—W. M. White.
Granite Falls—O. J. Corpening, B. G. Flowers, G. E. Flowers, A. D. Jones, J. B. Wright.
Lenoir—L. H. Coffey, W. P. Ivey, A. A. Kent, C. J. Mattocks, C. D. McNairy, J. Claud Moore, C. L. Wilson.

CAMDEN.

Gregory—C. G. Ferebee.
Shiloh—W. W. Sawyer.
South Mills—B. W. Cohen.

CARTERET.

Atlantic—L. C. Adams.
Beaufort—A. B. Chapin, F. M. Clark, Geo. Davis, C. L. Duncan, C. S. Maxwell.
Bogue—J. W. Sanders.
Harlowe—C. N. Mason.
Marshallberg—D. S. George.
Morehead City—K. P. B. Boomer, W. E. Headen.
Wit—Wm. T. Paul.

CASWELL.

Blackwells—J. F. Badgett.
McIver, R. F. D. No. 1—Sterling Ware.
Ridgeville—Harvey Robertson.
Semora—M. H. McBride, J. F. Swann.
Union Ridge, R. F. D. No. 1—J. A. Pinnix.
Yanceyville—S. A. Malloy.

CATAWBA.

Catawba—Fred Y. Long, L. G. Skinner.
Clarmont—D. M. Moser.
Conover—D. McD. Yount, F. L. Herman.
Hickory—H. L. Abernethy, W. L. Abernethy, C. M. Childs, J. A. Childs, Fred T. Foard, J. T. Johnson, H. C. Menzies, J. H. Shuford, B. F. Whiteside, T. C. Blackburn.
Maiden—P. J. Klutz, J. C. Whiteside.
Newton—Jas. R. Campbell, W. H. Everhart, T. W. Long, J. H. Yount, Geo. H. West.

CHATHAM.

Apex—C. G. Upchurch.
Bynum—A. W. Mann, J. N. Taylor.
Goldston—Wm. Burns, R. M. Fields.
Gulf—R. W. Palmer.
Lockville—P. D. Laster.
Moncure—W. J. Strickland.
Morrisville—Hugh Wilson.
Mount Vernon Springs—J. C. Kirkman.
Ore Hill—O. B. Stroud.
Pittsboro—H. T. Chapin, L. E. Farthing.
Siler City—J. D. Edwards, T. A. Kirkman.

CHEROKEE.

Andrews—C. H. Orr, G. D. Webb, Edgar Tidwell.
Ballew—W. C. Mason.
Culbertson—L. R. Casteel, C. F. Walker.
Murphy—J. F. Abernethy, N. B. Adams, S. C. Highway, B. B. Meroney, W. O. Patton.
Unaka—J. H. Crawford, Allen Stiles.

CHOWAN.

Cisco—J. R. Parker.
Edenton—R. Dillard, J. H. McMullan, T. J. Hoskins, H. M. S. Cason.

CLAY.

Hayesville—J. M. Sullivan, P. B. Killian, R. T. Coleman.

CLEVELAND.

Casar—C. N. Peeler.
Cleveland Mills—L. L. Self.
Earls—J. P. Aydlette, W. J. Trent.
Fallston—E. A. Houser.
Grover—Geo. Oates.
King's Mountain—O. G. Falls, B. R. Hunter, J. L. McKay, J. G. Hord.
Lattimore—L. V. Lee.
Lawndale—A. M. Edwards.

Moorcsboro—C. O. Champion, S. S. Royster.
Polkville—G. M. Gold, V. J. Palmer.
Shelby—J. F. Beam, R. C. Ellis, W. T. Grigg, E. B. Lattimore, T. E. McBrayer, W. F. Mitchell, Rufus R. Morrison, B. H. Palmer, J. W. Wood.
Waco—G. T. Evans.

COLUMBUS.

Boardman—H. O. Easley.
Chadbourn—J. F. Blake, W. F. Smith, S. M. Withers.
Cronley—D. B. Jordan.
Fair Bluff—A. G. Floyd.
Tabor—D. N. Gore.
Whiteville—W. H. Crowell, H. B. Maxwell, J. A. McNeill.

CRAVEN.

Dover—Raymond Pollock.
New Bern—Geo. A. Caton, Chas. Duffy, Francis Duffy, Leinster Duffy, N. M. Gibbs, F. W. Hughes, B. DuVal Jones, R. S. Primrose, J. F. Rhenn, N. H. Street, J. M. Ward, J. F. Patterson.
Vanceboro—James Dugoid.

CUMBERLAND.

Cedar Creek—K. G. Averitt.
Fayetteville—J. H. Highsmith, Seavey Highsmith, W. S. Jordan, J. H. Marsh, J. V. McGoughan, Jno. A. McKethan, A. S. Rose, J. W. McNeill, J. M. Lilly, E. J. Scofield, D. G. McKethan.
Godwin—J. N. McLean.
Hope Mills—Leon Watson, J. A. Willingham.
Little River Academy—W. C. Melvin.
Raeford—G. W. Brown, A. P. Dixon, Geo. A. Graham.
Rockfish—G. W. Ray.
Stedman—T. C. Bullock, E. P. Williams.

CURRITUCK.

Coinjock—J. F. Garrington.
Jarvisburg—J. M. Newbern.
Moyock—Stuart Mann, F. W. Ritter.
Poplar Branch—W. T. Griggs.
Shawsboro—Henry M. Shaw.
Sligo—W. H. Cowell.

DARE.

Buxton—J. J. Davis.
Manteo—Woodson B. Fearing, Franklin P. Gates, John D. Cogswell.

DAVIDSON.

Denton—Abel Anderson, Dr. Plummer.
Fairmont—A. A. York.
Jackson Hill—A. Bulla.
Lexington—E. J. Buchanan, D. J. Hill, Joel Hill, W. L. Hill, W. J. Vestal, R. U. Zimmerman, C. M. Clodfelter.
Linwood—J. E. Cathell, J. A. Myers.
Thomasville—P. S. Easley, Joseph Bird, C. A. Julian, J. H. Mock, J. W. Peacock.
Wallburg—J. A. Dimmette.

DAVIE.

Advance—J. F. Martin, T. T. Watkins.
Calahaln—J. M. Cain.
Cooleemee—J. R. Lowery.
Farmington—E. M. Griffin, W. G. Johnson.
Mocksville—B. C. Clement, W. C. Martin, J. W. Rodwell, M. D. Kimbrough.

DUPLIN.

Beulaville—G. W. Kennedy.
Chinquepin—J. F. Landing.
Faison—D. N. Seawell, John M. Faison.
Kenansville—John A. Ferrall.
Magnolia—R. L. Carr.
Resaca—J. F. Maxwell.
Rose Hill—T. R. Hatcher.
Wallace—J. W. Carroll, B. R. Graham.
Warsaw—L. Hussey, J. M. Williams, J. L. Lane.

DURHAM.

Durham—C. A. Adams, N. P. Boddie, E. H. Bowling, N. D. Bitting, Arch. Cheatham, R. L. Felts, W. A. Graham, Joseph Graham, C. S. Hicks, W. N. Hicks, N. M. Johnson, A. C. Jordan, B. W. Fossett, T. A. Mann, J. M. Manning, R. A. Moore, J. M. O'Kelly, W. W. Olive, R. J. Teague, C. A. Woodard.
East Durham—Geo. H. Ross.
Gorman—R. E. Nichols, M. P. Ward.
Rougemont—J. D. Maynard.
West Durham—R. Holloway, B. U. Brooks.

EDGECOMBE.

Battleboro—H. B. Marriott.
Elm City—W. P. Mercer.
Macclesfield—C. B. Walton.
Old Sparta—M. B. Pitt.
Rocky Mount—M. R. Braswell, C. B. Killebrew, E. M. Quiller, G. L. Wimberly.
Tarboro—J. H. Anderson, J. M. Baker, S. P. Bass, S. N. Harrell, Jeff D. Jenkins, L. L. Staton, W. J. Thigpen, W. W Greene.
Whitakers—W. H. Cobb, J. P. Speight, J. C. Braswell, R. H. Speight.

FORSYTH.

Bethania—E. F. Strickland.
Kernersville—R. L. Carlton, J. T. Justice.
Pfafftown—J. W. Davis.
Rural Hall—S. S. Flynt.
Walkertown—J. C. Hammock.
Winston—H. T. Bahnson, John Bynum, Wade H. Bynum, T. M. Copple, D. N. Dalton, W. M. Dalton, A. P. Davis, T. W. Davis, J. P. Fearrington, J. F. Griffith, J. L. Hanes, R. D. Jewett, H. H. Kapp, A. Y. Linville, E. A. Lockett, H. S. Lott, J. P. Nicholson, S. F. Pfhol, Robt. L. Rierson, J. F. Shaffner, J. F. Shaffner, Jr., E. H. Spainhour, W. O. Spencer, C. L. Summers, J. Thos. Wright, W. C. Linville, J. K. Pepper.

FRANKLIN.

Cedar Rock—E. H. Bobbitt.
Centreville—J. R. Wheless.
Franklinton—J. H. Harris, R. B. Henderson, R. N. Winston.
Letha—K. M. Clark.
Louisburg—S. P. Burt, O. L. Ellis, R. P. Floyd, J. E. Malone, R. F. Yarborough.
Youngsville—P. R. Hatch, I. G. Riddick, J. E. Timberlake.

GASTON.

Belmont—W. W. Davis, N. A. Orr, Price B. Hall.
Bessemer City—R. H. Garren, D. A. Garrison, H. E. Rowe.
Cherryville—W. H. Houser, A. W. Howell, J. M. Hunter.
Dallas—J. H. Jenkins, Arnold Stovall.
Gastonia—C. E. Adams, McT. G. Anders, S. A. Wilkins, H. M. Eddleman, H. F. Glenn, L. N. Glenn, Chas. E. McLean, R. M. Reid, J. M. Sloan, F. G. Wilson.
High Shoals—Robt. W. Petrie.
Lowell—G. R. Patrick, Frank Robinson.
McAdenville—J. W. Taylor.
Mount Holly—Robert Rhyne, James J. Stewart.
Stanley—M. C. Hunter, T. C. Quickle.

GATES.

Gates—R. C. Smith.
Gatesville—Geo. D. Williams.
Hobbsville—C. F. Winslow.
Reynoldson—W. O. P. Lee.
Sunbury—G. C. Brooks, E. F. Corbett.

GRAHAM.

Brock—G. F. Brock.
Robbinsville—L. D. Hooper, M. T. Maxwell, F. T. McKaig.
Yellow Creek—S. F. Howell.

GRANVILLE.

Creedmore—J. A. Sanderford.
Grissom—G T. Sikes.
Hester—Wm. B. Bullock.
Northside—O. W. Holloway.
Oxford—S. D. Booth, T L. Booth, S. H. Cannaday, Ben. K. Hays, E. B. Meadows, J. A. Morris, L. C. Taylor, G. S. Watkins, G. A. Coggeshall.
Stem—P. R. Hardee.
Stovall—W L. Taylor.

GREENE.

Farmville—Albert West.
Hookerton—G. C. Edwards, W. A. Robertson.
Snow Hill—James H. Harper, W. B. Murphy, Jr., W. W. Whittington.

GUILFORD.

Brown Summit—J. W. Jones.
Gibsonville—H. P. Bowman, G. E. Jordan, J. V. Dick.
Greensboro—J. B. Angle, C. W. Banner, J. T. J. Battle, W. P. Beall, Arthur Ogburn Spoon, B. W. Best, H. C. Boyles, J. G. Broadnax, Z. T. Brooks, Al. Coble, Rigdon O. Dees, H. H. Dodson, P. W. Flagg, M. R. Farrar, A. F. Fortune, Miss Anna M. Gove, J. E. Grimsley, Mrs. Joy Harris Glasscock, R. K. Gregory, Edmund Harrison, George R. Hughes, G. W. Kernodle, W. P. Knight, A. E. Ledbetter, Thos. R. Little, John W. Long, John E. Logan, W. J. Meadows, E. R. Michaux, Miss May S. Miles, Chas. W. Moseley, J. T. Reives, W. J. Richardson, Chas. Robertson, John Thames, Samuel Tucker, J. P. Turner, A. R. Wilson, John Roy Williams, John A. Williams, Mrs. Elizabeth H. Tucker, Jno. W. Tankersley, Geo. Floyd Ross, Jos. A. Byers, W. P. Rieves, A. L. Petree, G. W. Kernodle, J. P. Jarboe.
Guilford College—Jesse F. McCracken, M. F. Fox.
High Point—John T. Burrus, J. W. Burton, W. J. McAnally, W. M. James, J. L. Moore, J. R. Reitzel, C. E. Reitzel, D. A. Stanton, J. F. Swain, J. A. Turner, W. L. Vestal, A. L. Whittaker, G. F. Duncan.
Jamestown—D. A. Armfield, J. E. Foscue, J. R. Gordon.
McLeansville—C. S. Gilman, W. T. Holt, A. P. McDaniel.
Oak Ridge—S. A. Cook, J. R. Paddison.
Pleasant Garden—Claiborn Gray.
Pomona—J. G. Ector, Dr. Norman.
Stokesdale—J. J. Hilton, C. W. Taylor, B. T. Bitting.
Summerfield—W. C. Davis, H. Willis.
Vandalia—J. T. Reaves.

HALIFAX.

Enfield—John A. Collins, A. S. Harison, L. T. Whitaker.
Halifax—H. B. Ferguson.
Hobgood—K. Leggett.
Roanoke Rapids—A. C. Hoyt S. B. Pierce.
Scotland Neck—H. I. Clark, Dr. Smith, J. P. Wimberly.
Tillery—F. M. Register.
Weldon—I. E. Green, A. B. Zollicoffer, D. B. Zollicoffer.

HARNETT.

Broadway—Leon Watson.
Buie's Creek—Jno. A. McKay. J. F. McKay.
Chalybeate Springs—J. W. Halford.
Coats—H. Utley.
Duke—W. P. Holt.
Dunn—O. L. Denning, I. F. Hicks, Chas. Highsmith, W. L. Hudson, S. P. J. Lee, C. H. Sexton.
Godwin—J. W. McLean.
Lillington—L. J. Arnold, J. E. Caviness, J. H. Withers.
Linden—W. C. Melvin, F. Smith.
Summerville—A. M. McKay.
Wade—C. J. McComb.

HAYWOOD.

Canton—J. H. Mease, J. E. Moore, A. B. Willis, J. E. Wilson.
Clyde—F. M. Davis, S. B. Medford, R. L. Walker.
Dellwood—J. C. Rich.
Waynesville—J. F. Abel, R. L. Allen, J. R. McCracken, H. L. McFayden, B. H. Greenwood, Samuel L Stringfield, Thos. Stringfield, J. Howell Way.

HENDERSON.

Dana—J. F. Harris.
Flat Rock—Arthur R. Guerard.
Fletcher—Lloyd P. Russell.
Fruitland—W. G. Hutcherson
Hendersonville—T. A. Allen, G. E. Dixon, A. B. Drafts, J. L. Edgerton, C. Few, W. B. Howe, Wm. R. Kirk, J. G. Waldrop, J. S. Brown.
Mill River—L. L. Johnson.
Zirconia—Levi Jones

HERTFORD.

Ahoskie—J. H. Mitchell, A. W. Greene, Paul H. Mitchell.
Como—T. I. Burbage.

Harrellsville—Jesse Powell.
Menola—Clifton G. Parker.
Murfreesboro—W. G. Freeman, R. H. Gary, G. N. Harrell.
Winton—C. F. Griffin. W. B. Pollard.

HYDE.

Fairfield—J. A. Mann, R. N. Cartwright, A. G. Harris.
Lake Landing— M. M. Murry.
Swan Quarter—E. H. Jones, R. E. Windley, Eugea Windley.

IREDELL.

Cool Springs—J. R. Lowery.
Dunlap—E. A. Hall.
Eufola—W. W. Wilhelm.
Evalin—J V. Williams.
Harmony—W. G. Nicholson.
Loray—L. V. Cloaninger
Mocresville—A. E. Bell F. A. Carpenter, J. T. Moore, N. G. Moore, S. W. Stevenson, James Young.
Mt. Mourne—Walter B. Mott.
New Hope—J. N. Summers.
Reno—H. F. Bailey.
Statesville—M. R. Adams, Thos. E. Anderson, Archibald Campbell, L. Harrill, W. J. Hill, J. E. King, H. F. Long, J. E. McLaughlin, F. L. Sharpe, E. M. Yount, Albert Houck.
Turnersburg—P. C. Jurney.
Troutman—R. W. Mills, E. E. Klutz.

JACKSON.

Dillsboro—Chas. Z. Candler, J. M. Candler.
Painter—A. A. Nichols.
Sylva—D. D. Hooper, A. S. Nichols.
Webster—Wm. Self.

JOHNSTON.

Benson—F. T. Moore, G. E. Parker, W. H. Rowland.
Clayton—E. N. Booker, J. A. Griffin, B. A. Hocutt, G. A. McLemore, J. B. Robertson, J. J. Young.
Four Oaks—Jno. H. Stanly, J. D. T. Wellons.
Kenly—J. C. Grady, G. S. Coleman, G. A. Hood, Jas. F. Justice.
Princeton—J. B. Strachon, A. G. Woodard.
Selma—R. J. Noble, J. B. Person, Geo. D. Vick, R. P. Noble.
Smithfield—Thel. Hooks, L. A. Munns, G. J. Robinson, A. H. Rose, L. D. Wharton.

JONES.

Maysville—N. G. Shaw.
Pollocksville—A. F. Hammond, G. R. Hughes.
Trenton—W. W. Early, H. G. Monk.

LEE.

Jonesboro—H. B. Hoyle, E. P. Snipes.
Sanford—W. A. Monroe, J. P. Monroe, Lynn McIver, W. D. Gilmore, E. M. McIver, I. H. Lutterloh, J. L. Sheppard, R. F. D.

LENOIR.

Kinston—W. F. Hargrove, Jas. M. Parrott, A. DeK. Parrott, W. T. Parrott, Jno. A. Pollock, C. L. Pridgen, Henry Tull, V. E. Weyher, R. A. Whittaker, F. A. Whittaker, C. B. Woodley, R. W. Wootten, H. O. Hyatt.
LaGrange—J. C. Green, J. M. Hodges, J. W. P. Smithwick.

LINCOLN.

Crouse—Chas. H. Hoover.
Denver—H. N. Abernethy, C. L. McCaul.
Iron Station—Augustus Smith.
Lincolnton—Geo. H. Costner, L. A. Crowell, R. B. Killian, R. W. Petrie, John W. Saine, J. S. Wise, J. B. Wright.
Lowesville—C. B. Thompson.
Orleans—W. A. Bass.
Reepsville—W. C. Kiser.

MACON.

Aquone—D. L. Haney.
Franklin—S. H. Lyle, J. H. Fonts, W. A. Rogers, F. L. Siler.
Highlands—Mary E. Lapham.

MADISON.

Barnard—W. B. Fortner.
Big Laurel—I. E. Burnett.
Canto—C. E. Roberts, W. H. Hughes.
English—I. L. English.
Hot Springs—E. J. Peck.
Joe—J. Reynolds.
Marshall—Frank Roberts, W. J. Weaver, J. C. Tilson, J. W. Moore.
Mars Hill—J. H. Baird, W. F. Robinson, J. W. Baird.
Spring Creek—T. J. Frisbee, S. B. Woody.
Walnut—A. J. McDevitt.

MARTIN.

Everetts—J. H. Saunders.
Hamilton—M. I. Fleming, B. L. Long.
Jamesville—J. E. Smithwick.
Robersonville—W. H. Hargrove, R. J. Nelson, J. E. Ward.
Williamston—J. B. H. Knight, J. H. Saunders, W. E. Warren, J. S. Rhodes, Hugh B. York.

McDOWELL.

Dysartsville—W. W. Gilbert, Jno. O. Simmons.
Marion—B. L. Ashworth, B. A. Cheek, M. L. Justice, G. B. Justice, Guy S. Kirby, M. F. Morphew.
Nealsville—J. L. Doster.
Old Fort—R. H. Garron, Dr. Freeman, Dr. McIntosh.

MECKLENBURG.

Belmont—N. A. Orr.
Chadwick—Leighton W. Hovis.
Charlotte—J. S. Abernethy, Miles B. Abernethy, Annie L. Alexander, J. R. Alexander, J. A. Austin, Fred Austin, Clifford. T. F. Costner, Geo. T. Clark, W. P. Craven, A. J. Crowell, S. M. Crowell, Jno. Donnelly, J. P. Matheson, I. W. Faison, Robt. L. Gibbon, W. A. Graham, J. T. Hiatt, F. O. Hawley, A. M. Herron, John R. Irwin, Parks M. King, R. N. Littlejohn, D. H. Leeper, R. E. Mason, C. S. McLaughlin, C. G. McManaway, C. A. Meisenheimer, John C Montgomery, B. S. Moore, W. O. Nisbet, Brodie C. Nolle, W. W. Pharr, George W. Pressly, E. C. Register, Wm. M. Hunter, L. C. Keerans, Geo. W. Graham, L. B. Newell, B. J. Witherspoon, R. Z. Querry, E. Reid Russell, C. B. Stephenson, C. M. Strong, W. M. Strong, W. H. Wakefield, C. E. Walker, A. M. Whisnant, F. M. Winchester, W. D. Witherbee, H. M. Wil-

der, W. T. Woodley, Wm. Allen, L. W. Keerans, T. H. Wright, C. H. C. Mills, H. S. Munroe, L. B. Newell, Q. R. Morrison, R. H. Lafferty, H. F. Ray, F. D. Austin, J. S. Clifford, A. D. Glascock, E. C. Boyette, J. T. Hiatt, W. M. Hunter.
Croft—S. M. Henderson.
Davidson—Mary L. Martin, Robt. H. Lafferty, H. S. Munroe, J. P. Munroe, W. M. Stone, J. W. Summers, P. S. Easley, W. W. Washam.
Huntersville—J. E. S. Davidson, Thos. M. McCoy, W. W. Craven, T. F. Stevenson, R. G. Query, J. W. Wallace.
Matthews—Henry Q. Alexander, Thos. N. Reid.
Mint Hill—J. Mc. De Armond.
Newells—V. McK. Long.
Pineville—W. R. Reid, J. S. Hood.
Sardis—Lester W. Hunter.

MITCHELL.

Bakersville—M. F. Penland, V. R. Butt, F. P. Slagle.
Cranberry—Charles Buchanan.
Elk Park—T. A. Proffit, J. R. Sutton, Dr. Bingham.
Ledger—Miss Holeman.
Montezuma—Dr. Goss.
Plum Tree—E. H. Sloop.
Relief—Isaac Bradshaw.
Saginaw—Richard Bingham.
Spruce Pine—Charles Peterson, C. G. Bryant.

MONTGOMERY.

Asbury—F. E. Asbury.
Biscoe—H. E. Bowman, J. A. Dowd.
Mount Gilead—Wilmer L. Grantham, C. B. Ingram.
Star—J. B. Shamberger.
Troy—Chas. Daligny, James A. Sisk, A. F. Thompson, W. A. Simmons.

MOORE.

Aberdeen—A. H. McLeod.
Cameron—Dr. Matthews.
Carthage—Gilbert McLeod, H. M. Mathews, H. B. Shields, J. W. Wilcox, M. E. Street, Alex Kelly.
High Falls—A. H. Caveness.
Jackson Springs—A. A. McDonald.
Southern Pines—A. M. Blair, Edwin Gladmon, Dr. Mudget, W. P. Swett.

NASH.

Battleboro—H. B. Marriott.
Castalia—T. A. Matthews, Ollie Coppedge.
Finch—C. H. Brantley.
Middlesex—J. B. Phillips, Jr.
Nashville—Jas. P. Battle, J. T. Strickland, H. H. Whittaker.
Rocky Mount—L. C. Covington, Robt. B. Miller, R. H. Speight, Jr., J. P. Whitehead, W. H. Whitehead, W. P. Simpson.
Spring Hope—W. M. Edwards, Hassell Brantley, S. B. Dew, E. M. Perry, L. H. Schubert.

NEW HANOVER.

Wilmington— Joseph Akerman, J. H. Alston, W. K. Anders, Charles D. Bell, W. J. H. Bellamy, R. H. Bellamy, C. H. Bauseman, D. W. Bullock, T. S. Burbank, J B. Cranmer, W. C. Galloway, Thos. M. Green, Wright Hall, George Honnett, A. H. Harris, Chas. T. Harper, D. Koonce, A. D. McDonald, L. H. Love, W. D. McMillan, Thos. R. Mask, E. J. Nixon, F. H. Russell, Jno. T. Schonwald, W. E. Storm, George G. Thomas, Pride J. Thomas, Ed. Jonner Wood, Jno. C. Wessell, Russell Bellamy.

NORTHAMPTON.

Conway—D. H. Reed.
Garysburg A. J. Ellis, T. W. M. Long, Wm. R. Squire.
Henrico—W. T. Moore.
Jackson—H. W. Lewis, J. L. Lister.
Lasker—R. P. Morehead.
Margaretsville—R. H. Stancell.
Rich Square—Mahlon Bolton, E. W. Lassiter.
Seaboard—M. R. Stephenson.
Severn—T. O. Joyner.
Vultare—Thos. H. Valentine.

ONSLOW.

Jacksonville—E. L. Cox, Cyrus Thompson. B. L. Kellum.
Richlands—J. L. Nicholson, C. W. Sutton.
Swansboro—F. H. Blount, W. J. Montford.

ORANGE.

Cedar Grove—C. M. Hughes, W. E. Murphy.
Chapel Hill—E. A. Abernethy, I. H. Manning, C. S. Mangum, Wm. DeB. MacNider.
Hillsboro—C. D. Jones, William N. Mebane.

PAMLICO.

Bayboro—D. A. Dees, S. E. McCotter.
Oriental—G. G. Bell, O. C. Daniels, C. A. Flowers, Jr.
Stonewall—Geo. S. Attmore.

PASQUOTANK.

Elizabeth City—W. J. Lumsden, O. G. B. McMullan, J. E. Wood, C. W. Sawyer, J. B. Griggs, H. T. Aydlett, Isaiah Fearing, Zenas Fearing, H. D. Walker, A. L. Pendleton, C. B. Williams.
Weeksville—E. W. Lister.

PENDER.

Atkinson—J. T. Hoggart.
Burgaw—E. H. Adkins, R. H. Bradford, H. B. Thomas.
Currie—Geo F. Lucas.
Rocky Point—R. J. Williams.
Top Sail Sound—L. L. Alexander.

PERQUIMANS.

Belvidere—Thomas N. White.
Hertford—T. A. Cox, Thos. S. McMullan, W. M. Riddick, R. W. Smith, C. C. Winslow.
Winfall—B. W. Hathaway.
Woodville—T. M. Riddick.

PERSON.

Bethel Hill—John Merritt.
Center Grove—P. G. Pritchett.
Cunningham—J. F. Swann.
Gordonton—R. S. Baynes.
Hurdle Mills—J. I. Coleman.
Leasburg—Joseph Thompson.
Roxboro—W. A. Bradsher, W. T. Long, C. G. Nichols, O. P. Schaub, R. J. Teague, A. F. Nichols.

PITT.

Ayden—Joseph Dixon, M. T. Frizzell.
Bethel—F. C. James, R. J. Grimes, G. F. Thigpen.
Farmville—J. N. Bynum, C. C. Joyner, David S. Morrill.
Fountain—J. N. Moore.
Greenville—Zeno Brown, Jenness Morrill, L. C. Skinner, Wm. Fountain, Chas. O'H. Laughinghouse, E. A. Moye, J. E. Nobles.
Grifton—W. W. Dawson, W. C. Whitfield.
Grimesland—C M. Jones.
Shelmerdine—L. E. Ricks.
Stokes—T. G. Basnight.
Winterville—B. T. Cox, J. H. Hudson.

POLK.

Columbus—J. G. McLaughlin.
Fingerville—B. B. Lancaster.
Mill Springs—H. H. Edwards.
Saluda—E. M. Salley.
Tyron—J. C. Kenworthy, Roy Eagle, Early Grady, H. J. Tarrigues.

RANDOLPH.

Ashboro—L. M. Fox, Samuel A. Henly, J. V. Hunter, W. J. Moore, D. J. Johnson.
Caraway—A. M. Bulla.
Cedar Falls—A. H. Redding.
Coleridge—Dr. Welborn.
Farmer—C. C. Hubbard.
Franklinsville—Thos. I. Fox.
Fullers—J. D. Bulla, R. W. Myers, C. H. Phillips.
Liberty—G. A. Foster, DeLacy Foust.
Ramseur—S. W. Caddell, C. S. Tate.
Randleman—D. L. Fox, W. I. Sumner, Paul R. McFadyen.
Seagrove—R. J. Malone.

RICHMOND.

Hamlet—J. I. Fowlkes, H. F. Kinsman.
Pegues—A. C. Everett. J. H. Williamson.
Rockingham—F. J. Garrett, N. C. Hunter, J. M. Ledbetter, L. D. McPhail, W. H. Steele, W. P. Webb.

ROBESON.

Fairmont—J. P. Brown, Wm. F. Stephens.
Kingsdale—W. H. Rowland.
Lumber Bridge—T. L. Northrup, Thomas Stamps.
Lumberton—R. B. Beckwith, John Knox, T. C. Johnson, T. D. Kitchen, W. A. McPhail, R. M. Norment, T. A. Norment, H. T. Pope, R. G. Rosier, S. B. Rosier, N. A. Thompson.
Maxton—J. D. Croom, A. B. Croom, M. R. Gibson, L. R. Kirkpatrick, H. W. McNatt.
Parkton—Dan Currie.
Raeford—A. P. Dickson.
Red Springs—W. H. McKinnon, Ben F. McMillan, J. R. McMillan, H. H. Hodgin.
Rowland—Wm. E. Evans, G. W. Pate, Howard Reedy.

ROCKINGHAM.

Leaksville—A. B. Johns, S. L. Martin, T. G. Taylor, J. B. Wray, John Sweaney, Andrew Tuttle.
Madison—C. A. Baird. R. C. Matherson, W. J. Wilson, Thomas Taylor.
Mayodan—J. W. Hartison.
Monroeton—J. W. Johnston.
New Bethel—J. T. Stewart.
Reidsville—T. E. Balsley, S. G. Jett, J. W. McGeehee, J. C. Mills, A. B. Abernathy.
Ruffin—Charles Wharton.
Stoneville—T. A. Boaz, James F. Dicks.
Wentworth—Sam Ellington.

ROWAN.

China Grove—G. J. Atkins, J. B. Gaither, G. A. Ramseur, E. M. Summerell, J. V. Madures.
Cleveland—W. F. Chenault.
Craven—G. M. Van Poole, C. M. Poole.
Enochsville—Banks Withers.
Gold Hill—J. F. Fitzgerald.
Granite Quarry—J. H. Peeler.
Landis—B. O. Edwards.
Mount Ulla—Geo. A. Brown.
Salisbury—R. V. Brawley, Julius A. Caldwell, Jeff. B. Council, E. B. Clement, W. L. Crump, E. Rose Dorsett, Robt. L. Rowan, I. Henry Foust, H. G. Heilig, W. W. McKenzie, J. E. Stokes, H. T. Trantham, R. M. West, John W. Whitehead.
Spencer—J. G. Busby, H. L. Monk, M. L. Smoot, J. W. Young.
Woodleaf—G. M. Monk.

RUTHERFORD.

Bostic—R. F. D. No. 1, G. M. Chapman.
Caroleen—O. Hicks, T. G. Hamrick, L. B. Harrell.
Cliffdale—J. B. Thompson.
Cliffside—R. M. Andrews. B. M. Haynes.
Forest City—W. C. Bostic, Geo. P. Reid, G. E. Young, T. C. McBrayer.
Henrietta—Romeo Hicks, C. B. Wiseman, T. B. Lovelace.
Rutherfordton—U. H. Biggs, E. B. Harris, J. W. Harris, Henry Norris, W. A. Thompson, T. B. Twitty, J. C. Twitty, A. A. Rucker, Philip Norris.

SAMPSON.

Clinton—Frank H. Holmes, Marian Cooper, A. M. Lee, John A. Stevens, Houston B. Hiatt.
Dunn, R. F. D.—R. H. McLean.
Ingold—Henry Sloan.
Harrells Store—W. I. Taylor.
Kerrs—C. S. Kerr.
Newton Grove—R. B. Wilson.
Roseboro—Paul Crumpler, G. B. Sikes.
Taylor's Bridge—J. O. Matthews.

SCOTLAND.

Fontcol—Wm. G. Shaw.
Gibson—J. S. Gibson, M. R. Gibson, Neil M. McLean, W. T. Pate.
Laurinburg—K. A. Blue, Geo. D. Everington, A. W. Hamer, Peter John, Peter McLean, D. M. Prince.

STANLY.

Albemarle—J. N. Anderson, J. Clegg Hall, W. I. Hill, J. F. Latan, V. A. Whitley.
Big Lick—F. E. Hartsell.
Millingpost—D. P. Whitley.
New London—Joseph A. Allen.
Norwood—T. A. Hathcock, Jr.
Palmersville—B. F. Cox.
Whitney—J. I. Campbell.

STOKES.

Brim—J. J. Leake.
Dalton—M. D. Phillips.

Danbury—W. L. McCanless, W. V. Canless, S. F. Tidotson.
Francisco—S. A. Moir.
Germanton—Wade H. Bynum, L. H. Hill.
King, R. F. D. No. 1—W. C. Slate.
Madison—D. C. Dicks.
Meadows—J. W. Neal.
Mizpah—J. W. Slate.
Pinnacle—J. S. Slate.
Sandy Ridge—J. H. Ellington.
Smith, R. F. D. No. 1—W. B. Moore.
Vade Mecum—R. H. Morefield.
Walnut Cove—Elias Fulp, A. G. Jones.

SURRY.

Devotion—A. R. Joyce.
Dobson—W. M. Stone, John R. Woltz, E. W. Currie.
Elkin—J. W. Ring, J. M. Reece.
Ladonia—R. Thompson.
Mount Airy—E. W. Allred, T. B. Ashby, Ed. M. Hollingsworth, J. M. Hollingsworth, R. E. Hollingsworth, J. B. Hollingsworth, W. C. Mebane, W. S. Taylor, C. S. Lawrence.
Pilot Mountain—R. E. L. Flippen, J. L. Woltz, J. B. Smith.
Rockford—D. F. Holcombe.
Siloam—S. T. Flippen.
Westfield—S. N. Flippen, R. D. Flippen, J. T. Smith.

SWAIN.

Almond—J. A. Cooper, Jas. DeHart.
Bryson City—A. M. Bennett, Dan R. Bryson, Robt. L. Davis.
Bushnell—J. E. T. Welch.
Cherokee—Russell D. Holt.
Whittier—J. H. Teague.

TRANSYLVANIA.

Brevard—Goode Cheatham, Edwin S. English, H. H. Garner, C. W. Hunt, M. M. King, W. J. Wallis.
Penrose—A. E. Lyday, W. M. Lyday.
Rosman—Whitfield Brooks.

TYRRELL.

Columbia—J. L. Spruill, W .W. Stancell.

UNION.

Marshville—R. Armfield, M. P. Blair, W. A. Dees, D. R. Perkins.
Matthews—W. H. Price, R. F. D. No. 28.
Monroe—J. E. Ashcraft, J. M. Blair, J. B. Eubanks, Geo. B. Nance, Jno. W. Neal, S. A. Stevens, H. D. Stewart.
Olive Branch—H. Moses Brooks.
Unionville—Van McK. Long, W. H. Smith, A. D. N. Whitley.
Waxhaw—L. E. Guin, H. C. Houston, W. R. McCain.
Wingate—J. R. Jerome.

VANCE.

Dabney—C. D. Wyche.
Henderson—E. F. Fenner, R. J. Gill, F. R. Harris, A. S. Pendleton, John H. Tucker.
Kittrell—W. T. Carstarphen.
Middleburg—William McAllister.

WAKE.

Apex—R. W. Johnson, Chas. B. Wilkerson.
Bangor—O. L. Ray.
Cardenas—J. M. Judd, H. H. Utley.
Cary—J. M. Templeton, R. Wingate Johnson.
Enno—B. W. Burt.
Falls—S. W. Thompson.
Flint—L. P. Sorrell.
Fuquay Springs—J. A. Sexton.
Garner—J. S. Buffalo.
Gulley's Mill—N. M. blalock.
Holly Springs—B. S. Utley.
McCullers—J. J. L. McCullers.
Morrisville—W. H. Boone.
Neuse, R. F. D. No. 2—H. H. Mashburn.
Raleigh—C. O. Abernethy, Albert Anderson, K. P. Battle, Jr., A. T. Cotten, E. Delia Dixon-Carroll, E. B. Ferebee, A. W. Goodwin, Catherine P. Hayden, F. J. Haywood, Hubert Haywood, W. C. Horton, C. L. Jenkins, T. M. Jordan, A. W. Knox, R. H. Lewis, R. S. McGeachey, J. W. McGee, J. W. McGee, Jr., James McKee, Wm. Moncure, Jas. R. Rogers, H. A. Royster. W. I. Royster, Ralph S. Stephens, H. McKee Tucker, Joel Whitaker, John B. Watson, J. W. McKee, J. J. Barefoot.
Raleigh, R. F. D. No. 7—B. D. Mashburn.
Riley—M. L. Fowler.
Rolesville—L. B. Young.
Vanteen—J. A. J. Penny.
Wakefield—G. M. Bell.
Wake Forest—Fred K. Cook, H. H. Harris, S. P. Holding, J. B. Powers, W. S. Rankin.
Wendell—H. P. Underhill.
Willow Springs—C. F. Dowd.
Zebulon—Z. M. Caveness.

WARREN.

Littleton—Willis Alston, Willis Alston, Jr., B. Ray Browning, J. M. McRay.
Macon—M. P. Perry.
Ridgeway—T. B. Williams.
Warrenton—P. J. Macon, F. S. Packard, J. G. King, Chas. H. Peete.
Wise—T. J. Holt.

WASHINGTON.

Creswell—J. L. Hassell, W. H. Hardison.
Plymouth—A. W. Dissoway, W. H. Ward.
Roper—B. F. Halsey, J. W. Speight.

WATAUGA.

Amantha—E. F. Bingham.
Banner's Elk—Chas. Reid.
Blowing Rock—C. J. Parlear.
Boone—J. Walter Jones, Joseph M. Hodges.
Happy Valley—McD. Little.
Mabel—Frank Greer.
Valle Crucis—Henry Perry.

WAYNE.

Eureka—Geo. R. Benton.
Fremont—L. O. Hayes, G. A. Smith, W. T. Turlington.
Goldsboro—J. R. Byers, W. H. H. Cobb, W. H. Cobb, Jr., W. P. Exum, W. W. Faison, Theo. L. Ginn, W. J. Jones, J. B. Kennedy, W. K. Lane, R. E. Lee, R. B. Miller, W. E. Powell, M. E. Robinson, R. A. Smith, John Spicer. William Spicer.
Mount Olive—L. W. Kornegay, W. C. Steele, McI. Tatum.
Pikeville—E. C. Person.
Seven Springs—W. J. Jones, W. G. Sutton.
Walter—W. B. Crawford.

WILKES.

Clingman—C. L. Cook.
Dellaplane—R. W. S. Pegram.
North Wilkesboro—J. E. Duncan, F. C. Gilreath, W. P. Horton, J. Q. Myers.
Osbornville—L. P. Somers.
Reedy Branch—A. J. Eller.
Wilkesboro—J. M. Turner, J. W. White.

WILSON.

Black Creek—H. R. Hoover, R. L. Paschall.
Elm City—J. S. Harrison, E. G. Moore, R. B. Whitley, B. F. Barnes.
Lucama—Wm. D. Crocker, Isaac W. Lamm.
Statonsburg—S. H. Crocker.
Wilson—Nathan Anderson, W. S. Anderson, W. H. Anderson, H. B. Best, E. T. Dickinson, B. S. Herring, C. E. Moore, A. F. Williams, B. T. Person, N. B. Herring.

YADKIN.

Boonville—T. L. Blackwell, E. M. Hutchins, Thad W. Shore, J. L. Speas.
Chestnut Ridge—C. M. Holcombe.
East Bend—W. G. Leak, J. H. Martin.
Huntsville—J. J. Clingman.
Jonesville—H. C. Salmons.
Yadkinville—T. R. Harding, M. A. Royall, S. L. Russell.

YANCEY.

Bald Creek—L. Whittington.
Bee Log—W. A. Peek.
Burnsville—W. M. Austin, C. P. Edwards, J. B. Gibbs, J. L. Ray, W. B. Robertson.
Celo—J. M. Fairchilds.
Higgins—C. H. Morgan.
Micaville—J. B. Ewing, J. M. Hall.
Prices Creek—W. C. Towe.

Practicing Dentist in North Carolina.

Adams, A. J.—Cary.
Alexander, A. W.—Mt. Holly.
Alexander, C. L.—Charlotte.
Allen, R. T.—Lumberton.
Allen, T. A., Jr.—Hendersonville.
Anderson, B. R.—Boonville.
Anderson, R. P.—Mocksville.
Apple, R. O.—Winston-Salem.
Apple, Troy A.—Winston-Salem.
Arnold, O. H.—Wilmington
Arrington, B. F—Goldsboro.
Austin, Joe H.—Clayton.
Baird, C. D.—Franklin.
Baity, H. F.—North Wilkesboro.
Baker, L. P.,—King's Mountain.
Baldwin, A. M.—Wilmington.
Banks, C. H.—Louisburg.
Banner Jno. E.—Mt. Airy.
Bardin, J. B.—Cerro Gordo.
Barnes, E. D.—Jacksonvqille.
Battle, J. J.—Rocky Mount.
Beam, C. M.—Charlotte.
Bender, O. J.—Pollocksville.
Berryhill, A. M.—Charlotte.
Bess, C. M.—North Brook.
Betts, J. S.—Greensboro.
Biddix, J. C.—Hickory.
Biggs, J. D.—Williamston.
Blackwell, J. P.—Townsville.
Bland, Chas. A.—Charlotte.
Bland, M. A.—Charlotte.
Blum, Jas. A.—Winston-Salem.
Bogert, C. P.—Edenton.
Boothe, R. S.—Warrenton.
Boyett, C. S.—Chapel Hill.
Boyette, J. M.—Wadesboro.
Boyette, W. J.—Mapleton.
Brooks, J. H.—Burlington.
Brooks, S. O.—Charlotte.
Broughton, Ernest H.—Raleign
Brown, Benj. B.—Tarboro.
Brown, W. H.—Bakersville.
Buchanan, C. T.—Cranbury.
Burton, E. A.—Greensboro.
Caldwell, D. S.—Charlotte.
Campbell, Paul—Murfreesboro.
Carlton, F. D.—Statesville.
Carlton, J. D.—Salisbury.
Carlton, J. W.—Spencer.
Carr, Geo. A.—Durham.
Carr, I. N.—Durham.
Carr, R. L.—Greenville.
Carroll, N. G.—Raleigh.
Carson, Henry H.—Hendersonville.
Castleberry, F. D.—Raleigh.
Chambers, E. O.—Asheville.
Chamblee, F. G.—Spring Hope.
Clapp, J. C.—Greensboro.
Clark, I. D.—New Bern.
Clark, M. H. P.—Wilmington
Clayton, W. L.—High Point.
Click, E. G.—Elkin.
Coffey, L. M.—Lincolnton.
Cole, R. S.—Rockingham.
Conrad, W. J.—Winston-Salem.
Crawford, E. A.—Burlington.
Crawford, J. H.—Raleigh.
Cripliner, W. L.—Lexington.
Cromartie, A. S.—Clarkton.
Cromartie, H. R.—Raeford.
Croom, J. D., Jr.—Maxton.
Culbreth, N. A.—Wilmington.
Culbreth, N. M.—Whiteville.
Cutchin, R. S.—Whitakers.
Dameron, L. S.—New Bern.
Daniels, H. C.—Salisbury.
Darden, Percy—Clinton.
Davis, I. H.—Oxford.
Davis, W. Ross—Whiteville.
Davidson, H. C.—Mt. Mourne.
Deaton, Jas.—Ether.
Deyton, Dewitt—Bakersville.
Douglass, S. E.—Raleigh.
Dreher, J. H.—Wilmington.
Dulla, William—Morganton.
Durham, B. J.—Asheville.
Durham, J. H.—Wilmington.
Edmundson, J. R.—Wilson.
Edwards, L. M.—Durham.
Edwards, W. H.—Durham.
Ehringhaus, J. C. E.—Elizabeth City.
Eubanks, F. W.—Hendersonville.
Evans, E. J.—Old Fort.
Everett, Jas. B.—Murfreesboro.

Everitt, D. E.—Raleigh
Ezzell, W. Lee—Charlotte.
Ezelle, W. L.—Concord.
Falk, O. C.—Maxton.
Falls, P. R.—Gastonia.
Faulkner, Thos. H.—Kinston.
Feagin, G. M.—Albemarle.
Fitzgerald, W. C.—Albemarle.
Fleming, A. H.—Louisburg.
Fleming, J M.—Raleigh.
Folger, Roscoe R.—Mt. Airy.
Ford, S. C.—Louisburg.
Foreman, J. W.—Asheville.
Fort, C. D. H.—Oxford.
Foster, Albert—Bowbells.
Fox, Lawrence S.—Salisbury.
Frazier, A. E.—High Point.
Frazier, F C.—Trinity.
Frontis, Shelby—Mooresville.
Fry, K. C.—Hickory.
Gaither, F. B.—Harmony.
Gallagher, R. T.—Washington.
Gambell, J. C.—Crumpler.
Gamble, J. C.—Crumpler.
Gardner, J. D.—Aboskie.
Geer, J. L.—Rutherfordton.
Gettys, J. H.—Forest City.
Gibson, H. B.—Red Springs.
Gibson, J. L.—Laurinburg.
Gidney, L. I.—Charlotte.
Gill, R. J.—Henderson.
Gillaspie, L. D.—Burnsville.
Gilman, J—Jacksonville
Glenn, C. F.—Asheville.
Glenn, E. F.—Gastonia.
Goodwin, Jas. C.—Dunn
Gorham, L. R.—Rocky Mount.
Goss, T. S.—Elizabeth City.
Graham, R. F.—Lumberton.
Gray, Wm. F.—Wadesboro.
Green, Edward—LaGrange.
Green, E. S.—Monroe.
Green, G. S., Jr.—Louisburg.
Gregory, S. W.—Elizabeth City.
Griffin, E. J—Edenton.
Griffith, J F.—Salisbury.
Griffith, J. W.—Greensboro.
Grigg, M. W.—Shelby.
Gwyn, F. P.—Elk Park.
Hair, H. B.—Wilmington.
Hall, B. F.—Asheville.
Hall, C. B.—Prospect.
Hall, R. H.—Goldsboro.
Hand, W. L.—New Bern.
Hargrave, Theo. H—Canton.
Harper, H. D.—Kinston.
Harper, W. B.—Castalia.
Harris, M. M.—Elizabeth City.
Harris, T. W—Littleton.
Harriss, F. S.—Henderson .
Hartsell, W. K.—Randleman.
Hauser, L. A.—Wilkesboro.
Hawes, I. L.—Rose Hill.
Hawkins, T. M.—Sandy Ridge
Hayes, Wm. A.—High Point.
Hearn, F. E.—Sylva
Henderson, H. C.—Charlotte.
Henderson, L. B.—Durham.
Henderson, L. V.—Oxford.
Hendrix, H. M.—China Grove.
Henly, F. A.—Troy.
Herndon, W. T.—Laurinburg.
Herr, G. G.—Southern Pines.
Herring, G. F.—Mt. Olive.
Herring, Herdia C.—Concord.
Herring, J. C. D.—Wallace.
Hester, J. N.—Reidsville.
Hicks, D. N.—Mt. Airy.
Hicks, J J.—Henry.
Higgins, W. H.—Franklin.
Highsmith, C.—Enfield.
Highsmith, J. K.—Fayetteville.
Hilliard, S. P.—Rocky Mount.
Hines, W. E.—Warsaw.
Hoffman, Wm. H.—Gastonia.
Hoggard, J. W.—Severn.
Holland, A. B.—Caroleen.
Holland, N. T.—Smithfield.
Holliday, R. F.—Clinton.
Hooks, Oscar J.—Wilson.
Horton, H. V.—Winston-Salem.
Horton, P. E.—Winston-Salem.
Houston, W. B.—Monroe.
Houston, W .C.—Concord.
Howen, E. W.—Waxhaw.
Hughes, C. N.—Cedar Grove.
Humphrey, L. M.—Greensboro.
Hunt, F L.—Asheville
Hunter, Exum L.—Fayetteville.
Huntley, Roy M.—Wadesboro.
Hurdle, J. A.—Milton.
Ihrie, Jno. H.—Pittsboro.
Ihrie, J. Haughton—Sanford.
Ivey, R. W.—New London.
Jacobs, J. M.—Woodland.
James, D. L.—Greenville.
Jamison, I. W.—Charlotte.
Jennings, R D.—Banner Elk.
Jennings, R. W.—Banners Elk.
Jeter, I. P.—Morganton.
Johnson, A. H.—Greensboro.
Johnson & Baldwin—Wilmington.
Johnson, J. C.—Benson.
Johnson, Jno. N.—Goldsboro.
Johnson, L. A.—Greensboro.
Jones, B. C.—Charlotte.
Jones, R. H.—Winston-Salem.
Judd, J. H.—Fayetteville.
Justice, Zora K.—Davidson.
Kea, James E.—Wilmington.
Keerans, E. P.—Charlotte.
Kerans, Jas. L.—Charlotte.
Keech, J. P.—Tarboro.
King, R. E.—Beaufort.
Klopp, J. D.—Siler City.
Kluttz, L. B.—Albemarle.
Laugenour, P. F.—Statesville.
Lee, E. Gordon—Clinton.
Lee, S. P. J.—Smithfield.
LeGette, W.—Taylorsville.
Leggett, J. L.—Hertford.
Lemon, C. H.—Rowland.
Lewis, G. T.—Tabor.
Lipscomb, Chas. T.—Greensboro.
Little, C. A.—Newton.
Little, J. B.—Newton.
Little, R. A.—Newton.
Liverman, A. C.—Scotland Neck.
Lockhart, D. K.—Ashboro.
Long, B. R.—Roxboro.
Long, W. S., Jr.—Graham.
Lynch, Wm.—Chapel Hill.
Macon, Francis A.—Henderson.
Madron, E. M.—Banners Elk.

Maguire, Daisy—Sylva.
Malone, S. E.—Goldsboro.
Mann, H. L.—Middleton
Mann, I. M.—Asheville.
Mann, L. H.—Washington.
Mann, Louis H.—Middletown.
Manning, M. P.—Bethel.
Mathews, J. E.—Wilmington.
Marler, J. G.—Yadkinville.
Marler, W. H.—Hickory.
Martin, C. L.—Madison.
Martin, E. F.—Edenton.
Martin, W. T.—Benson.
Mason, Jas. H.—Atlantic.
McCall, S. H.—Troy.
McCombs, Wm. S.—Murphy.
McConnell, D. E.—Gastonia.
McCracken, F. W.—Sanford.
McCracken, Jas. H.—Durham.
McDaniel, J. A.—Ivanhoe
McDowell, C. H.—Waynesville.
McIver, D. C.—Maxton.
McLaughlin, A. R.—Charlotte.
McLean, J. H.—Brevard.
McManus, D. C.—Thomasville.
McNeely, S. H.—Canton.
McPhail, Isaiah—Hamlet.
Meador, J. R.—Reidsville.
Mitchell, T. J.—Mt. Airy.
Mizzell, W. G.—Windsor.
Moose, E. W.—Lenoir and Taylorsville.
Moore, Wm. Paul—Jackson.
Morey, A. H.—Hendersonville.
Morris, C. P.—Lillington
Morrison, R. J.—Cherryville.
Morrow, R. M.—Burlington.
Morton, C. L.—Madison.
Mott, Carlton B.—Statesville.
Newberry, J. Hallie.—Warsaw.
Nichols, R. T.—Rockingham.
Nickles, J. R.—Lynn.
Nixon, F. J.—Mt. Mourne.
Norris, S. P.—Raleigh.
Osborne, J. C.—Lawndale.
Osborne, J. R.—Shelby.
Overstreet, Norman L.—Whitakers.
Owen, D. V.—Whittier
Parker, Henry R.—Trenton.
Parker, J. M.—Asheville.
Parker, Z. V.—New Bern.
Parrott, D. W.—Kinston.
Pate, P. B.—Gibson.
Patrick, Jno. C.—Black Mountain.
Patterson, Geo. B.—Fayetteville.
Perkins, Frank E.—High Point.
Perry, E. S.—Littleton.
Phillips, Gertrude—Atlantic.
Phillips, Jno. M.—Yadkinville.
Pickens, C. W.—Weaversville.
Pickens, J. T.—Weaversville.
Pittard, J. T.—Henderson.
Pittman, F. H.—Fairmont.
Pitts, H. C.—High Point.
Powell, G. M.—Potecasi.
Powell, Jas. W.—Whiteville.
Pringle, A. J.—Smith, R. F. D. No. 1.
Proffitt, D. R.—Weaversville.
Proffitt, Z. P.—Bald Creek.
Ramsey, J. F.—Asheville.
Ramsey, W. B.—Hickory.
Ramsey, R. L.—Salisbury.
Ray, D. S.—Clinton.
Ray, H. F.—Bald Creek
Reade, A. P.—Durham.
Redfearn, B. C.—Monroe.
Reece, J. M.—Mt. Airy.
Reese, R. W.—Elkin.
Reeves, Cicero A.—Laurel Springs.
Reeves, R. H.—Asheville.
Regan, C. W.—Laurinburg.
Regan, J. D.—Lumberton.
Reid, J. G.—Marion.
Reid, L G.—Lenoir.
Richardson, E. E.—Leaksville.
Richardson, James Curtis—Carthage.
Riddick, C. R.—Elizabeth City.
Riley, Jas M.—Lexington.
Roach, Jr., J. A.—Madison.
Roby, W. M.—Charlotte.
Rogers, R. G.—Apex.
Ross, T. T.—Nashville.
Ross, T. T.—Weldon.
Rothrock, J. M.—Thomasville.
Rouse, J. W.—Pikeville
Rowe, Charlie—Spruce Pine.
Rowe, W. W.—Greensboro.
Sapp, Carey C.—Winston-Salem
Satterfield, H. E.—Durham.
Scarlett, E. H.—Selma.
Self, I. R.—Lincolnton.
Shackelford, E. W.—Durham.
Sharp, Jno. W.—Pinkston.
Sharp, J. W. B.—Dresden.
Sherrill, R. G.—Raleigh.
Sinclair, D. M.—Marion.
Sinclair, Jas. A.—Asheville.
Sinclair, W. T.—Norwood.
Sloan, C. S.—Wallace.
Smathers, B. F.—Waynesville.
Smathers, H. A.—Canton.
Smathers, J. H.—Waynesville.
Smathers, Wexler—Asheville.
Smith, Chas. E.—Salisbury.
Smith, George—Stony Fork.
Smith, G. W.—Hopkins.
Smith, L. T.—Reidsville
Smith, Thos. M.—Polkton.
Smith, W. T.—Wilmington.
Smithson, C. F.—Rocky Mount.
Smithwick, D. T.—Louisburg.
Snell, Henderson—Washington.
Snipes, W. E.—Menola.
Sprinkle, W. A.—Whittier.
Spurgeon, J. S.—Hillsboro.
Squires, R. M.—Salisbury.
Staley, W. J.—Liberty.
Stanley, J. W.—Wilmington.
Staton, Frank L.—Morehead City.
Steele, W. L.—Rockingham.
Stephens, R. W.—Apex.
Stephenson, J. W.—Monroe.
Taylor, A. Z.—Mocksville.
Taylor, W. A.—North Wilkesboro.
Taylor, W. L.—Warrenton.
Teague, Geo. M.—Albemarle.
Thompson, C. A.—Wilson.
Thompson, J. S.—Swepsonville.
Thompson, J. W.—Andrews.
Thompson, S. E.—Durham.
Tucker, Edwin B.—Henderson
Tucker, E. J.—Roxboro.
Turner, Chas. A.—Statesville.
Turner, V. E.—Raleigh
Van Noppen, J. J.—Spray.

Vitoue, E. Chas.—Goldsboro.
Waldroope, R. M.—Bryson City.
Waldroupe, V. M.—Hayesville.
Wallace, W. T.—Hendersonville.
Walters, H. M.—Warrenton.
Walters, H. N.—Henderson.
Ward, W. J.—Weldon.
Ware, R. E.—Shelby.
Warren, J. E.—Mayodan.
Watkins, J. C.—Winston-Salem.
Watson, D. F.—Carthage.
Watson, E. F.—Clinton.
Watson, Robt.—Lake Landing.
Webster, Julian—Wilmington.
Weeks, W. N.—Southport.
Wells, A. S.—Washington.
West, C. P.—Beaverville.
Wheeler, J. H.—Greensboro.
Whisnant, A. F.—Rutherfordton.
Whisnant, J. F.—Henrietta.
White, Jas. A.—Williamston.
White, J. H.—Elizabeth City.
White, L.—Statesville.
White, W. A.—Hickory.
Whitehead, C. A.—Tarboro.
Whitsett, Geo. W.—Greensboro
Wilkins, Thos. A.—Gastonia.
Willey, H. S.—Elizabeth City.
Williams, Jr., Donald—Tarboro.
Wilson, O. L.—Dunn.
Wood, T. A.—Shelby.
Wolfe, T. B.—Plymouth.
Wyche, Jas. E.—Greensboro.
Young, J. A.—Trenton.
Yates, Paul P.—Morrisville.
Yelverton, J. Hugh—Wilson.
Younce, Phillip C.—Mabel.
Young, W. H.—Newton.
Zickler, C. R.—Charlotte.

Banks and Bankers in North Carolina.

State Banks of North Carolina.

ABERDEEN—Bank of Aberdeen; Capital, $15,000; President, H. A. Page; Cashier, J. W. Graham.

AHOSKIE—Bank of Ahoskie; Capital $12,500; President, J. T. Williams; Cashier, D. R. McGlohon.

ALBEMARLE — Cabarrus Savings Bank (branch of Cabarrus Savings Bank, Concord); Cashier, M. J. Harris, Jr.

ALBEMARLE—Stanly County Loan and Trust Co.; Capital, $25,000; President, J. R. Price; Cashier, J. M. Peeler.

ANDREWS—Merchants and Manufacturers Bank; Capital, $10,000; President, W. P. Walker; Cashier, J. W. Walker.

APEX—Merchants and Farmers Bank; Capital, $5,000; President, W. H. Harward; Cashier, J. R. Cunningham.

ASHBORO—Bank of Randolph; Capital, $21,400; President, O. R. Cox; Cashier, W. J. Armfield, Jr.

ASHEVILLE Battery Park Bank; Capital, $100,000; President, James P. Sawyer; Cashier, J. E. Rankin.

ASHEVILLE—Citizens Trust and Savings Bank; Capital, $50,000; President, E. L. Ray; Cashier, J. A. Campbell.

ASHEVILLE—Wachovia Loan and Trust Co. (branch of Wachovia Loan and Trust Co., Winston); Cashier, W. B. Williamson.

AULANDER—Bank of Aulander; Capital, $8,000; President, C. W. Mitchell; Cashier, J. W. Mitchell.

AURORA—Bank of Aurora; Capital, $10,000; President, J. B. Whitehurst; Cashier, O. M. Hooker.

AYDEN—Bank of Ayden; Capital $25,000; President, Joseph Dixon; Cashier, J. R. Smith.

BAKERSVILLE—Mitchell County Bank; Capital, $18,700; President, J. S. Wilson; Cashier, E. C. Guy.

BAYBORO—Bank of Pamlico; Capital, $10,000; President, W. J. Swan; Cashier, C. Greene.

BEAUFORT—Bank of Beaufort; Capital, $10,000; President, T. A. Uzzell; Cashier, Thomas Thomas.

BEAUFORT—Beaufort Banking and Trust Co.; Capital, $15,000; President, N. W. Taylor; Cashier, U. E. Swann.

BELHAVEN—Bank of Belhaven; Capital, $25,000; President, C. P. Aycock; Cashier, W. E. Stubbs.

BELMONT—Bank of Belmont; Capital $10,000; President, R. L. Stowe; Cashier, W. B. Puett.

BENSON—Farmers Commercial Bank; Capital, $5,100; President, J. O. Ellington; Cashier, M. T. Britt.

BESSEMER CITY—Bessemer City Bank; Capital, $5,000; President, L. L. Jenkins; Cashier, John J. Ormond.

BETHEL—Bethel Banking and Trust Co.; Capital, $5,600; President, M. O. Blount; Cashier, W. H. Woodard.

BLACK MOUNTAIN—Commonwealth Bank; Capital, $10,000; President, J. W. Dougherty; Cashier, S. E. McNeely.

BLOWING ROCK—Bank of Blowing Rock; Capital, $5,000; President, C. J. Parlier; Cashier, G. M. Sudderth.

BOONE—Watauga County Bank; Capital, $10,000; President, N. L. Mast; Cashier, George P. Hagaman.

BREVARD—Brevard Banking Co.; Capital, $25,000; President, J. F. Hays; Cashier, F. H. Shipman.

BREVARD—People's Bank; Capital, $14,000; President, T. T. Patton; Cashier, W. P. Whitmire.

BRYSON CITY—Bryson City Bank; Capital, $5,000; President, D. K. Collins; Cashier, J. R. Long.

BURGAW—Bank of Pender; Capital $12,500; President, W. D. Croom; Cashier, C. C. Branch.

BURLINGTON—Alamance Loan & Trust Co. Capital, $60,000; President, J. H. Holt; Cashier, J. M. Fix.

BURLINGTON—Piedmont Bank; Capital, $10,000; President, J. W. Murray; Cashier, H. Lee Fowler.

BURNSVILLE—Bank of Yancey; Capital, $18,000; President, J. W. Higgins; Cashier, J. M. Lyon.

CANTON—Champion Bank; Capital, $10,000; President, G. W. Maslin; Cashier, O. M. Hampton.

CANTON—Bank of Canton; Capital, $11,753; President, Alden Howell; Cashier, G. N. Henson.

CARTHAGE—Bank of Carthage; capital, $10,000; President, W. J. Adams; Cashier, D. S. Ray.

CARTHAGE—Bank of Moore; President, H. L. Spence; Cashier, M. G. Dalrymple.

CHADBOURN—Bank of Chadbourn; Capital, $10,000; President, J. A. Brown; Cashier, D. C. Clark.

CHAPEL HILL—Bank of Chapel Hill; Capital, $15,000; President, J. C. Taylor; Cashier, W. D. Wildman.

CHAPEL HILL—People's Bank; Capital, $5,000; President, H. H. Williams; Cashier, H. Lloyd.

CHARLOTTE—American Trust Co.; Capital, $350,000; President, George Stephens; Treasurer, W. H. Wood.

CHERRYVILLE—Cherryville Bank; Capital, $15,000; President, S. S. Mauney; Cashier, M. L. Mauney.

CHINA GROVE—Bank of China Grove; Capital, $10,000; President, C. B. Miller; Cashier, W. C. Sifferd.

CLARKTON—Bank of Bladen; Capital, $15,000; President, L. B. Evans; Cashier, E. C. Clark.

CLAYTON—Clayton Banking Co.; Capital, $10,000; President, Ashley Horne; Cashier, C. M. Thomas.

CLEVELAND—Merchants & Farmers Bank; Capital, $5,000; President, J. A. Lyerly; Cashier, Clarence H. Rosebro.

CLINTON—Bank of Clinton; Capital, $20,000; President, L. A. Bethune, Cashier, H. McKinnon.

CLINTON—Bank of Sampson; Capital, $15,000; President, G. A. Norwood, Jr.; Cashier, W. F. Peterson.

COLUMBIA—Merchants and Farmers Bank; Capital, $10,000; President, B. F. Duncan; Cashier, R. H Spruill.

CONCORD—Cabarrus Savings Bank; Capital $96,000; President, H. I. Woodhouse; Cashier, C. W. Swink.

CONCORD—Citizens Bank and Trust Co.; Capital, $30,000; President, A. J. Yorke; Cashier, C. B. Wagoner.

COOLEEMEE—Bank of Cooleemee; Capital, $5,000; President, J. B. Mason; Cashier, J. H. L. Rice.

CORNELIUS—Bank of Cornelius; Capital, $19,500; President, F. C. Sherrill, Cashier, J. T. Beard.

CREEDMOOR—Citizens Bank; Capital, $10,000; President, Z. E. Lyon; Cashier, I. E. Harris.

CRESWELL—The Bank of Creswell; Capital, $4,900; President, Thos. W. Blount; Cashier, D. E. Woodley.

DALLAS—Bank of Dallas; Capital, $10,000; President, L. L. Jenkins; Cashier, M. A. Carpenter.

DANBURY—Bank of Stokes County; Capital, $10,000; President, M. T. Chilton; Cashier, N. Eugene Pepper.

DAVIDSON—American Trust Co. (branch of American Trust Co., Charlotte); Cashier, W. H. Thompson.

DENTON—Bank of Davidson; Capital, $25,000 (chartered.)

DOBSON—Surry County Loan and Trust Co., (branch of Surry Co. Loan and Trust Co., Mt. Airy); Cashier, R. C. Lewellyn.

DOVER—Bank of Dover; Capital, $5,000; President, G. V. Richardson; Cashier, W. H. Caton.

DUKE—Bank of Harnett; Capital, $10,000; President, B. N. Duke, Cashier, E. P. Davis.

DUNN—Bank of Cape Fear; Capital, $9,000; Prsident, J. E. Wilson; Cashier, W. F. Honeycutt.

DURHAM—Fidelity Bank; Capital, $100,000; President, B. N. Duke; Cashier, John F. Wily.

DURHAM—Merchants Bank; Capital $26,900; President, C. C. Thomas; Cashier, P. S. Hutchins.

EAST DURHAM—Peoples Bank; Capital, $10,000; President, Y. E. Smith; Cashier, J. W. Wilkinson.

EDENTON—Bank of Edenton; Capital, $50,000; President, Julien Wood; Cashier, E. C. Rea.

EDENTON—Citizens Bank; Capital, $25,000; President, W. T. Old; Cashier, Chas. H. Wood.

ELIZABETH CITY—Citizens Bank; Capital, $25,000; President, O. MacMullan; Cashier, M. R. Griffin.

ELIZABETHTOWN—Bank of Elizabethtown; Capital, $2,670; President, C. W. Lyon; Cashier, J. M. Clark.

ELK PARK—Mitchell County Bank (branch of Mitchell County Bank, Baskersville); Cashier, Harvey Bailey.

ELLENBORO—Bank of Ellenboro; Capital, $4,575; President, D. B. Harrill; Cashier, W. S. Simmons.

ELM CITY—Elm City Bank; Capital, $10,000; President, John L. Bailey; Cashier, E. O. McGowan.

ELM CITY—Toisnot Banking Co.; Capital, $20,000; President, R. S. Wells; Cashier, C. R. Barnes.

ENFIELD—Bank of Enfield; Capital, $10,000; President, George B. Curtis; Cashier, Ivey Watson.

ENFIELD—Commercial and Farmers Bank; Capital, $10,000; President, S. C. Bellamy; Cashier, P. O. Petway.

FAIR BLUFF—Bank of Fair Bluff; Capital, $10,000; President, J. E. Dick; Cashier, J. F. Rogers.

FAIRMONT—Bank of Fairmont; Capital, $9,500; President, A. S. Thompson; Cashier, F. L. Blue.

FAISON—Bank of Faison; Capital, $10,000; President, C. S. Hines; Cashier, H. McD Williams.

FARMVILLE—Bank of Farmville; Capital, $16,000; President, R. L. Davis; Cashier, J. R. Davis.

FOREST CITY—Bank of Forest City; Capital, $15,400; President, G. E. Young; Cashier, W. W. Hicks.

FRANKLIN—Bank of Franklin; Capital, $18,700; President, F. S. Johnston; Cashier, J. G. Siler.

FRANKLIN—Macon County Bank; Capital, $25,000; President, J. A. Porter; Cashier, Lee Crawford.

FRANKLINTON—Citizens Bank; Capital, $15,000; President, E. J. Cheatham; Cashier, W. F. Joyner.

FREMONT—Bank of Fremont; Capital, $24,-400; President, J. T. Hooks; Cashier, Cutlar Lee.

GARYSBURG—Merchants and Farmers Bank; Capital, $7,460; President, A. J. Ellis; Cashier, R. L. Reese.

GASTONIA—Gaston Loan and Trust Co.; Capital, $15,000; President, J. Lee Robinson; Treasurer, E. G. McLurd.

GATESVILLE—Bank of Gates; Capital, $10,000; President, L. L. Smith; Cashier, R. R. Taylor.

GIBSON—Bank of Gibson; Capital, $15,000; President, W. T. Pate; Cashier, L. M. Blue.

GIBSONVILLE—Bank of Gibsonville; Capital, $10,000; President, W. H. Mendenhall; Cashier, J. W. Boring.

GOLDSBORO—Bank of Wayne; Capital, $125,000; President, E. B. Borden; Cashier, W. E. Borden.

GRAHAM—Citizens Bank; Capital, $10,000; President, J. A. Long; Cashier, C. C. Thompson.

GRANITE FALLS—Bank of Granite; Capital, $8,000; President, D. H. Warlick; Cashier, W. S. Whisnant.

GREENSBORO—American Exchange Bank; Capital, $300,000; President, E. P. Wharton; Cashier, R. G. Vaughn.

GREENSBORO—Bank of South Greensboro, (branch of American Exchange Bank, Greensboro); Cashier, R. J. Mebane.

GREENSBORO—Greensboro Loan and Trust Co.; Capital, $200,000; President, J. W. Fry; Treasurer, W. E. Allen.

GREENVILLE—Bank of Greenville; Capital, $25,000; President, R. L. Davis; Cashier, James L. Little.

GREENVILLE—Greenville Banking and Trust Co.; Capital, $25,000; President, R. J. Cobb; Cashier, C. S. Carr.

GRIFTON—Bank of Grifton; Capital, $10,-000; President, L. J. Chapman; Cashier, G. T. Gardner.

GROVER—Bank of Grover; Capital, $5,000; President, J. F. Jenkins; Cashier, B. F. Turner.

HALIFAX—Bank of Halifax; Capital, $4,450; President, W. H. S. Burgwyn; Cashier, F. H. Gregory.

HAMILTON—Bank of Hamilton; Capital, $5,000; President, C. H. Baker; Cashier, Ed. A. Council.

HAMLET—Bank of Hamlet; Capital, 9,500. President, E. A. Lackey; Cashier, J. S. Bishop.

HENDERSON—Citizens Bank; Capital $100,-000; President, J. B. Owen; Cashier, W. A. Hunt.

HENRIETTA—Haynes Bank; Capital, $6,-000; President, R. R. Haynes; Cashier, J. B. Watkins.

HERTFORD—Hertford Banking Co.; Capital, $15,000; President, W. S. Blanchard; Cashier, L. W. Norman.

HICKORY—Hickory Banking and Trust Co.; Capital, $35,000; President, J. F. Abernathy; Cashier, J. X. Reid.

HIGH POINT—Home Banking Co.; Capital, $27,895; President, T. F. Wrenn; Cashier, G. F. Kirby.

HIGH POINT—North Carolina Savings Bank and Trust Co.; Capital Stock, $98,220; President, O. K. Cox; Cashier, L. A. Briles.

HIGH POINT—Wachovia Loan and Trust Co., (branch of Wachovia Loan and Trust Co., Winston); Cashier, C. L. Glenn.

HILLSBORO—Bank of Orange; Capital, $5,-000; President, J. S. Spurgeon; Cashier, P. C. Collins.

HOPE MILLS—Bank of Hope Mills; Capital, $5,100; President, H. W. Lilly; Cashier, E. W. Lasley.

HOT SPRINGS—Bank of Hot Springs; Capital, $10,000; President, Thomas Frisbee; Cashier, G. E. Naff

JACKSON—Bank of Northampton; Capital, $5,000; President, J. T. Flythe; Cashier, H. H. Grant.

JACKSONVILLE—Bank of Onslow; Capital, $8,000; President, J. W. Burton; Cashier, N. S. Cockran.

JEFFERSON—Bank of Ashe; Capital, $15,-000; President, J. E. Finley; Cashier, W. H. Worth.

JONESBORO—Bank of Jonesboro; Capital, $6,000; President, J. L. Godfrey; Cashier, A. W. Huntley.

KENLY—Bank of Kenly; Capital, $10,000; President, R. A. Hales; Cashier, R. H. Alford.

KERNERSVILLE—Bank of Kernersville; Capital, $7,500; President, W. H. Mendenhall; Cashier, G. V. Fulp.

KERNERSVILLE—Forsyth Banking & Trust Co.; Capital, $6,750; President, J. Van Lindley; Cashier, J. M. Guyer.

KINGS MOUNTAIN—Kings Mountain Bank; Capital, $10,000; President, F. Dilling; Cashier, W. S. Dilling

KINGS MOUNTAIN—Peoples Loan and Trust Co.; Capital, $6,920; President, C. J. Rhodes; Cashier, M. E. Herndon.

LAGRANGE—Bank of LaGrange; Capial, $10,000; President, G. A. Norwood, Jr.; Cashier, J. D. Walters.

LAGRANGE—Rouse Banking Co.; Capital, $25,000; President, N. J. Rouse; Cashier, T. R. Rouse.

LAURINBURG—State Bank; Capital, $40,-000; President, J. A. Jones; Cashier, W. H. Cooper.

LEAKSVILLE—Bank of Leaksville; Capital, $30,000; President, D. F. King; Cashier, A. T. Hopper.

LENOIR—Bank of Lenoir; Capital, $40,000; President, G. W. F. Harper; Cashier, J. H. Ball.

LEXINGTON—Bank of Lexington; Capital,

$50,000; President, G. W. Montcastle; Cashier, W. H. Mendenhall.

LIBERTY—Bank of Liberty; Capital, $10,000; President, G. A. Foster; Cashier, W. M. Hammer.

LILESVILLE—Bank of Lilesville; Capital, $10,000; President, J. F. Alexander; Cashier, B. R. Wall.

LILLINGTON—Bank of Lillington; Capital, $6,800; President, N. A. Smith; Cashier, H. T. Spears.

LITTLETON—Bank of Littleton; Capital, $10,000; President, J. H. Harrison; Cashier, H. F. Bonney.

LITTLETON—Planters Bank; Capital, $9,225; President, T. J. Miles; Cashier, M. J. Grant.

LOUISBURG—Farmers and Merchants Bank; Capital, $23,500; President, William Bailey; Cashier, T. W. Watson.

LUMBERTON—Bank of Lumberton; Capital, $50,000; President, A. W. McLean; Cashier, C. B. Townsend.

MADISON—Bank of Madison; Capital, $20,000; President, J. M. Galloway; Cashier, J. O. Ragsdale.

MANTEO—Bank of Manteo; Capital, $5,200; President, R. C. Evans; Cashier, R. Bruce Etheridge.

MARION—Merchants and Farmers Bank; Capital, $27,000; President, T. F. Wrenn; Cashier, R. F. Burton.

MARSHALL—Bank of French Broad; Capital, $25,000; President, J. J. Redmon, Cashier, W. B. Ramsey.

MARSHVILLE—Bank of Marshville; Capital $10,000; President, J. H. Lee; Cashier, W. E. McWhirter.

MAXTON—Bank of Maxton; Capital, $40,000; President, T. O. Evans; Cashier, O. C. Spaulding.

MEBANE—Commercial and Farmers Bank; Capital, $8,000; President, J. B. Mason; Cashier, S. G. Morgan.

MILTON—Bank of Caswell; Capital, $5,000; President, R. L. Watt; Cashier, E. Hines, Jr.

MOCKSVILLE—Bank of Davie; Capial, $20,000; President, W. A. Bailey; Cashier, T. J. Byerly.

MONROE—Bank of Union; Capital, $50,000; President, W. S. Blakeney; Cashier, W. C. Stack.

MOORESVILLE—Bank of Mooresville; Capital, $30,000; President, Geo. C. Goodman; Cashier, C. P. McNeely.

MOORESVILLE—Merchants and Farmers Bank; Capital, $24,125; President, E. W. Brawley; Cashier, A. W. Colson.

MOREHEAD CITY—Bank of Carteret; Capital, $20,000; President, R. W. Taylor; Cashier, C. V. Webb.

MORGANTON—Bank of Morganton; Capital, $16,000; President, J. A. Dickson; Cashier, W. E. Walton.

MORVEN—Bank of Morven; Capital, $19,800; President, T. V. Hardison; Cashier, M. L. Ham.

MOUNT AIRY—Bank of Mount Airy; Capital; $50,000; President, J. H. Prather; Cashier, W. J. Byerly.

MOUNT AIRY—Surry County Loan and Trust Co.; Capital, $22,500; President, W. F. Carter; Cashier, G. D. Fawcett.

MOUNT GILEAD—Bank of Mount Gilead; Capital, $10,000; President, J. A. McAulay; Cashier, W. B. Cochran.

MOUNT HOLLY—Mount Holly Bank; Capital, $10,500; President, H. A. Rhyne; Cashier, J. A. Costner.

MOUNT OLIVE—Bank of Mount Olive; Capital, $25,000; President, W. E. Borden; Cashier, M. T. Breazeale.

MOUNT OLIVE—Citizens Bank; Capital, $14,850; President, J. E. Kelly; Cashier, J. E. Morrisette.

MOUNT PLEASANT—Cabarrus Savings Bank, (branch of Cabarrus Savings Bank, Concord); Cashier, L. J. Foil.

MURFREESBORO—Peoples Bank; Capital, $10,000; President, D. C. Barnes; Cashier, P. E. Jenkins.

MURPHY—Bank of Murphy; Capital, $40,000; President, John H. Carter; Cashier, L. E. Bayless.

MURPHY—Peoples Bank; Capital, $16,000; President, A. B. Dickey; Cashier, J. R. McClelland.

NASHVILLE—Bank of Nashville; Capital, $5,000; President, S. F. Austin; Cashier, W. G. Dozier.

NEW BERN—Mutual Aid Banking Co.; Capital, $3,801.59; President, C. C. Roach; Cashier, J. H. Fisher.

NEW BERN—New Bern Banking and Trust Co.; Capital, $200,000; President, J. B. Blades; Cashier, G. B. Pendleton.

NEW BERN—Peoples Bank; Capital, $50,000; President, Wm. Dunn; Cashier, T. A. Uzzell.

NEWTON—Farmers and Merchants Bank; Capital, $35,000; President, J. H. Yount, Cashier, L. H. Phillips.

NORTH WILKESBORO—Bank of North Wilkesboro; Capital, $50,000; President, J. E. Finley; Cashier, R. W. Gwyn.

NORTH WILKESBORO—Citizens Loan and Trust Co.; Capital, $10,000; President, J. H. Johnson; Treasurer, H. W. Horton.

NORTH WILKESBORO—Deposit and Savings Bank; Capital, $20,000; President, W. F. Trogdon; Cashier, H. O. Absher.

NORWOOD—Bank of Norwood; Capital, $12,500; President, T. A. Hathcock, Jr.; Cashier, L. W. Hart.

OLD FORT—Bank of Old Fort; Capital, $8,000; President, L. P. Crawford; Cashier, F. M. Bradley.

ORIENTAL—Bank of Oriental; Capital, $15,000; President, G. H. Roberts; Cashier, J. W. Miller.

PARKTON—Bank of Parkton; Capital, $9,800; President, John G. Hughes; Cashier, L. C. McArthur.

PILOT MOUNTAIN—Pilot Bank and Trust Co.; Capital, $25,700; President, W. A. Blair; Cashier, W. J. Swanson.

PINE LEVEL—Bank of Pine Level; Capital $5,000; President, D. B. Oliver; Cashier, R. L. Fitzgerald.

PINETOPS—Pinetops Banking Co.; Capital, $15,000; President, H. C. Bridgers; Cashier, J. Vines Cobb.

PITTSBORO—Bank of Pittsboro; Capital, $10,000; President, W. L. London; Cashier, M. T. Williams.

PLYMOUTH—Bank of Plymouth; Capital, $12,500; President, W. T. Old; Cashier, Clarence Latham.

POLLOCKSVILLE—Pollocksville Banking and Trust Co.; Capital, $5,000; President, T. A. Green; Cashier, H. A. Creagh.

RAEFORD—Bank of Raeford; Capital, $15,000; President, John Blue; Cashier, John W. Moore.

RALEIGH—Carolina Trust Co.; Capital, $100,000; President, A. J. Ruffin; Cashier, S. J. Hinsdale.

RALEIGH—Raleigh Banking and Trust Co.; Capital, $100,00; President, Charles E. Johnson; Cashier, F. H. Briggs.

RAMSEUR—Bank of Ramseur; Capital $12,000; President. W. H. Watkins; Cashier, R. I. Smith.

RANDLEMAN—Bank of Randleman; Capital, $12,000; President, S. Bryant; Cashier, J. H. Cole.

RANDLEMAN—Peoples Savings, Loan and Trust Co.; Capital, $7,265; President, J. J. Newlin; Cashier, W. H. Pickard.

RED SPRINGS—Bank of Red Springs; Capital, $15,000; President, A. B. Pearsall; Cashier, J. S. Jones.

REIDSVILLE—Bank of Reidsville; Capital, $50,000; Vice-President, W. B. Wray; Cashier, J. F. Wat'ington.

REIDSVILLE—Citizens Bank; Capital, $75,000; President, H. R. Scott; Cashier, R. L. Watt.

RICHLANDS—Bank of Richlands; Capital, $5,000; President, J. E. Steed; Cashier, G. W. Whitted.

RICHLANDS—Peoples Bank; Capital, $4,930; President, C. W. Sutton; Cashier, W. H. Henderson.

RICH SQUARE—Bank of Rich Square; Capital, $5,000; President, J. T. Bolton; Cashier, Dr. M. Bolton.

ROANOKE RAPIDS—Bank of Roanoke Rapids; Capital, $5,000; President, W. H. S. Burgwyn; Cashier, S. B. Pierce.

ROBERSONVILLE—Bank of Robersonville; Capital, $15,000; President, R. H. Hargrove; Cashier, J. C. Robertson.

ROCKINGHAM—Bank of Pee Dee; Capital, $25,000; President, W. L. Parsons; Cashier, W. L. Parsons.

ROCKINGHAM — Farmers Bank; Capital, $15,000; President, R. L. Steele; Cashier, L. S. Covington.

ROCKY MOUNT—Bank of Rocky Mount; Capital, $100,000; President, T. H. Battle; Cashier, L. F. Tillery.

ROCKY MOUNT—Planters Bank; Capital, $50,000; President, J. C. Braswell; Cashier, J. W. Aycock.

ROPER—Bank of Roper; Capital, $20,000; President, T. W. Blount; Cashier, W. S. Davenport.

ROSE HILL—Bank of Rose Hill; Capital, $10,000; President, M. J. Heyer; Cashier, W. B. Southerland.

ROWLAND—Bank of Rowland; Capital, $40,000; President, Allen Edens; Cashier, W. F. Bristow.

ROXBORO—Bank of Roxboro; Capital, $10,000; President, E. B. Reade; Cashier, W. F. Long.

ROXBORO—Peoples Bank; Capital, $40,000; President, J. A. Long; Cashier, J. S. Bradsher.

RURAL HALL—Commercial and Farmers Bank; Capital, $7,200; President, S. S. Flynt; Cashier, E. E. Shore.

RUTHERFORDTON—Citizens Bank; Capital $12,900; President, H. L. Carpenter; Cashier, A. L. Grayson.

RUTHERFORDTON — Commercial Bank; Capital, $18,200; President, T. B. Twitty; Cashier, J. F. Flack.

SALISBURY—Davis & Wiley Bank; Capital, $60,000; President, T. F. Kluttz; Cashier, O. D. Davis.

SALISBURY—Wachovia Loan and Trust Co. (branch of Wachovia Loan and Trust Co., Winston); Cashier, W. F. Snider.

SALUDA—Carolina State Bank; Capital, $5,000; President, D. C. Barrow; Cashier, H. B. Lane.

SANFORD—Bank of Sanford; Capital, $15,000; President, T. L. Chisholm; Cashier, S. P. Hatch.

SANFORD—Banking, Loan and Trust Co.; Capital, $25,000; President, A. W. Huntley; Cashier, J. W. Cunningham.

SCOTLAND NECK—Planters and Commercial Bank; Capital $15,000; President, Claude Kitchin; Cashier, O. J. Moore.

SCOTLAND NECK—Scotland Neck Bank; Capital, $25,000; President, A. McDowell; Cashier, F. P. Shields.

SEABOARD—Farmers Bank; Capital, $6,000; President, J. G. L. Crocker; Cashier, H. R. Harris.

SELMA—Bank of Selma; Capital, $25,000; President, M. C. Winston; Cashier, L. D. Debnam.

SHARPSBURG—Sharpsburg Banking Co.; Capital, $7,000; President, John D. Dawes; Cashier, F. C. Gorham.

SILER CITY—Chatham Bank; Capital, $5,000; President, F. M. Hadley; Cashier, J. J. Jenkins.

SILER CITY—Siler City Loan and Trust Co.; Capital, $15,000; President, O. A. Hanner; Cashier, E. B. Parks.

SMITHFIELD—Bank of Smithfield; Capital, $30,000; President, W. L. Woodall; Cashier, C. V. Johnson.

SNOW HILL—Snow Hill Banking and Trust Co.; Capital, $10,000; President, G. A. Norwood, Jr.; Cashier, J. T Sugg.

SOUTHERN PINES—Citizens Bank and Trust Co.; Capital, $10,000; President, C. B. Grout; Cashier, G. A. Kimball.

SOUTHPORT—Bank of Southport; Capital, $5,000; President, D. I. Watson; Cashier, J. J. Loughlin.

SPARTA—Bank of Sparta; Capital, $15,000; President. R. A. Doughton; Cashier, T. J. Carson, Jr.

SPENCER—Bank of Spencer; Capital, $5,000; President, Dr. M. L. Smoot; Cashier, J. K. Dorsett.

SPENCER—Wachovia Loan and Trust Co. (branch of Wachovia Loan and Trust Co., Winston); Cashier, A. W. Hicks.

SPRAY—Bank of Spray, (branch of Bank of Leaksville); Cashier, A. T. Hopper.

SPRAY—Imperial Trust and Savings Co.; Capital, $17,570; Vice-President, W. Frank Bowman; Treasurer, S. H. Marshall.

SPRING HOPE—Farmers and Merchants Bank; Capital, $10,000; President, A. F. May; Cashier, G. F. Crocker.

SPRING HOPE—Spring Hope Banking Co.; Capital, $10,000; President, W. W. Richardson; Cashier, W. G. Ward.

SPRUCE PINE—Mitchell County Bank, (branch of Mitchell County Bank, Bakersville); Cashier, Charlie Hicky.

STANLEY—Farmers and Merchants Bank; Capital, $9,800; President, W. L. Jenkins; Cashier, J. M. Reinhardt.

STATESVILLE—Statesville Loan and Trust Co.; Capital, $40,000; President, M. K. Steele; Treasurer, D. M. Ausley.

STATESVILLE — Merchants and Farmers Bank; Capital, $20,319.92; President, L. T. Stimpson; Cashier, F. B. Bunch.

STONEVILLE—Bank of Stoneville; Capital, $6,000; President, R. T. Stone; Cashier, C. K. Nolen.

STOVALL—Bank of Stovall; Capital, $5,000; President, J. G. Hunt; Cashier, C. L. Lewis.

SYLVA—Jackson County Bank; Capital, $12,000; President, C. J. Harris; Cashier, M. Buchanan.

TABOR—Bank of Tabor; Capital, $9,180; President, C. C. Pridgen; Cashier, D. C. Fussell.

TARBORO—Bank of Tarboro; Capital, $25,000; President, J. F. Shackelford; Cashier, L. V. Hart.

TARBORO—Pamlico Insurance and Banking Co.; Capital, $33,960; President, H. L. Staton; Cashier, Job Cobb.

TAYLORSVILLE—Bank of Alexander; Capital, $12,000; President, W. B. Matheson; Cashier, H. T. Kelly.

THOMASVILLE—Bank of Thomasville; Capital, $12,500; President, F. M. Armfield; Cashier, J. L. Armfield.

TRENTON—Bank of Jones; Capital, $5,000; President, T. D. Warren; Cashier, F. M. Foscue.

TROY—Bank of Montgomery; Capital, $10,000; President, W. J. Armfield, Jr.; Cashier, J. G. Tomlinson.

TRYON—Bank of Tryon; Capital, $10,000; President, Joseph Norwood; Cashier, J. B. Hester.

VANCEBORO—Bank of Vanceboro; Capital, $5,000; President, W. C. White; Cashier, J. B. Harvey.

VINELAND—Bank of Columbus; Capital, $21,350; President, R. H. Powell; Cashier, F. L. Ford.

WADESBORO—Bank of Wadesboro; Capital, $50,000; President, T. J. Covington; Cashier, C. M. Burns, Jr.

WADESBORO—Southern Savings Bank; Capital, $23,485; President, John T. Patrick; Cashier, W. M. Morton.

WAKE FOREST—Bank of Wake; Capital, $15,000; President, J. B. Powers; Cashier, T. E. Holding.

WALLACE—Bank of Duplin; Capital, $12,500; President, H. C. MacQueen; Cashier, A. L. McGowen.

WALNUT COVE—Bank of Stokes County, (branch of Bank of Stokes County, Danbury); Cashier, O. N. Petree.

WARRENTON—Bank of Warren; Capital, $22,250; President, C. N. Williams, Jr.; Cashier, C. E. Jackson.

WARRENTON—Citizens Bank; Capital, $20,000; President, W. B. Boyd; Cashier, R. T. Watson.

WARSAW—Bank of Warsaw; Capital, $10,000; President, T. B. Pierce; Cashier, H. F. Pierce.

WASHINGTON—Bank of Washington; Capital, $50,000; President, Seth Bridgman; Cashier, T. J. Latham.

WAXHAW—Waxhaw Banking and Trust Co.; Capital, $17,550; President, J. L. Rodman; Cashier, J. A. Williams.

WAYNESVILLE—Bank of Waynesville; Capital, $50,000; President, Alden Howell; Cashier, Alden Howell, Jr.

WAYNESVILLE—Commercial Bank; Capital, $30,000; President, R. E. Osborne; Cashier, J. R. Boyd.

WELDON—Bank of Weldon; Capital, $20,000; President, W. E. Daniel; Cashier, W. R. Smith.

WENDELL—Bank of Wendell; Capital, $5,000; President, R. B. Whitley; Cashier, M. C. Todd.

WHITAKERS—Bank of Whitakers; Capital, $10,000; President, W. T. Braswell; Cashier, W. J. Taylor.

WHITEVILLE—Bank of Whiteville; Capital, $10,000; President, J. B. Schulken; Cashier, C. S. Hicks.

WILKESBORO—Bank of Wilkes; Capital, $15,800; President, R. A. Spainhour; Cashier, C. M. Sheets.

WILLIAMSTON—Bank of Martin County; Capital, $15,000; President, W. Martin; Cashier, J. G. Godard.

WILLIAMSTON—Farmers and Merchants Bank; Capital, $25,000; President, J. D. Biggs; Cashier, F. F. Fagan.

WILSON—Branch Banking Co.; Capital, $100,000; President, J. C. Hales; Cashier, G. W. Stanton.

WILSON—Citizens Bank; Capital, $50,000; President, R. G. Briggs; Cashier, W. M. Farmer.

WINDSOR—Bank of Windsor; Capital, $20,000; President, Thomas Gillam; Cashier, W. L. Lyon.

WINDSOR—Citizens Bank; Capital, $20,000; President, E. S. Askew; Cashier, M. B. Gillam.

WINSTON-SALEM—Forsyth Savings and Trust Co.; Capital, $2,247; President, J. S. Hill; Cashier, F. M. Kennedy.

WINSTON-SALEM—Wachovia Loan and Trust Co.; Capital, $600,000; President, F. H. Fries; Treasurer, H. F. Shaffner.

WINTERVILLE—Bank of Winterville; Capital, $5,000; President, A. G. Cox; Cashier, J. L. Jackson.

WINTON—Merchants and Farmers Bank; Capital, $10,000; President, John E. Vann; Cashier, J. P. Mitchell.

WOODLAND—Farmers Bank; Capital, $5,000; President, J. B. Griffin; Cashier, I. T. Blanchard.

YADKINVILLE—Bank of Yadkin; Capital, $10,000; President, Benjamin Shores; Cashier, W. A. Hall.

YANCEYVILLE—Bank of Yanceyville; Capital, $5,000; President, B. S. Graves; Cashier, R. K. Lasley.

YOUNGSVILLE—Bank of Youngsville; Capital, $5,000; President, J. B. Perry; Cashier, W. G. Riddick.

ZEBULON—Bank of Zebulon; Capital, $7,900; President, T. J. Horton; Cashier, F. E. Bunn.

National Banks.

ASHEBORO—The First National Bank of Asheboro; Capital, $12,500; President, J. S. Lewis; Cashier, John M. Neely.

ASHEVILLE—The American National Bank of Asheville; Capital, $150,000; President, Jno. H. Carter; Cashier, R. M. Fitzpatrick.

BURLINGTON—The First National Bank of Burlington; Capital, $50,000; President, J. A. Davidson; Cashier, A L. Davis.

CHARLOTTE—The Charlotte National Bank; Capital, $250,000; President, B. D. Heath; Cashier, W. H. Twitty

CHARLOTTE—The Commercial National Bank of Charlotte; Capital, $500,000; President, R. A. Dunn; Cashier, Addison G. Brenizer.

CHARLOTTE—The First National Bank of Charlotte; Capital, $300,000; President, Henry M. McAden; Cashier, John F. Orr.

CHARLOTTE—The Merchants and Farmers' National Bank; Capital, $200,000; President, G. E. Wilson; Cashier, W. C. Wilkinson.

CHARLOTTE—The Union National Bank of Charlotte; Capital, $100,000; President, T. W. Wade; Cashier; H. M. Victor.

CONCORD—The Concord National Bank; Capital, $100,000; President, D. B. Coltrane; Cashier, L. D. Coltrane.

CREEDMOOR—The First National Bank of Creedmoor; Capital, $25,000; President, J. B. Mason; Cashier, W. B. Lasley.

DUNN—The First National Bank of Dunn; Capital, $25,000; President, D. S. Boykin; Cashier, T. C. Young.

DURHAM—The Citizens National Bank of Durham; Capital, $100,000; President, B. N. Duke; Cashier, J. B. Mason.

DURHAM—The First National Bank of Durham; Capital, $150,000; President, J. S. Carr; Cashier, W. J. Holloway.

ELIZABETH CITY—The First National Bank of Elizabeth City; Capital, $100,000; President, Charles H. Robinson; Cashier, Wm. T. Old.

ELKIN—The Elkin National Bank; Capital, $25,000; President, A. Chatham; Cashier, A. Chatham, Jr.

FAYETTEVILLE—Fourth National Bank of Fayetteville; Capital, $100,000; President, W. H. W. Lilly; Cashier, Jno. O. Ellington.

FAYETTEVILLE—The National Bank of Fayetteville; Capital, $100,000; President, W. A. Vanstory; Cashier, A. B. McMillan.

FOREST CITY—The First National Bank of Forest City; Capital, $25,000; President, G. E. Young; Cashier, W. W. Hicks.

GASTONIA—The Citizens National Bank of Gastonia; Capital, $50,000; President, R. P. Rankin; Cashier, A. G. Myers.

GASTONIA—The First National Bank of Gastonia; Capital, $100,000; President, L. L. Jenkins; Cashier, S. N. Boyce.

GOLDSBORO—The National Bank of Goldsboro; Capital, $50,000; President, Geo. A. Norwood, Jr.; Cashier, G. C. Kornegay.

GRAHAM—The National Bank of Alamance; Capital, $50,000; President, R. S. Mebane; Cashier, Chas. A. Scott.

GREENSBORO—The City National Bank of Greensboro, (receiver, March 6, 1908); Capital, $100,000; President, W. S. Thomson; Cashier, Lee H. Battle.

GREENSBORO—The Commercial National Bank of Greensboro; Capital, $200,000; President, F. B. Ricks; Cashier, F. C. Boyles.

GREENSBORO—The Greensboro National Bank; Capital, $100,000; President, Neil Ellington; Cashier, Albert H. Alderman.

GREENVILLE—The National Bank of Greenville; Capital, $50,000; President F. G. James; Cashier, F. J. Forbes.

HENDERSON—The First National Bank of Henderson; Capital, $50,000; President, S. R. Harris; Cashier, S. T. Peace.

HENDERSONVILLE—The First National Bank of Hendersonville; Capital, $50,000; President, W. J. Davis; Cashier, J. Mack Rhodes.

HICKORY—The First National Bank of Hickory; Capital $200,000; President, A. A. Shuford; Cashier, K. C. Menzies.

HIGH POINT—The Commercial National Bang of High Point; Capital, $150,000; President, J. Elwood Cox; Cashier, R. C. Charles.

HIGH POINT—The First National Bank of High Point, (liquidation December 28, 1907); Capital, $100,000; President, Wyatt J. Armfield; Cashier, W. J. Armfield, Jr.

JEFFERSON—The First National Bank of Jefferson; Capital, $22,500; President, W. C. Greer; Cashier, S. G. Parsons.

KINGS MOUNTAIN—The First National Bank of Kings Mountain; Capital, $25,000; President, W. A. Mauney; Cashier, R. L. Mauney.

KINSTON—The First National Bank of Kinston; Capital, $100,000; President, N. J. Rouse; Cashier, D. F. Wooten.

KINSTON—The National Bank of Kinston; Capital, $100,000; President, E. F. Cox; Cashier, R. C. Strong.

LAURINBURG—The First National Bank of Laurinburg; Capital, $25,000; President, A. L. James; Cashier, Thos. J. Gill.

LENOIR—The First National Bank of Lenoir; Capital, $50,000; President, T. J. Lutz; Cashier, O. P. Lutz.

LEXINGTON—The National Bank of Lexington; Capital, $25,000; President, R. L. Burkhead; Cashier, Fred S. Hills.

LILLINGTON—The National Bank of Lillington; Capital, $25,000; President, Rich-

ard M. Nelson; Cashier, M. P. Hirsch.

LINCOLNTON—The County National Bank of Lincolnton; Capital, $40,000; President, J. M. Rhodes; Cashier, W. E. Grigg.

LINCOLNTON—The First National Bank of Lincolnton; Capital, $50,000; President, J. A. Abernethy; Cashier, Claude Ramsaur.

LOUISBURG—The First National Bank of Louisburg; Capital, $25,000; President, R. G. Allen; Cashier, P. R. White.

LUMBERTON—The First National Bank of Lumberton; Capital, $50,000; President, Geo. B. McLeod; Cashier, H. M. McAllister.

MARION—The First National Bank of Marion; Capital, $50,000; President, W. A. Conley; Cashier, Geo. I. White.

MONROE—The First National Bank of Monroe: Capital, $100,000; President, W. C. Heath; Cashier, Roscoe Phifer.

MORGANTON—The First National Bank of Morganton; Capital, $35,000; President, A. M. Kestler; Cashier, A. M. Ingold.

MOUNT AIRY—The First Naional Bank of Mount Airy; Capital, $75,000; President, Geo. D. Fawcett; Cashier, T. G. Fawcett.

NEW BERN—The National Bank of New Bern; Capital, $100,000; President, James A. Bryan; Cashier, G. H. Roberts.

NEWTON—The Shuford National Bank of Newton; Capital, $50,000; President, A. A. Shuford; Cashier, A. H. Crowell.

OXFORD—The First National Bank of Oxford; Capital, $25,000; President, R. W. Lassiter; Cashier, W. H. Hunt.

OXFORD—The National Bank of Granville; Capital, $60,000; President, E. T. White; Cashier, H. G. Cooper.

RALEIGH—The Citizens National Bank of Raleigh; Capital, $100,000; President, Joseph G. Brown; Cashier, Henry E. Litchford.

RALEIGH—The Commercial National Bank of Raleigh; Capital, $100,000; President, B. S. Jerman; Cashier, H. W. Jackson.

ROCKY MOUNT—The First National Bank of Rocky Mount; Capital, $25,000; President, W. H. S. Burgwyn; Cashier, P. R. Capelle.

SALISBURY—The Peoples National Bank of Salisbury; Capital, $100,000; President, D. R. Julian; Cashier, J. D. Norwood.

SALISBURY—The First National Bank of Salisbury; Capital, $50,000; President, W. C. Coughenour; Cashier, W. H. White.

SHELBY—The First National Bank of Shelby; Capital, $100,000; President, Charles Coleman Blanton; Cashier, George Blanton.

SHELBY—The Shelby National Bank; Capital, $50,000; President, O. L. Watts; Cashier, James T. Bowman.

STATESVILLE—The First National Bank of Statesville; Capital $100,000; President, J. C. Irvin; Cashier, E. S. Pegram.

TARBORO—The First Naitonal Bank of Tarboro; Capital, $50,000; President, Geo. A. Holderness; Cashier, Ed. Pennington.

THOMASVILLE—The First National Bank of Thomasville; Capital, $15,200; President, C. F. Lambeth; Cashier, A. H. Ragan.

WADESBORO—The First National Bank of Wadesboro; Capital, $50,000; President, J. D. Leak; Cashier, W. L. Marshall.

WASHINGTON—The First National Bank of Washington; Capital, $50,000; President, James L. Fowle; Cashier, A. M. Dumay.

WAYNESVILLE—The First National Bank of Waynesville; Capital, $25,000; President, G. W. Maslin; Cashier, W. T. Blaylock.

WELDON—The First National Bank of Weldon; Capital, $25,000; President, Wm. H. S. Burgwyn; Cashier, James T. Gooch.

WILMINGTON—The American National Bank of Wilmington; Capital, $100,000; President, W. B. Cooper; Cashier, Thos. E. Cooper.

WILMINGTON—The Atlantic National Bank of Wilmington, (liquidation January 18, 1908); Capital, $125,000; President, John S. Armstrong; Cashier, J. W. Yates.

WILMINGTON—The Murchison National Bank of Wilmington; Capital, $550,000; President, H. C. McQueen; Cashier, C. S. Grainger.

WILMINGTON—The Southern National Bank of Wilmington; Capital, $200,000; President, Matt. J. Heyer; Cashier, C. N. Evans.

WILSON—The First National Bank of Wilson; Capital, $100,000; President, John F. Bruton; Cashier, W. E. Warren.

WINSTON-SALEM—The Peoples National Bank of Winston; Capital, $300,000; President, John W. Fries; Cashier, Wm. A. Blair.

WINSTON-SALEM—The Wachovia Bank of Winston; Capital, $150,000; President, Jas. A. Gray; Assistant Cashier, Emory Gray.

Savings Banks.

CHARLOTTE—Southern Loan and Savings Bank; Capital, $50,000; President, John M. Scott; Cashier, W. L. Jenkins.

DURHAM—Home Savings Bank; Capital, $50,000; President, George W. Watts; Cashier, W. W. Whitted.

ELIZABETH CITY—Savings Bank and Trust Co.; Capital, $25,000; President, W. T. Old; Cashier, H. G. Cramer.

FAYETTEVILLE—Cumberland Savings and Trust Co.; Capital, $25,000; President, F. H. Stedman; Cashier, C. W. Rankin.

GOLDSBORO—Goldsboro Savings and Trust Co.; Capital, $15,000; President, G. A. Norwood, Jr.; Cashier, H. C. Smith.

HAW RIVER—Granite Savings and Trust Co.; Capital, $5,000; President, B. S. Robertson; Cashier, J. A. Long.

HIGH POINT—High Point Savings and Trust Co.; Capital, $25,000; President, S. H. Hilliard; Cashier, E. L. Ragan.

LAURINBURG—Scotland County Savings Bank; Capital, $10,000; President, A. F. James; Cashier, Hinton James.

LEXINGTON—Commercial and Savings Bank; Capital, $25,000; President, J. W. McCrary; Cashier, J. F. Deaderick.

LUMBERTON—Robeson County Loan and Trust Co.; Capital, $10,000; President, A. W. McLean; Cashier, C. H. Morrow.

MONROE—Savings, Loan and Trust Co.; Capital, $25,000; President, R. B. Redwine; Cashier, H. B. Clark.

OXFORD—Oxford Savings Bank and Trust Co.; Capital, $16,300; President, H. G. Cooper; Sec'y and Treas., W. T. Yancey.

RALEIGH—Mechanics Savings Bank; Capital, $15,000; President, Chas. E. Johnson; Cashier, Walters Durham.

RALEIGH—Raleigh Savings Bank; Capital, $15,000; President, John T. Pullen, Cashier, Charles Root.

RALEIGH—Wake County Savings Bank; Capital, $15,000; President, T. B. Crowder; Cashier, W. W. Vass.

ROCKINGHAM—Richmond County Savings Bank; Capital, $15,000; President, W. L. Parsons; Cashier, W. L. Scales.

ROCKY MOUNT—Rocky Mount Savings and Trust Co.; Capital, $10,000; President, T. H. Battle; Cashier, F. P. Spruill.

WASHINGTON—Savings and Trust Co.; Capital, $50,000; President, B. G. Moss; Cashier, J. B. Sparrow.

WILMINGTON—Atlantic Trust and Banking Co.; Capital, $50,000; President, M. J. Heyer; Cashier, Milton Calder.

WILMINGTON—Peoples Savings Bank; Capital, $65,000; President, H. C. MacQueen; Cashier, F. W. Dick.

WILMINGTON—Wilmington Savings and Trust Co.; Capital, $100,000; President, J. W. Norwood; Cashier, C. E. Taylor, Jr.

WILSON—Wilson Trust and Savings Bank; Capital, $10,000; President, John F. Bruton; Cashier, E. T. Barnes.

Private Banks.

GREENSBORO—Home Savings Bank; Capital, $25,000; President, C. A. Bray; Cashier, T. Glenn.

WILMINGTON—Hugh MacRae & Co.; Capital, $10,000.

Cotton, Silk and Woolen Mills.

(Abbreviations—Cotton, c; silk, s; woolen, w; finishing, f.)

Post-office.	Name of Mill.	Capital Stock.	Secretary, Treasurer or Owner.	No. Spin'les.	No. L'ms.
Albemarle	Efird Mfg. Co., c	200,000	J. S. Efird	17,000	...
Albemarle	Wiscassett, c	483,200	J. F. Cannon	50,000	...
Asheville	Asheville c	250,000	F. W. Cone	10,112	450
Asheville	Elk Mountain c	225,000	D. G. Devenish	.....	84
Belmont	Chronicle, c	100,000	R. L. Stowe	10,000	...
Belmont	Imperial	175,000	R. L. Stowe	10,316	...
Belmont	Majestic, c	200,000	S. P. Stowe	10,944	...
Bessemer City	Bessemer City, c	200,000	J. A. Smith	9,000	414
Bessemer City	Crescent, c	.....	C. E. Whitney	.....	...
Bessemer City	J. C. Huss & Co.	.....	J. C. Huss & Co.	.....	48
Bessemer City	Smith, c	50,000	J. A. Smith	.....	...
Bessemer City	Southern, c	275,000	Caesar Cone, Rec.	16,000	490
Bessemer City	Vermont, c	80,000	L. L. Jenkins, Rec.	5,000	96
Biscoe	Francis Cotton Mills, c	125,000	A. W. E. Capel	7,680	...
Brevard	Transylvania, c	75,000	C. M. Cooke, Jr.	4,000	...
Brookford	Brookford, c	183,100	H. J. Shuford	21,000	500
Burlington	Aurora c	$.....	Eugene Holt	17,952	749
Burlington	Belleview c	.....	T. Ashley Blythe	3,328	146
Burlington	Elmira c	210,000	J. H. Holt	6,500	443
Burlington	Glencoe c	112,000	L. Banks Williamson.	5,000	200
Burlington	Glen Raven c	150,000	J. E. Gant	3,000	100
Burlington	E. M. Holt Plaid Mills c	40,000	Lynn B. Williamson	.....	140
Burlington	Hopedale c	60,000	Lynn B. Williamson	6,200	...
Burlington	Lakeside c	88,000	J. H. Holt	3,500	141
Cameron	Cameron, c	11,200	C. H. Teague	1,500	...
Caroleen	Henrietta, c	675,000	D. H. Jenkins	75,000	1,876
Cedar Falls	Cedar Falls Mfg. Co. c	125,000	J. S. McAllister	4,352	136
Central Falls	Worth Mfg. Co., No. 2, c	.....	J. E. Williamson	4,200	186
Chapel Hill	Alberta, c	75,000	T. F. Lloyd	10,000	...
Charlotte	Anchor, c	84,000	C. W. Johnston	5,000	450
Charlotte	Atherton, c	175,000	D. A. Tompkins	10,000	...
Charlotte	Barnhardt Mfg. Co. c	24,400	Thomas M. Barnhardt	.....	...
Charlotte	Chadwick - Hoskins Co. No. 1, c	1,800,000	E. C. Dwelle	25,600	580
Charlotte	Chadwick-Hoskins Co. c	.....	E. C. Dwelle	13,200	330
Charlotte	Chadwick-Hoskins Co. c	.....	E. C. Dwelle	12,800	300
Charlotte	Chadwick - Hoskins Co., No. 4, c	.....	E. C. Dwelle	25,000	564
Charlotte	Charlotte Cordage Co. c	40,000	J. L. Sexton	2,296	175
Charlotte	Continental, c	100,000	J. H. McAden	15,000	...

Post-office.	Name of Mill.	Capital Stock.	Secretary, Treasurer or Owner.	No. Spin'les.	No. L'ms.
Charlotte	Crowley, c	50,000	M. F. Crowley	.....	100
Charlotte	Elizabeth, c	100,000	Baxter Ross	12,000	...
Charlotte	Fidelity Mfg. Co. c	500,000	S. B. Sargent	9,800	...
Charlotte	Geo. A. Howell & Son	.....	G. A. Howell & Son	1,280	...
Charlotte	Highland Park Mfg. Co. c.	365,000	J. L. Spencer	38,000	1,550
Charlotte	Magnolia, c	125,000	A. C. Summerville	6,144	...
Charlotte	Mecklenburg Mfg. Co. c	250,000	Wm. Coleman	12,000	300
Charlotte	Sanders, Smith & Co	.....	Sanders, Smith & Co	44	1
Cherryville	Cherryville Mfg. Co. c	65,800	D. A. Rudisill	5,820	...
Cherryville	Gaston Mfg. Co. c	200,000	D. P. McClurd	12,000	192
Cherryville	Howell Mfg. Co. c	50,000	A. H. Huss	2,600	...
Cherryville	Melville Mfg. Co. c	80,000	M. L. Rudisill	5,000	...
Cherryville	Vivian, c	49,600	D. R. Mauney	2,500	...
China Grove	Patterson Mfg. Co., c	300,000	W. J. Swink	11,376	158
Clayton	Clayton, c	200,000	J. M. Turley	10,240	...
Clayton	Liberty	120,000	E. L. Hinton	4,896	...
Cliffside	Cliffside, c	250,000	R. R. Haynes	20,000	910
Coleridge	Enterprise Mfg. Co. c	25,000	Robert L. Caveness	3,800	...
Concord	Brown Mfg. Co. c	100,000	R. A. Brown	7,780	200
Concord	Cabarrus c	500,000	M. L. Cannon	28,000	542
Concord	Cannon Mfg. Co. c	600,000	J. W. Cannon, Jr.	60,000	1,800
Concord	Dowell Mfg. Co	500,000	John H. McDowell	4,000	...
Concord	Edgemere Mfg. Co., No. 2.	75,000	E. B. Carroll	.....	...
Concord	Franklin, c	70,000	E. T. Cannon	6,000	...
Concord	Gibson Mfg. Co. c	375,000	E. C. Barnhardt	28,000	500
Concord	Hanover Mfg. Co. c	15,000	L. W. Brander	3,832	40
Concord	Odell Mfg. Co. c	597,500	Caesar Cone, Rec.	45,000	1,200
Concord	Young-Hartsell Mills Co. c.	100,000	J. L. Hartsell	10,750	...
Cooleemee	Erwin, No. 3, c	1,000,000	W. A. Erwin	47,360	1,296
Cornelius	Cornelius, c	48,600	P. W. Stough	5,500	200
Cornelius	Osen Yarn Mills	45,000	F. C. Sherrill	.....	...
Cumberland	J. Frederic Houston & Co. c	125,000	J. Frederic Houston.	4,104	...
Dallas	Dallas, c	65,700	R. S. Lewis	5,000	...
Dallas	Monarch, c	45,000	R. S. Lewis	5,000	...
Davidson	Linden Mfg. Co. c	90,000	F. J. Knox	7,072	...
Dellbury	Coat Mills Co	50,000	F. J. Knox	4,000	...
Double Shoals	Double Shoals, c	50,000	E. A. Morgan	3,300	...
Draper	German-American Co	387,640	S. H. Marshall	28,000	197
Duke	Erwin, No. 2, c	400,000	W. A. Erwin	35,000	1,024
Durham	Commonwealth, c	125,000	John A. Pugh	712	...
Durham	Golden Belt Mfg. Co. c	700,000	Charles A. Moore	26,576	640
East Durham	Durham Cotton Mfg. Co. c	300,000	J. Harper Erwin	22,544	820
East Durham	Pearl, c	175,000	J. Harper Erwin	10,336	238
Edenton	Edenton, c	100,000	W. O. Elliott	12,928	...
Elizabeth City	Elizabeth City Cotton Mills, c	100,000	James G. Gregory	11,000	...
Elkin	Chatham Mfg. Co., w	350,000	T. M. Lillard	.....	90
Elon College	Altamanaw c	.....	Holt, Gant & Holt	6,500	320
Elon College	Ossipee c	.....	Jas. N. Williamson Jr.	4,604	354
Fayetteville	Ashley & Bailey Co., s... Nos. 1 & 2	50,000	J. J. Bailey	15,000	349
Fayetteville	Holt-Morgan, c	225,700	L. A. Williamson	10,000	434
Fayetteville	Holt-Williamson Mfg. Co. c	125,000	E. H. Williamson	9,776	...
Fayetteville	Lakeview, c	50,000	E. H. Williamson	5,000	...
Fayetteville	Tolar, Hart & Holt, c	138,000	E. W. Nolley	14,592	...
Fayetteville	Victory Mfg. Co.	225,000	Adam Catterall	12,544	419
Forest City	Florence, c	250,000	S. B. Tanner	15,000	400
Franklinton	Sterling, c	100,000	A. H. Vann	6,448	...
Franklinville	Franklinville Mfg. Co. c	80,000	Hugh Parks, Jr.	3,504	90
Franklinville	Randolph Mfg. Co. c	90,000	Hugh Parks, Jr.	6,408	204
Gastonia	Arlington, c	175,400	G. W. Ragan	9,568	...
Gastonia	Avon, c	200,000	Robert A. Love	10,000	324
Gastonia	Clara Mfg. Co	100,000	C. B. Armstrong	6,000	...
Gastonia	Dunn Mfg. Co. c	100,000	C. B. Armstrong	5,000	...
Gastonia	Flint Mfg. Co.	150,000	L. F. Groves	5,472	...
Gastonia	Gastonia Mfg. Co. c	200,000	W. W. Glenn	9,300	248
Gastonia	Gray Mfg. Co. c	175,000	J. H. Separk	10,240	...
Gastonia	Holland Mfg. Co	50,000	W. T. Love	2,500	...

Post-office.	Name of Mill.	Capital Stock.	Secretary, Treasurer or Owner.	No. Spin'les.	No. L'ms.
Gastonia	Loray, c	1,250,000	A. E. Moore	58,000	1,664
Gastonia	Modena c.,	180,000	H. B. Moore	17,536	216
Gastonia	Morowebb, c	100,000	H. B. Moore	6,720	...
Gastonia	Ozark c	200,000	R. P. Rankin	10,000	...
Gastonia	Trenton, c	124,800	K. D. Dixon	8,448	...
Gibsonville	Gem	.....	Lawrence Holt	5,000	...
Gibsonville	Minneola, c	200,000	J. A. Davidson	15,000	512
Goldsboro	Borden Mfg. Co., c	150,000	P. L. Borden	10,500	...
Graham	Alamance c	20,000	Robert S. Mebane	2,500	200
Graham	Bellemont c	.....	Robert S. Mebane	6,500	200
Graham	Carolina c	60,000	Robert S. Mebane	8,000	200
Graham	Leota c	30,000	J. V. Pomerov	1,248	136
Graham	Oneida c	.....	Robert S. Mebane	12,000	600
Graham	Saxapanaw c	108,000	George T. Williamson	8,200	200
Graham	Sidney c	40,000	J. L. Scott, Jr	3,136	150
Graham	Travora c	60,000	W. E. White	3,612	152
Granite Falls	Dudley Shoals, c	100,000	D. H. Warlick	5,120	...
Granite Falls	Granite Falls Mfg. Co. c	65,000	A. A. Shuford	5,076	...
Greensboro	Coulter & Lowry Co. f	150,000	H. H. Lowry	.....	...
Greensboro	Pomona Mfg. Co. c	214,000	A. L. Bain	20,000	330
Greensboro	Proximity, c	500,000	Bernard M. Cone	40,000	1,105
Greensboro	Revolution, c	300,000	H. Sternberger	30,000	820
Greensboro	White Oak, c	500,000	Bernard M. Cone	60,000	1,550
Haw River	Holt Granite Mfg. Co. c	641,100	Jno. A. Trolinger	20,928	688
Haw River	Trolinwood Mfg. Co. c	30,000	B. S. Robertson	2,912	144
Helton	Helton, w	10,000	Herbert Littlewood	300	2
Henderson	Harrie , c	299,900	J. A. Moore	28,776	...
Henderson	Henderson, c	240,000	J. D. Rose	22,848	216
Hickory	Ivey, c	125,000	A. A. Shuford	7,680	200
High Falls	High Falls Mfg. Co	.....	T. N. Woody	.....	...
High Point	Stehi & Co. s	.....	Stehli & Co	17,036	...
High Shoals	High Shoals Co., c	295,000	T. M. Constable	11,232	470
Hildebran	Henry River Mfg. Co. c	110,000	A. L. Quickel	8,000	...
Hillsboro	Eno Cotton Mills, c	108,000	James H. Webb	20,000	632
Hope Mills	Hope Mills Mfg. Co., c	462,000	W. J. Beattie, Jr	11,208	1,000
Jamestown	Oakdale c	100,000	William G. Ragsdale	5,344	...
Jonesboro	Clark Mfg. Co. c	23,000	David Clark	.....	101
Jonesboro	Eugenia Mfg. Co. c	30,000	David Clark	3,800	...
Kanapolis	Cannon Mfg. Co	.....	J. W. Cannon	30,000	900
Kanapolis	Patterson Mfg. Co	.....	J. W. Cannon	21,120	400
Kernersville	Crews Mfg. Co. w	30,000	J. W. Crews	576	12
Kimesville	Mt. Pleasant Mfg. Co. c.	60,000	W. H. Ragan	2,000	701
Lawndale	Cleveland Mill and Power Company, c	100,000	J. F. Schenck	4,576	...
Kings Mountain	Bonnie	99,000	W. A. Mauney	8,320	...
Kings Mountain	Cora, c	100,000	O. G. Falls	10,560	...
Kings Mountain	Dilling, c	175,000	C. A. Dilling	8,636	300
Kings Mountain	Johns Mfg. Co	100,000	C. J. Rhodes	5,000	...
Kings Mountain	Kings Mountain Mfg. Co. c	79,000	S. A. Mauney	4,992	...
Kings Mountain	Klotho Mills	64,500	W. A. Mauney	7,840	...
Kings Mountain	Lula Mfg. Co. c	148,000	J. A. Durham	10,000	...
Kinston	Kinstor, c	200,000	J. F. Taylor	17,000	...
Landis	Linn Mills Co., c	65,100	C. J. Deal	5,162	...
Laurel Hill	Ida Yarn Mills, c	60,000	M. M. Morgan	5,000	...
Laurel Hill	Richmond, c	49,000	M. M. Morgan	2,500	...
Laurel Hill	Springfield, c	150,000	M. M. Morgan	3,000	...
Laurinburg	Dickson, c	150,000	G. F. Avinger	1,500	...
Laurinburg	Scotland, c	80,000	G. F. Avinger	10,000	...
Leaksville	Leaksville Woolen Mills, w	150,000	Gilliam Grissom	1,500	40
Lenoir	Hudson Mfg. Co. c	100,000	J. L. Nelson	5,323	...
Lenoir	Lenoir, c	150,000	J. L. Nelson	6,700	...
Lenoir	Moore	80,000	M. G. Shearer	5,000	...
Lenoir	Whitnel, c	100,000	J. L. Nelson	5,500	...
Lexington	Nokomis, c	190,000	J. T. Lowe	14,400	356
Lexington	Wennonah, 1 & 2, c	190,000	W. E. Holt	11,856	447
Liledoun	Watts Mfg. Co. c	60,000	J. W. Wyatts	35,000	104
Lincolnton	Daniel Mfg. Co. c	160,000	A. M. Hoke	12,000	...
Lincolnton	Elm Grove, c	100,000	R. S. Reinhardt	8,000	...

Post-office.	Name of Mill.	Capital Stock.	Secretary, Treasurer or Owner.	No. Spin'les.	No. L'ms.
Lincolnton	Eureka Mfg. Co.	40,000	L. J. Dellinger	1,020	...
Lincolnton	Indian Creek Mfg. Co. c.	23,350	E. M. Rudisill	280	...
Lincolnton	John Rudisill Mfg. Co. c.	31,800	J. M. Roberts	1,664	...
Lincolnton	Piedmont, c.	20,000	R. E. Costner	2,400	...
Lincolnton	Rhodes Mfg. Co.	100,000	D. P. Rhodes	5,000	100
Lincolnton	Wampum, c.	160,000	R. S. Abernethy	1,200	...
Long Island	Long Island, c.	50,000	George H. Brown	3,580	...
Long Shoals	Long Shoals, c.	99,900	W. A. Mauncy	9,360	...
Lowell	Lowell. c.	75,000	S. M. Robinson	9,200	...
Lowell	Peerless Mfg. Co.	75,000	S. M. Robinson	5,100	...
Lumberton	Dresden Cotton Mills	200,000	H. B. Jennings	10,000	...
Lumberton	Lumberton, c.	175,000	H. B. Jennings	18,016	...
Lumberton	National, c.	110,000	A. P. McAllister	6,240	...
Maiden	Maiden c.	44,000	L. A. Carpenter	2,280	...
Maiden	Providence, c.	87,500	D. M. Carpenter	6,500	...
Maiden	Union, c.	119,200	J. A. Foil	11,000	...
Manchester	Manchester, c.	.....	W. C. Robertson	2,500	...
Marshall	Capitola Mfg Co. c.	65,000	Dudley Chipley	9,000	...
Mayesworth	Mayes Mfg. Co.	200,000	L. A. Dodsworth	6,384	...
Mayodan	Avalon, c.	500,000	W. C. Ruffin	31,640	...
Mayodan	Mayo, c.	200,000	W. C. Ruffin	18,120	...
McAdensville	McAden, c.	400,000	Robert R. Ray	25,000	360
Monbo	Monbo Mfg. Co., c.	90,000	Samuel Turner	4,080	...
Morganton	Alpine c.	150,000	J. E. Erwin	10,440	...
Mooresville	Mooresville, c.	200,000	Geo. C. Goodman	28,000	810
Mountain Island	Knox Net and Twine Co. c	99,500	Joseph E. Tate	9,600	...
Mt. Airy	Alpine, w.	20,000	W. S. Allred	432	16
Mt. Airy	Hazelhurst. c.	10,000	Otto Latsch	1,616	...
Mt. Airy	Laurel Bluff Mill, c.	.....	J. L. Brown	2,400	...
Mt. Airy	Mt. Airy Cotton Mill, c.	100,000	F. H. Chamberlain.	5,000	...
Mount Holly	Albion, c.	40,000	A. P. Rhyne	2,250	...
Mount Holly	Mount Holly, c.	50,000	A. P. Rhyne	2,800	...
Mount Holly	Nims Mfg. Co. c.	74,750	C. E. Hutchinson	4,800	...
Mount Holly	Tuckaseegee Mfg. Co. c.	40,000	A. C. Lineberger	4,992	...
Mount Holly	Woodlawn Mfg. Co.	100,000	J. M. Holland	5,040	...
Mt. Pleasant	Tuscarora, c.	45,000	Paul Barringer	3,840	...
Mt. Pleasant	W. R. Kindley, c.	43,500	W. A. Kindley	4,000	...
Monroe	Everett, c.	55,200	J. L. Everett	2,500	...
Monroe	Icemorlee, c.	125,000	J. L. Everett	5,000	...
Monroe	Monroe, c.	128,000	W. C. Heath	8,736	152
Newton	Catawba, c. (not running)	60,000	J. P. Yount	6,100	...
Newton	Catawba, w.	6,000	E. F. Phillips	168	...
Newton	Clyde, c.	32,000	R. B. Knox	5,120	...
Newton	Ridgeview, c.	100,000	L. H. Phillips	2,500	...
Newton	Newton. c.	150,000	J. A. Martin	8,000	...
New London	Tucker & Carter Rope Co.	175,000	John J. Tucker	6,000	250
Norwood	Norwood Mfg. Co., c.	90,000	D. B. Coltrane	14,848	...
Oxford	Oxford, c.	175,000	J. L. Erwin	6,120	...
Patterson	Gwyn-Harper MfgCo. c.&w.	70,000	James Harper	1,800	40
Phillipsburg	Crowder Mountain, c.	60,000	P. S. Baker	3,952	121
Pilot Mountain	Pilot Mountain, c.	100,000	F. H. Chamberlain.	5,000	...
Pilot Mountain	Pilot Mountain Cotton Mill, c.	100,000	F. H. Chamberlain.	3,360	...
Pineville	Chadwick - Hoskins Co., No. 5	1,800,000	E. C. Dwelle	95,000	580
Pittsboro	J. M. Odell Mfg. Co. c.	66,700	W. L. London	7,000	...
Raeford	Raeford Power & Mfg. Co.	700,000	W. J. Upchurch	5,015	...
Raleigh	Caraleigh Mills Co., c.	150,000	F. O. Moring	10,816	436
Raleigh	Neuse River. c.	125,000	A. E. Escott	8,000	256
Raleigh	Pilot, c.	20,000	A. V. D. Smith	7,870	325
Raleigh	Raleigh, c.	157,000	A. E. Escott	15,000	...
Ramseur	Columbia Mfg. Co., c.	80,000	W. H. Watkins	11,072	340
Randleman	Naomi Falls Mfg. Co. c.	108,550	S. Bryant	6,624	317
Randleman	Randleman Mfg. Co. c.	250,000	S. Bryant	10,000	718
Reidsville	Edna, c.	120,000	J. B. Pipkins	25,000	552
Rhodiss	Rhodiss Mfg. Co. c.	300,000	Geo. B. Hiss	15,000	460
Roanoke Rapids	Roanoke Mills Co. c.	408,600	S. F. Patterson	15,904	600
Roanoke Rapids	Rosemary Mfg. Co. c.	27,300	S. F. Patterson	21,216	520

Post-office.	Name of Mill.	Capital Stock.	Secretary, Treasurer or Owner.	No. Spin'les.	No. L'ms.
Rocky Mount	Rocky Mount, c	472,500	Thomas H. Battle	26,000	...
Rockingham	Great Falls Mfg. Co. c	100,000	Claude Gore	8,160	239
Rockingham	Hannah Pickett, c	200,000	W. B. Cole	10,080	...
Rockingham	Leak, Wall & McRae, c	150,000	F. W. Leak	8,032	200
Rockingham	Ledbetter Mfg. Co., c	25,000	H. D. Ledbetter	2,736	...
Rockingham	Pee Dee Mfg. Co., c	375,000	George P. Entwistle	15,456	750
Rockingham	Roberdel Mfg. Co., c	187,500	J. LeGrand Everett	16,436	722
Rockingham	Steele's, c	225,000	Robert A. Johnson	23,296	600
Rockwell	Barringer Mfg. Co., c	150,000	J. M. Halshouser	5,000	...
Roxboro	Longhurst Cotton Mills, c	.....	G. O. Coble	15,792	...
Roxboro	Roxboro, c	180,000	G. O. Coble	12,200	...
Rutherfordton	Levi, c	62,000	M. Levi	6,480	...
St. Paul's	St. Paul, c	110,000	A. R. McEachern	.....	...
Salisbury	Grace Mills, c	15,000	F. L. Robbins	.....	40
Salisbury	Kesler Mfg. Co., c	227,000	C. E. Stevenson	26,000	306
Salisbury	Salisbury, c	250,000	O. D. Davis	20,096	590
Salisbury	Vance, c	100,000	E. B. Neave	10,000	...
Sanford	Sanford, c	149,700	J. R. Jones	10,944	400
Scotland Neck	Scotland Neck, c	.....	A. McDowell	.....	...
Selma	Selma, c	90,000	Thomas T. Candler	5,280	...
Shelby	Belmont, c	60,000	A. W. McMurry	3,700	...
Shelby	Ella Mfg. Co	135,000	J. H. Ramsour	5,000	...
Shelby	Lily Mill & Power Co. c	100,000	J. R. Dover	5,000	...
Shelby	Shelby, c	150,000	J. C. Smith	8,500	250
Siler City	Hadley-Peoples Mfg Co. c	36,800	J. C. Gregson	5,000	...
Smithfield	Smithfield, c	81,200	F. K. Broadhurst	10,000	...
Snow Camp	Dixon Mfg. Co. w	7,200	T. F. McVey	560	13
Southside	Lincoln, c	85,000	D. E. Rhyne	6,656	...
Spray	Leaksville, c	30,000	W. R. Walker	3,500	624
Spray	Lily, c	67,000	J. S. McAllister	3,576	270
Spray	Morehead, c	162,000	W. R. Walker	12,750	...
Spray	Nantucket, c	251,800	C. D. Wall	11,696	738
Spray	Rhode Island, c	125,000	Lawrence McRae	10,000	144
Spray	Spray, c	187,000	W. R. Walker	24,240	...
Spray	Spray, w	125,000	Lawrence McRae	2,490	60
Stanly	Mariposa, c	54,000	R. H. Morrison	3,264	...
Stanly	Stanley Creek, c	34,450	E. L. Pegram	4,160	...
Statesville	Bloomfeld Mfg. Co. c	106,900	H. A. Yount	5,200	...
Statesville	Paola, c	110,000	N. B. Mills	5,300	...
Statesville	Statesville, c	175,000	T. D. Miller	10,000	180
Stubbs	Buffalo Mfg. Co. c	42,400	S. N. Lattimore	3,600	...
Swepsonville	Virginia c	100,000	A. L. Baker	10,192	400
Tarboro	Fountain, c	200,000	John A. Weddell	6,528	...
Tarboro	Tarboro c	164,450	J. M. Jones	13,000	200
Taylorsville	Little River c	.....	U. L. Alspaugh	2,600	24
Troy	Capelsie, c	40,800	J. G. Tomlinson	5,000	...
Troy	Smitherman, c	73,000	A. W. E. Capel	5,000	216
Turnersburg	Turnersburg, c	20,000	Stimpson & Steel	1,600	...
Wadesboro	Wadesboro c	60,400	J. W. Hathcock	7,760	...
Wadesboro	Wadesboro Mfg. Co. s	66,000	Russell Murray	8,000	...
Wake Forest	Royal, c	222,000	Wm. L. Royall	16,000	186
Waxhaw	Rodman-Heath, c	50,000	J. L. Rodman.	6,256	...
Weaverville	Reems Creek w	9,800	J. H. Wright	210	4
Weldon	Shaw, c	100,000	W. T. Shaw	5,129	...
West Durham	Erwin, c	4,000,000	W. A. Erwin	25,088	903
Williardsville	Little River Mfg. Co	60,000	J. B. Mason	2,500	...
Wilmington	Delgado, c	275,000	J. W. Williamson	10,304	424
Wilmington	Wilmington Cotton Mills c	200,000	H. M. Chase	6,800	450
Wilson	Wilson, c	100,000	W. M. Farmer	6,240	...
Winston-Salem	Arista, c	325,200	B. J. Pfohl	5,184	200
Winston-Salem	Fries, w&c	325,000	F. & H. Fries	864	50
Winston-Salem	Southside, c	.....	B. J. Pfohl	10,752	168
Worth	Harden Mfg. Co. c	12,000	O. D. Carpenter	4,160	...
Worthville	Worth Mfg. Co. No. 1,c	200,000	J. E. Williamson	10,000	434
Zirconia	Green River Mfg. Co. c	250,000	J. O. Bell	7,500	...

Knitting Mills.

Post-office.	Name of Mill.	Capital Stock.	Secretary, Treasurer or Owner.	No. Spin.	No. Mchns.
Albemarle	Lillian	35,000	A. L. Patterson		81
Albemarle	Wiscassett	483,200	J. F. Cannon	50,000	254
Burlington	Burlington	$ 26,500	A. H. Fogleman		81
Burlington	Daisy	12,356	J. M. Browning		82
Burlington	Sellers Hosiery Mill	15,000	D. E. Sellers		50
Burlington	Whitehead Hosiery Mill	10,000	R. H. Whitehead		68
Chapel Hill	Blanch Hosiery Mills	15,000	W. E. Lindsay		68
Drexel	Drexel	3,600	P. E. Berry		31
Durham	Chatham	9,000	W. T. Cole		61
Durham	Durham	500,000	C. McL. Carr	16,160	1,025
Elizabeth City	Elizabeth	30,000	P. H. Williams		178
Enfield	Enfield Hosiery Mill		Geo. T. Andrews		130
Fayetteville	Algodon	50,000	Jno. C. Gorham		74
Flat Rock	Skyland Hosiery Co.	150,000	H. E. Stilwell		200
Flat Rock	Trident	16,000	A. L. Bassett		50
Goldsboro	Goldsboro Knitting Mill	30,000	Geo. C. Royall		55
Greenville	Commercial	36,000	W. H. Dail, Jr.		18
Haw River	Regina	25,000	W. H. Childrey		50
Henderson	Balfron	30,000	R. D. Johnson		110
Hickory	Hickory Hosiery Mill	20,500	J. A. Cline		68
High Point	Durham No. 3	37,500	W. F. Carr		87
High Point	High Point Hosiery Mill	70,500	J. H. Adams		300
Hillsboro	Bellevue Mfg. Co.	125,000	T. N. Webb	5,000	55
Kernersville	American	50,000	Jno. G. Kerner		126
Kernersville	Lowry	8,000	J. W. Lowrey		26
Kernersville	Victor	10,000	D. Leak		58
Kinston	Orion	68,000	J. F. Taylor		110
Littleton	Littleton	20,000	L. Vinson		57
Lynn	Tryon Hosiery Co.	75,000	E. C. Wilcox		304
Newton	Newton		D. J. Carpenter		312
Raleigh	Martin		J. B. Martin		107
Raleigh	Melrose	32,000	J. S. Wynne		66
Raleigh	Raleigh Hosiery Mill	29,300	S. A. Ashe, Jr.		62
Randleman	Randleman	27,700	A. N. Bulla		50
Reepsville	Indian Creek	3,000	D. J. Beam		12
Rocky Mount	Rocky Mount Hosiery Co.	50,000	G. T. Andrews		152
Scotland Neck	Crescent	10,000	Chas. L. McDowell		86
Scotland Neck	Scotland Neck Cotton Mill	73,285	J. S. Bowers		260
Selma	Selma	16,000	R. M. Howell		51
Statesville	Bradford	25,000	J. A. Bradford		20
Statesville	Statesville Knitting Co.	125,000	H. L. MacCall		46
Tarboro	Runnymede	120,000	C. W. Jeffreys		210
Tarboro	Tarboro Hosiery Mills	50,000	W. S. Howard		80
Valdese	Waldensian	10,000	F. Garron		46
Vaughan	Vaughan	10,000	R. S. Spiers		92
Washington	Thelma		J. E. Kennett		35
Weldon	Weldon Cotton Mfg. Co.	77,825	W. A. Pierce	2,808	70
Winston-Salem	Carolina	20,000	P. R. Green		102
Winston-Salem	P. H. Hanes	100,000	P. H. Hanes, Jr		145
Winston-Salem	Maline	100,000	W. J. Peterson		120
Winston-Salem	Shamrock	63,000	A. S. Hanes		200
Zebulon	Zebulon	10,000	W. H. Edwards		26

Furniture Factories.

Postoffice.	Name of Factory.	Capital Stock.	Pres., Own. or Mgr.
Albemarle	Albemarle Furniture Mfg. Co.	9,150 00	R. A. Crowell
Ashboro	Ashboro Chair Co.	20,000.00	C. C. McAlister
Ashboro	Ashboro Furniture Co.	7,500.00	P. H. Morris
Ashboro	Randolph Chair Co.	3,500.00	E. A. Hammer
Biscoe	Biscoe Bending and Chair Company	18,000.00	S. L. Davis

Postoffice.	Name of Factory.	Caiptal Stock.	Pres., Own. or Mgr.
Concord	Yorke Furniture Co.	48,000.00	B. E. Harris
Cornelius	Cornelius Furniture Co.	14,000.00	F. C. Sherrill
Drexel	Drexel Furniture Co.	75,000.00	A. M. Kistler
Dunn	Newberry Bros. & Cowell.	32,000.00	W. H. Newberry, Jr.
Elkin	Elkin Furniture Co.	23,800.00	S. M. Arnold
Gibsonville	Overman Chair Co.	35,000.00	T. H. Overman
Goldsboro	Goldsboro Furniture Mfg. Company	90,000.00	J. L. Borden
Greensboro	Gate City Fur. Mfg. Co.	36,000.00	W. E. Harrison
Greensboro	Greensboro Fur. Mfg. Co.	100,000.00	C. E. Holton
Hickory	Hickory Furniture Co.	32,500.00	K. C. Menzies
High Point	Alma Furniture Co.	10,000.00	J. H. Petty
High Point	Best Chair Co.	12,300.00	J. T. Best
High Point	Columbia Furniture Co.	50,000.00	W. H. Ragan
High Point	Continental Furniture Co.	40,000.00	Fred N. Tate
High Point	Dalton Furniture Co.	15,000.00	R. F. Dalton
High Point	Eagle Furniture Co.	50,000.00	E. A. Snow
High Point	Globe Home Fur. Co.	175,000.00	J. Elwood Cox
High Point	High Point Furniture Co.	150,000.00	M. J. Wrenn
High Point	High Point Metallic Bed Company	30,000.00	J. H. Millis
High Point	Kearns Furniture Co.	77,000.00	E. M. Armfield
High Point	Kearns Upholstering Co.	3,500.00	T. A. Kearns
High Point	Kitchin Cabinet and Table Company	4,500.00	A. J. Dodamead
High Point	Myrtle Desk Co.	40,000.00	L. C. Sinclair
High Point	Marsh Furniture Co.	24,000.00	J. W. Harris
High Point	Southern Chair Co.	24,000.00	E. A. Snow
High Point	Smith Furniture Co.	30,900.00	J. L. Ferguson, Jr.
High Point	Tate Furniture Co.	48,000.00	J. H. Tate
High Point	Tomlinson Chair Co.	50,000.00	S. F. Tomlinson
High Point	Union Furniture Co.	16,500.00	W. T. Kirkman
High Point	Victor Chair Co.	5,000.00	F. J. Kearns
High Point	Welsh Furniture Co.	30,000.00	W. P. Pickett
King	Grabs Mfg. Co.	13,950.00	V. T. Grabs
Kernersville	Kernersville Fur. Mfg. Co.	37,500.00	W. S. Linville
Leaksville	Leaksville Furniture and Lumber Mfg. Co.	125,000.00	J. M. Hopperd
Lenoir	Harper Furniture Co.	.....	G. F. Harper
Lenoir	Kent-Coffy Mfg. Co.	33,000.00	A. A. Kent
Lenoir	Kent Furniture and Coffin Co.	20,000.00	A. A. Kent
Lenoir	Moore Furniture Co.	50,000.00	F. P. Moore
Lexington	American Furniture Co.	16,000.00	J. D. Grimes
Lexington	Crowell Furniture Co.	10,000.00	D. F. Conrad
Lexington	Dixie Furniture Co.	28,800.00	E. J. Buchanan
Lexington	Elk Furniture Co.	49,491.00	Zeb V. Walser
Lexington	Lexington Uphol. Co.	7,500.00	W. H. Walker
Lexington	Oneida Chair Co.	31,566.00	C. A. Hunt, Jr.
Lilesville	Jas. H. Ingram	5,000.00	Jas. H. Ingram
Lincolnton	Michal Gheen Co.	3,600.00	R. M. Michal
Marion	Blue Ridge Furniture Co.	25,000.00	J. L. Morgan
Marion	Catawba Furniture Co.	100,000.00	T. F. Wrenn
Marion	McDowell Furniture Co.	50,000.00	L. J. P. Cutlar
Marion	Western Furniture Co.	12,000.00	W. A. Conley
Mebane	Mebane Iron Bed Co.	$100,000.00	S. Arthur White
Mebane	Nelson-Cooper Lumber & Furniture Comany	7,400.00	P. L. Cooper
Mebane	White Furniture Co.	100,000.00	W. E. White
Mocksville	Mocksville Chair Co.	15,500.00	E. L. Gaither
Mocksville	Mocksville Furniture Co.	21,800.00	T. B. Bailey
Morganton	Morganton Furniture Co.	55,500.00	J. MacNaughton
Mt. Airy	Banner Mfg. Co.	9,000.00	J. L. Banner
Mt. Airy	Mt. Airy Mantel and Table Co.	30,000.00	Geo. O. Graves
Mt. Airy	National Furniture Co.	25,000.00	J. H. Prather
Murphy	Murphy Furniture Mfg. Co	35,000.00	W. H. Woodberry
No. Wilkesboro	Forest Furniture Co.	30,000.00	J. E. Finley
No. Wilkesboro	Oak Furniture Co.	19,200.00	T. B. Finley
Ore Hill	Ore Hill Mfg Co.	5,000.00	Jno. R. Lane

Postoffice.	Name of Factory.	Capital Stock.	Pres., Own. or Mgr.
Oxford	Oxford Furniture Co.	50,000.00	J. C. Horner
Randleman	Randleman Chair Co.	17,500.00	F. Ingold
Sanford	Fitts-Crabtree Mfg. Co.	19,800.00	W. A. Crabtree
Sanford	Sanford Mfg Co.	15,000.00	H. M. Weller
Statesville	Atha Chair Co.	18,900.00	W. A. Thomas
Statesville	Imperial Fur. Mfg. Co.	30,000.00	J. C. Steel
Statesville	Kincaid Furniture Co.	29,500.00	W. T. Kincaid
Statesville	Statesville Furniture Co.	17,000.00	W. A. Thomas
Thomasville	Cramer Furniture Co.	50,000.00	Jno. T. Cramer
Thomasville	Lambeth Furniture Co.	14,000.00	R. L. Lambeth
Thomasville	Queen Chair Co.	12,900.00	J. A. Green
Thomasville	Standard Chair Co.	70,000.00	C. F. Lambeth
Thomasville	Thomasville Chair Co.	25,000.00	Jno. T. Cramer
Thomasville	Thomasville Furniture Co.	14,000.00	F. S. Lambeth
Trinity	Julian Chair Co.	4,500.00	W. H. Ragan
Waynesville	Hazelwood Mfg. Co.	10,200.00	Wm. H. Cole
Waynesville	Unagusta Mfg. Co.	25,000.00	C. H. Hobbs
Waynesville	Waynesville Fur. Co.	20,000.00	Alden Howell
Waynesville	Waynesville Wood Mfg. Co	25,000.00	S. H. Keller
Winston-Salem	Forsyth Chair Co.	50,000.00	Chas. Siewers
Winston-Salem	Forsyth Furniture Co.	50,000.00	Chas. Siewers
Winston-Salem	Forsyth Iron Bed Co.	19,000.00	Chas. Siewers
Winston-Salem	Forsyth Mfg. Co.	50,000.00	H. E. Fries
Winston-Salem	Oakland Mfg Co.	65,000.00	W. P. Hill
Winston-Salem	Salem Parlor Fur. Co.	10,000.00	Ralph Siewers

Newspapers in North Carolina.

[Abbreviations.—Dem., Democratic; Rep., Republican; Pop., Populists; Ind., Independent; E., Educational. Epis., Episcopal, Indus., Industrial; Pres., Presbyterian; M., Methodist; M. P., Methodist Protestant; B., Baptist; Rel., religious; Ad., advertising; A., Athletics; Lit., Literary; q., quarterly; y., yearly; S., social; d., daily; w., weekly; sw., semi-weekly; m., monthly; bm., bimonthly.]

Town.	Name of Paper.	Editor.
Albemarle	Albemarle Chronicle, Rep. w.	W. A. Jones
Albemarle	Stanly Enterprise, Dem., w.	J. D. Bivins
Apex	Journal, Dem., w.	W. H. Smith
Ashboro	Ashboro Courier, Dem., w.	William C. Hammer
Ashboro	Randolph Bulletin, Rep., w.	U. S. Hayes
Asheville	Asheville Citizen, Dem., d. and w.	James H. Caine
Asheville	Asheville Gazette-News, Ind, d.	Earle Godby
Asheville	Our Church Record, Luth., m.	E. T. Coyner
Asheville	Our Mountain Home, Trade, m.	J. M. Stone
Ayden	Free Will Baptist, Bap., w.	E. T. Phillips
Barium Springs	Our Fatherless Ones, Pres., m.	John Wakefield
Bayboro	Bayboro Sentinel, Dem., w.	W. H. Miskell & Co.
Beaufort	Lookout, Ind., w.	Horace H. Hamlin
Benson	Spokesman, Dem., w.	Robert E. Lee
Bessemer City	Bessemer City Messenger, , w.	J. A. Smith
Bixby	Hornet, sm.	W. H. Jarvis
Boone	Watauga Democrat	R. C. Rivers
Brevard	Sylvian Valley News, Dem., w.	J. J. Miner
Brewers	Curfew, A., m.	W. L. Brewer
Bryson City	Times Ind., w.	D. M. Sandridge
Buie's Creek	Little River Record, E., w.	J. A. Campbell
Burgaw	Pender Chronicle, Dem.,	A. B. Croom, Jr.
Burlington	Burlington News, Dem., w.	Ogden F. Crowson
Burlington	State Dispatch, Rep., w.	John R. Hoffman
Burnsville	Black Mountain Eagle, Dem., w.	J. M. Lyon
Canton	Vindicator, Local, w.	H. E. Walter
Carthage	Blade, Dem., w.	W. H. McNeill
Carthage	Moore County News, Dem., w.	H. A. Foote
Chapel Hill	News, Dem., w.	W. B. Thompson
Chapel Hill	Tar Heel, A., w.	F. P. Graham
Chapel Hill	University of North Carolina Magazine, Lit., bm.	J. B. Reeves
Chapel Hill	University Record, E., m.	Faculty
Charlotte	Advertiser, Trade, w.	J. T. Sanders
Charlotte	American Textile Manufacturer, Tex., w.	David Clark

Town.	Name of Paper.	Editor.
Charlotte	Carolina Pythian, Py., m	J. G. Baird
Charlotte	Charlotte Medical Journal, Med., m	Edward C. Register
Charlotte	Charlotte News, Dem., d	J. C. Patton
Charlotte	Charlotte Observer, Ind. Dem., d. and w	J. P. Caldwell
Charlotte	Evening Chronicle, Dem., d	Wade H. Harris
Charlotte	Messenger of Hope, P. Epis., m	Walter J. Smith
Charlotte	Merchants Journal and Commerce, T., m	Norman H. Johnson
Charlotte	Mill News	G. S. Escott
Charlotte	Peoples Paper, Ind., w	J. P. Sossaman
Charlotte	Presbyterian Standard, Pres., w	P. R. Law
Charlotte	Southern Publisher, T., m	M. L. Yeager
Charlotte	Times Democrat, Dem., w	J. C. Patton
Cherryville	Cherryville Eagle, Ind., w	John M. Magness
Clarkton	Clarkton Express, Dem., w	A. C. Johnston
Clinton	Holiness Advocate, Hol., sm	A. B. Crumpler
Clinton	News Dispatch, Rep., w	Thos. E. Owen
Clinton	Sampson Democrat, Dem., w	H. J. Hines
Columbus	Polk County News, Ind., w	Chas. H. Williams
Concord	Concord Times, Dem., sw	J. B. Sherrill
Concord	Evening Tribune, Dem., d. and w.	James F. Hurley
Cooleemee	Journal, Dem., w	J. C. Sell
Crescent	Rays, E., m	J. M. L. Lyerly
Davidson	Davidson College Magazine, Lit., m	A. P. Dickson, Jr.
Danbury	Danbury Reporter, Ind. Dem., w	N. E. and E. P. Pepper
Dellaplane	Ind. Ship and Scholars Eagle, Rep., w	J. W. Majors
Dunn	Guide, Dem., w	J. P. Pittman
Durham	Daily Sun, Dem., d	James A. Robinson
Durham	Morning Herald, d	Jos. H. King
Durham	N. C. Journal of Education E., m	E. C. Brooks
Durham	Post, Lit., w	T. H. Lindsey
Durham	Recorder, Ind., w	Zeb. P. Council
Durham	South Atlantic Quarterly, Lit., q	Edwin Mims and W. H. Glasson
Durham	Trinity Archive, E., m	M. A. Briggs
Durham	Trinity Chronicle, E., w	E. W. Knight
Edenton	Baptist, B., m	H. H. Mashburn
Edenton	Edenton Transcript, Dem., w	W. F. Swaringen
Elizabeth City	Signs of the Times, Bap., sm	H. F. Woodhouse
Elizabeth City	Tar Heel	E. A. Womble
Elkin	Elkin Times, Ind., w	T. M. George
Elm City	Mirror, Dem., w	John W. Blount
Elon College	Christian Sun, Chris., w	J. O. Atkinson
Enfield	Progress, Dem., w	Theo. M. Cooper
Fairmont	Messenger, Dem., w	S. F. Thompson
Fayetteville	Chronicle, Rel., m	J. J. Hall
Fayetteville	Fayetteville Daily Observer, Dem., d. and w	E. J. Hale
Franklin	Franklin Press, Ind., w	M. D. Billings
Gastonia	Gastonia Gazette, Ind. Dem., sw	E. D. Atkins
Gastonia	Gastonia News Ind. Dem., sw	Hugh Long
Goldsboro	Goldsboro Argus, Dem., d. and w	Joseph E. Robinson
Goldsboro	Goldsboro Headlight, Dem., w	A. Rosecower
Goldsboro	Goldsboro Record, Ind., w	C. A. & G. W. Brown
Goldsboro	N. C. Odd Fellow, Frat., m	B. H. Woodall
Graham	Alamance Gleaner, Dem., w	J. D. Kernodle
Greensboro	Apostolic Messenger, Hol., sw	Winfred R. Cox
Greensboro	Daily Industrial News, Rep., d	W. A. Hildebrand
Greensboro	Daily Record Dem., d	J. M. Reece
Greensboro	Greensboro Patriot, Dem.,	W. I. Underwood
Greensboro	Greensboro Telegram, Dem., d	R. W. Haywood
Greensboro	Labor News, Labor, w	A. J. Williams and Lewis Burtnett
Greensboro	North Carolina Christian Advocate, Rel., w	Hugh M. Blair
Greensboro	North Carolina White Ribbon, W. C. T. U., m	Mrs. Ellen J. Y. Preyer
Greensboro	Our Church Record, M., w	J. F. McCulloch
Greensboro	State Normal Magazine, E., bm	Students
Greensboro	Southern Electrician, Elec., m	R. S. Fitzgerald
Greensboro	Woman's Missionary Record, M., m	Mrs. J. F. McCulloch
Greenville	Daily Reflector, Dem., d. and sw	D. J. Whitehead
Guilford College	Collegian, Lit., m	R. J. M. Hoobs
Hamlet	Messenger-Review, Ind., w	H. W. Townsend
Hayesville	Clay County Courier, w	G. W. Sanderson
Henderson	Gold Leaf, Dem., w	Thad R. Manning

Town.	Name of Paper.	Editor.
Henderson	Union Christian Star, Rel., m	J. H. Holloway
Hendersonville	Western N. C. Times, Rep., w	T. W. Valentine
Hendersonville	French Broad Hustler, Dem., w	M. L. Shipman
Hickory	Catawba Lutheran, Rel., m	C. L. Miller
Hickory	Hickory Democrat, Dem., w	W. E. Holbrook
Hickory	Lenorian, E., m	C. W. Cromer
Hickory	Reformed Church Standard, Rel., bm	J. L. Murphy
Hickory	Times-Mercury, Pop., sw	J. F. Click
High Point	Daily Enterprise, Ind. Dem., d	J. J. Farriss
High Point	Evangelist, Rel., w	W. L. Mellichampe
High Point	Friends Messenger, Rel., m	Clara I. Cox
High Point	Southern Furniture Journal, T., m	H. W. Kronheimer
Hillsboro	Golden Rule, Watchman and Messenger, Tem., sw	W. H. Jordan
Hillsboro	Orange County Observer, Dem., w	Joseph A. Harris
Hope Mills	Cape Fear Shuttle, w	G. G. Myrover
Jacksonville	Weekly Enterprise, Dem., w	A. C. Dawson
Jefferson	Jefferson Recorder, Dem., w	T. W. Adams
Kenansville	Eastern Carolina News, Dem., w	D. S. Hines
Kernersville	Forsyth News, w	F. A. Slate
Kings Mountain	Kings Mountain Herald, Dem., w	C. A. Eury
Kinston	Carolina Evangel, Rel., w	J. R. Rountree
Kinston	Free Will Baptist Advocate Rel., w	J. S. Brown
Kinston	Kinston Free Press, Dem., d. and sw	D. T. Edwards
Kittrell	Messenger and Educator, E., m	J. R. Hawkins and W. H. Giles
LaGrange	LaGrange Sentinel, Dem., w	D. H. Petree
Laurinburg	Eastern Searchlight, E., m	E. M. McDuffie
Laurinburg	Exchange, Dem., w	Jonathan Peele
Leaksville	Gazette, Dem., w	J. T. Darlington
Lenoir	Lenoir News, Ind., sw	H. C. Martin
Lenoir	Lenoir Topic, Dem., w	W. M. Moore
Lexington	Dispatch, Dem., w	H. B. Varner
Lexington	North State, Rep., w	J. W. Vanhoy
Lillington	Lillington News, Dem., w	J. E. Ligon
Lincolnton	Lincoln County Times, Rep., w	L. B. Thompson
Lincolnton	Lincoln County News, Dem., sw	W. A. Fair
Littleton	Central Academy Record, sm	J. B. Aiken
Littleton	News Reporter, Dem., w	T. R. Walker
Littleton	True Reformer, Ind., w	W. F. Young
Littleton	Times-Herald, Dem., w	J. M. Rhodes
Littleton	Visitor, w	J. M. Rhodes
Louisburg	Franklin Times, Dem., w	James A. Thomas
Lumberton	Robesonian, Dem., sw	J. A. Sharpe
Madison	Herald	C. O. McMichael
Marion	McDowell Democrat, Dem., w	S. E. Whitten
Marshall	French Broad News, Rep., w	J. C. Ramsey
Marshall	Madison County Record, Dem., w	J. R. Swann
Marshville	Carolina Union Farmer, Agri., w	J. Z. Green
Marshville	Our Home, Ind., w	J. Z. Greene
Maxton	Scottish Chief, Dem., w	W. B. Harker
Mecca	Watchman of Truth, Bap., m	William R. Welborn
Mocksville	Davie Record, Rep., w	C. Frank Stroud
Mocksville	Mocksville Courier, Dem., w	William K. Clement
Monroe	Monroe Enquirer, Ind., w	B. C. Ashcraft
Monroe	Monroe Journal, Ind. Dem., w	R. F. Beasley
Mooresville	Mooresville Enterprise, Dem., sw	J. Bailey Robeson
Moravian Falls	Yellow Jacket, Rep., w	R. Don Laws
Morehead City	Enterprise, Dem., w	Webb & Gaskill
Morganton	Deaf Carolinian, E., bm	Mrs. L. V. Winston
Morganton	News-Herald, Dem., w	T. G. Cobb
Mount Airy	Blue Ridge Daily Breeze, d	—. —.
Mt. Airy	Mt. Airy News, Dem., w	J. E. Johnson
Mt. Airy	Mt. Airy Leader, Rep., w	Thos. B. Gardner
Mount Olive	Baptist, Rel., sm	A. A. Smith
Mount Olive	Tribune, w	Fred R. Mintz
Murfreesboro	Murfreesboro Index, Dem., w	J. W. Hicks
Murphy	Cherokee Scout, w	Meroney & Towns
Nashville	Graphic, Dem., w	John W. Blount
Nazareth	Truth. Cath., m	Thomas F. Price
New Bern	New Bern Journal, Ind. Dem., sw	Charles L. Stevens
New Bern	Sun, Dem., d	Owen G. Dunn

Town.	Name of Paper.	Editor.
Newton	Catawba County News, Dem., sw	C. H. Mebane
Newton	Newton Enterprise, Dem., w	F. M. Williams
N. Wilkesboro	Hustler, Dem., w	W. E. Pharr
N. Wilkesboro	Saturday News, w	R. F. Reynolds
Oriental	Orient., Ind., w	J. T. Stradling
Oxford	Orphan's Friend and Masonic Journal, Masonic, w	John Nichols
Oxford	Oxford Public Ledger, Dem., w	F. M. & W. M. Pinnix
Pilot Mountain	Pilot, Local, w	T. M. and W. F. George
Pinehurst	Outlook w	H. L. Jillson
Pittsboro	Chatham Record, Dem., w	H. A. London.
Pittsboro	N. C. Index, Meth., w	J. C. Stanton
Plymouth	Roanoke Beacon	C. V. W. Ausbon
Plymouth	Washington County Times, Ind., w	Geo. W. Jackson
Raeford	Facts and Figures, Dem., w	D. S. Poole
Raleigh	American J. O. U. A. M., sm	W. E. Faison
Raleigh	Biblical Recorder, Bap., w	Hight C. Moore
Raleigh	Bulletin, Agri., m	Agricultural Dept.
Raleigh	Caucasian, Rep., w	L. F. Butler
Raleigh	Christian Advocate, M., w	T. N. Ivey
Raleigh	Farmer and Mechanic, A., w	V. C. Moore
Raleigh	News and Observer, Dem., d. and w	Josephus Daniels
Raleigh	Progressive Farmer, Agri., w	Clarence H. Poe
Raleigh	Red and White, Lit., m	W. N. Sloan
Raleigh	Times, Dem., d	J. V. Simms
Raleigh	Watchman, Fra., sm	Z. P. Smith
Randleman	Central North Carolinian, Ind., w	W. I. Boone
Randleman	News, Local, w	W. M. Brewer
Red Springs	Citizen, Dem., w	R. B. Branch
Reidsville	Review, Dem., sw	J. T and Manton Oliver
Reidsville	Websters Weekly, Dem., w	John R. Webster
Rich Square	Roanoke-Chowan Times, Ind. Dem., w	Andrew J. Conner
Rockingham	Anglo-Saxon, Ind., w	J. M. Smith
Rckingham	Post	W. E. Dockery
Rocky Mount	Record, d. and w	J. H. Herbert
Rocky Mount	Twin County Echo, Dem., w	J. O. Foy
Roxboro	Courier, Dem., w	John A. Noell
Roxboro	Messenger, Rel., quar	J. A. Hornaday
Rural Hall	Messenger, Ind., w	Frank T. Miller
Rutherfordton	Sun, Dem., w	W. T. R. Bell
Salisbury	Carolina Watchman, Dem., w	William H. Stewart
Salisbury	Daily Post, Dem., d. and sw	John M. Julian
Sanford	Express	D. L. St. Clair
Sanford	Lee County Times, Dem., w	R. M. Phillips
Scotland Neck	Commonwealth, Dem., w	E. E. Hilliard
Selma	Selma News, Dem., w	G. B. Craven
Shelby	Clevelard Star, Dem., sw	H. T. Hudson
Shelby	Shelby Aurora, Rep., w	J. Y. Hamrick
Siler City	Siler City Grit, w	W. S. Durham
Smithfield	Church Messenger, Rel., m	Beaty & Lassiter
Smithfield	Smithfield Herald, Dem., w	T. J. Lassiter and J. M. Beaty
Snow Hill	Square Deal, w	G. A. Jones
Snow Hill	Standard-Laconic, Dem., w	J. E. Debnam
Southern Pines	Tourist, w	H. E. Foss
Southport	Southport Herald, Dem., w	Howard C. Curtis
Southport	Messenger, Local, w	J. R. Evans
Sparta	Star, Dem., w	A. S. Carson
Spencer	Crescent, Ind., sw	L. S. Allen
Spray	N. C.-Va. Constructionist, w	W. I. Boone
Statesville	Iredell County Mascot, Dem., sw	A. H. Gilmore
Statesville	Landmark, Ind. Dem., sw	R. R. Clark
Sunlight	Peoples Friends, Bap., sm	Chas. Zollicoffer
Sylva	Jackson County Journal, Dem., w	W. E. Gaillard
Tarboro	Tarboro Southerner, Dem., d. and w	Frank Powell
Taylorsville	Mountain Scout, w	A. C. Payne
Thomasville	Charity and Children, B., w	Archibald Johnson
Thomasville	Times, Dem., w	J F. Westmoreland
Troy	Montgomerian, Dem., w	W. F. Hunsucker
Tryon	Tryon Bee, Ind., w	George E. Morton

"THE OLD RELIABLE"

THE NEWS AND OBSERVER

A CONSOLIDATION OF

The Raleigh Sentinel (Established March, 1865.)

The Raleigh Observer (Established 1876.)

The Raleigh News (Established 1871.)

The State Chronicle (Established 1884.)

FIRST ISSUED AS **The News and Observer** 1881

Town.	Name of Paper.	Editor.
Wadesboro	Ansonian	W. C. Bivens
Wadesboro	Messenger-Intelligencer, Dem., w	J. G. Boylin
Wake Forest	Pastoral Visitor, Rel., m	W. R. Cullom
Wake Forest	Student, Lit., m	Students
Wake Forest	Wake Forest Weekly, Athe., w	Students
Warrenton	Record, Dem., w	J. C. Hardy
Warsaw	Duplin Journal, Dem., w	John M. Faison
Washington	Gazette, Dem., w	C. L. Stevens
Washington	Messenger, Dem., d	C. L. Stevens
Washington	Progress, Dem., w	W. K. Jacobson
Waxhaw	Waxhaw Enterprise, Ind. Dem., w	P. T. Way
Waynesville	Waynesville Courier, Dem., w	G. C. Briggs
Weldon	Eastern Sentinel, Local, w	H. B. Harrell
Weldon	Roanoke News, Dem., w	John W. Sledge
Whitehead	Times, Agri., m	W. L. Edwards
Whiteville	News-Reporter, Dem., w	F. T. Bizzell
Wilkesboro	Chronicle, Dem., w	R. A. Deal
Wilkesboro	Patriot	C. H. Cowles
Williamston	Enterprise, Dem., w	A. E. Whitmore
Williamston	Gospel Messenger, Prim. B., m	S. Hassell, J. E. W. Henderson
Wilmington	Evening Dispatch, Dem., d	Jas. H. Cowan
Wilmington	Fruit and Truck Growers' Nat. Journal, T., bm	Z. W. Whitehead
Wilmington	Mission Herald, Rel., m	T. P. Noe
Wilmington	Morning Star, Dem., d. and w	William H. Bernard
Wilmington	Southern Lumber Journal, Trade, sw	Z. W. Whitehead
Wilson	Carolina Evangel, Chris., w	W. G. Walker
Wilson	Daily Times, Dem., d. and w	John D. Gold
Wilson	Wilson Messenger, Dem., w	Jno. T. Jenkins
Wilson	Zion's Landmark, Prim. B	Jno. T. Jenkins
Windsor	Windsor Ledger, Dem., w	S. W. Kenney
Winston-Salem	Academy, E., m	J. H. Clewell
Winston-Salem	Business Guide, Ind., m	M. I. Stewart
Winston-Salem	Daily Sentinel, Dem., d. and sw	H. R. Dwire
Winston-Salem	New Covenant, Rel., m	J. D. Diggs
Winston-Salem	Southern Tobacco Journal, T., w	G. E. Webb
Winston-Salem	Union Republican, Rep., w	J. B. Gosien
Winston-Salem	Wachovia Moravian, Mora., m	J. H. Clewell
Winston-Salem	Winston-Salem Journal, Dem., d	S. H. Farabee
Yadkinville	Yadkin Ripple, Rep., w	C. M. Warden
Yanceyville	Caswell Democrat, Dem., w	A. Yancey Kerr
Yanceyville	Sentinel, w	T. J. Henderson

Religious and Church Statistics.

Summary Religious Denomi nations.

Denominations.	Ministers.	Churches.	Members.
Advent Christian	18	18	1,736
Associated Reform	..	..	.....
Christian	70	105	11,000
Church of Christ	..	4	.....
Disciples	65	85	17,118
Dunkards	9	9	514
Episcopal	128	257	13,492
Evangelical Lutheran	53	70	10,000
Friends	65	53	6,698
Hebrews	7	7	547
Latter Day Saints	7	1	147
Moravian	13	..	3,834
Old Moravian, Seed	9	9	193
Presbyterian	201	436	42,000
Reformed Church	39	41	5,591
Roman Catholic	31	36	5,104
Seventh Day Adventists	5	5	99
Salvation Army	5	5	521
Waldness	1	1	325
BAPTISTS—			
Missionary	1,048	1,586	194,273
Free Will	231	308	21,276
Primitive	160	321	31,720
METHODISTS—			
M. E. Church, South	744	1,486	151,010
Methodist Protestant	56	223	20,160
M. E. Church, (North)	67	159	9,427
Methodist, Wesleyans	8	17	199

YOUNG MEN'S CHRISTIAN ASSOCIATION.

A. G. Brenizer, Chairman, Charlotte.
Geo. Stephens, Treasurer, Charlotte.
F. D. Lethco, Recording Sec., Charlotte.
G. C. Huntington, Interstate Secretary.
Headquarters: Association Building, Charlotte.

CITY ASSOCIATIONS.

Asheville—Julius C. Martin, President; J. L. Hunter, General Secretary; E. B. Brown, Assistant; J. B. Huntington, Physical Director. Occupy own building, worth $35,000. Membership, 450.

Charlotte—Robert Glasgow, Jr., President; D. L. Probert, General Secretary; H. J. Knebel, Boys' Work Director.; B. B. Foster, Physical Director. Occupy own building, cost $120,000. Membership, 614.

Durham—E. S. Parrish, Chairman Building Committee; J. S. Hunter, General Secretary; Geo. N. Parrish, Physical Director. Occupy own building, cost $50,000.

Elizabeth City—S. L. Sheep, President. Erecting building to cost $30,000.

Wilmington—Joseph Akerman, President; Edwin Kettle, General Secretary. Occupy building worth $60,000. Members, 410.

Winston-Salem—R. C. Norfleet, President; P. M. Colbert, General Secretary; R. E. Lewis, Assistant Secretary; Geo. E. Stock, Physical Director. Occupy own building, cost $55,000.

RAILROAD ASSOCIATIONS.

Spencer—Southern Railway Department; B. L. Stevenson, General Secretary; Louis Krouser, Assistant; Fred Broad, Assistant. Occupy own building, value $30,000. Members, 418.

Hamlet—Seaboard Railway, H. W. Purvis, President; K. R. Hartsfield, General Secretary. Members, 175.

COLLEGE ASSOCIATIONS.

Buie's Creek Academy—E. P. Robinson, President. 50 members.

University of North Carolina, Chapel Hill—Frank Graham, President; Eugene E. Barnett, General Secretary. 231 members. Occupy own building, cost $13,000.

Crescent Academy, Crescent—G. K. Moose, President. 25 members.

Davidson College, Davidson—O. E. Buchholz, President. 240 members. Occupy own building, value $4,000.

Trinity College, Durham—T. M. Grant, President. 131 members.

Elon College, Elon—R. A. Campbell, President. 46 members.

Guilford College, Guilford College—W. T. Boyce, President. 79 members. Occupy own building, value $4,000.

Wm. Bingham School, Mebane—N. H. Street, President. 68 members.

Catawba College, Newton—J. A. Palmer, President. 53 members.

Oak Ridge Institute, Oak Ridge—M. W. Strickland, President. 25 members.

Raeford Institute, Raeford—J. E. Elliott, President. 47 members.

Rutherford College, Rutherford College—W. B. Davis, President. 31 members.
Wake Forest College, Wake Forest—C. J Jackson, President. 210 members.
Trinity Park High School, Durham—W. A. Cade, President. 55 members.
A. and M. College, Raleigh—W. S. Dean, President. 283 members.
Whitsett Institute, Whitsett—J. Y. Joyner, President. 116 members.

CHRISTIAN SCIENCE.

First Church of Christ, Scientist, New Bern—First Reader, Mrs. Amy E. King; Chairman of Board of Director, Miss M. H. Harrison; Assistant to Publication Committee, Miss E. C. Ferebee.
First Church of Christ, Scientist, Wilmington—First Reader, Edward C. Lewis; Chairman of Board of Trustees, Miss Mary Bridgers; Publication Committee. Mrs. Hettie E. Fennell.
First Church of Christ, Scientist, Asheville—First Reader, Mrs. Harriet H. Smith; Chairman of Board of Trustees, George G. Smith; Assistant to Publication Committee, Geo. S. Powell.
First Church of Christ, Scientist, Kinston—Assistant to Publication Committee, Mrs. Henry Peebles.

MORAVIAN CHURCH.

Number of communicants	3,834
Number of non-mommunicants	312
Number of children	1,828
Total	5,974

Provincial Synod meets once in three years. District Conference every year, generally in November. The Provincial Board consists of Bishop Rondthaler, Rev. James E. Hall and John W. Fries.

LIST OF MINISTERS.

Bishop Edward Rondthaler—Winston-Salem.
John H. Clewell—Wintson-Salem.
John Kenneth Pfohl—Winston-Salem.
Edward S. Crosland—Winston-Salem.
Edward G. Stempel—Winston-Salem.
Leon G. Luckenbach—Winston-Salem.
W. E. Spaugh—Winston-Salem.
James E. Hall—Clemmons.
E. P. Mendenhall—Clemmons.
John F. McCuiston—Friedbery.
Edgar A. Holton—Mayodan.
F. Walter Grabs—Bethania.
C. H. Wenhold, Jr.—Kernersville.

ROMAN CATHOLIC CHURCH.

No. of members, 5,104.
No. of churches, 36.
No. of clergy, 31.

LIST OF THE CLERGY.

Bishop, Leo. Haid—Belmont.
Vicar General, Felix Hintemeyer.
Chancellor, Thomas Oestreich—Belmont.
Melchoir Reichert—Belmont.
Willibald Baumgartner—Belmont.
Ignatius Remke—Belmont.
Augustine Echer—Belmont.
Eugene Egan—Belmont.
James Buchholz—Belmont.
Alphonse Buss—Belmont.
William Regnat—Belmont.
Michael McInerny—Belmont.
C. Dennen—Wilmington.
W. B. Hannon—Wilmington.
M. A. Irwin—Newton Grove.
J. A. Kavanagh—Southern Pines.
T. W. Stapleton—New Bern.
J. A. Gallagher—New Bern.
W. T. Whearty—Goldsboro.
T. P. Griffin—Raleigh.
T. F. Price—Nazareth.
T. P. Hayden—Nazareth.
E. A. Rigney—Nazareth.
P. G. Marion—Asheville.
P. F. Marion—Asheville.
W. F. O'Brien—Durham.
Joseph Mueller—Charlotte.
Leo. Kunz—Salisbury.
Gregory Windschiegl—Salisbury.
Vincent Taylor—Greensboro.
George Lester—Winston.
F. J. Gallagher—Fayetteville.

REFORMED CHURCH.

Members, 6,639.
Sunday-schools, 45.
Teachers and scholars, 5,277.
Contributions, $27,667.
President, Rev. C. E. Wehler, Newton.
Stated Clerk, Synod of Potomac, J. C. Leonard, Lexington.

MINISTERS.

John Ingle, Green Park
Michael L. Hedrick, Lexington.
Jacob C. Clapp, Newton.
Peter M. Trexler, Salisbury.
John A. Foil, Newton.
Paul Barringer, Mt. Pleasant.
Joseph L. Murphy, Hickory.
Jacob C. Leonard, Lexington.
J. M. Luther Lyerly, Crescent.
James D. Andrew, Burlington.
Julius H. Shuford, Hickory.
Wm. H. McNairy, Thomasville.
Henry E. Sechler, China Grove.
Joshua L. Bowers, Greensboro.
John H. Keller, Concord.
Wm. B. Duttera, Salisbury.
David E. Bowers, High Point.
Samuel W. Beck, Newton.
Walter W. Rowe, Newton.
Calvin B. Heller, Salisbury.
Wm. M. Causey, Concord.
Shuford Peeler, Greensboro.
Allen R. Holshouser, Rockwell.
Charles E. Wehler, Newton.
Anthony Shulenberger, China Grove.
E. Garver Williams, Mt. Pleasant.
J. Leidy Yearick, Maiden.
Milton M. Noacher, China Grove.
Lee A. Peeler, High Point.

METHODIST PROTESTANT CHURCH.

Number of members, 20,160; ministers, 56; churches, 223; Sunday-schools, 208; scholars, 12,719.
Publishing House at Greensboro. The Conference Organ, Our Church Record, J. F. McCulloch, Editor, Greensboro.
President of Conference—W. E. Swain, Asheboro.
Secretary—S. W. Taylor, Rocky Mount.

Appointments for 1909.

Alamance—W. M. Pike, Liberty.
Albemarle—J. F. Dosier, LaGrange.
Anderson—C. H. Whitaker, Greenville S. C.
Asheboro (Station)—T. M. Johnston, Asheboro.
Buncombe (C)—Geo. L. Curry, Weaverville.
Asheville (Station)—J. D. Williams, Asheville.
Burlington (Station)—J. O. Williams, Burlington.
Caldwell (C.)—H. B. Gorman, Hickory.
Chatham (C.)—To be supplied by C. W. Bates, Siler City.
Chesterfield (C.)—To be supplied by P. L. Jordan.
Cleveland (C.)—W. D. Reed, Fallston.
Concord (Station)—A. O. Lindley, Concord.
Davidson (C.)—J. W. Hulin, Denton.
Denton (C.)—G. L. Reynolds, Denton.
Fairview (C.)—D. A. Braswell, Shetucket.
Flat Rock (C.)—W. F. Kennett, Stokesdale.
Forsyth (C.)—W. C. Lassiter, Tobaccoville.
Gaston (C.)—T. A. Williams, Bessemer City.
Graham and Haw River (Stations)—J. R. Hutton, Greensboro.
Granville (C.)—J. W. Frank, Henderson, R. F. D. No. 4.
Greensboro (Station)—T. J. Ogburn, Greensboro.
Greenville and Spring Church—W. D. Fogleman, Pleasant Hill.
Guilford (C.)—D. A. Highfell, Liberty.
Halifax (C.)—W. L. Harris, Henderson.
Haw River (C.)—Unsupplied.
Henderson (Station)—R. M. Andrews, Henderson.
High Point (Station)—A. G. Dixon, High Point.
Ivey (C.)—W. A. Lamar, Democrat.
LaGrange—J. H. Abernathy.
Lebanon—J. H. Maton, High Point.
Liberty—Chas. J. Edwards, Liberty.
Lincoln—J. E. McSwain, Cherryville, R. F. D. No. 3.
Littleton—R. C. Stubbins.
Mebane—G. W. Holmes, Mebane.
Mecklenburg—Supplied by Oliver D. Stacy.
Mocksville—W. T. Totten, Yadkin College.
Monroe—W. D. Martin, Monroe.
Mt. Hernon—J. A. Burgess, Burlington, R. F. D. No. 7.
Oak Ridge—W. R. Lowdermilk.
Orange—Homer Caston, Efland.
Mt. Zion—A. L. Hunter, Pinnacle.
Randleman—T. H. Matthews, Randleman.
Randolph—W. F. Ashburn, Liberty.
Richland—J. H. Stowe, Asheboro.
Roanoke—C. L. Whitaker, Enfield.
Rockingham—H. W. Braswell, Rockingham.
Rocky Mount (Station)—S. W. Taylor, Rocky Mount.
Saxapahaw—H. S. P. Thompson, Saxapahaw.
Stanley—E. G. Lowdermilk, Plyler.
St. Paul (Station)—C. E. M. Raper, Greensboro.
Tabernacle—H. L. Powell.
Uwharie—T. A. Plyler, Denton.
Vance—W. J. Hackney, Henderson.
W. Lexington—J. A. Ledbetter, Seagrove.
Winston—G. F. Millaway.
Yarborough—N. G. Bethea, Cross Anchor, S. C.
Thomasville—Edward Suits, Thomasville.
Yadkin Valley—A. H. Bryans, Lexington.

CHRISTIAN (DISCIPLES) CHURCH.

J. W. Hines, President—Rocky Mount.
J. H. S. Hodges, Vice-President—Ayden.
J R. Rountree, Corresponding Secretary—Kinston.
C. M. Morton, Recording Secretary—Wilson.
Geo. Hackney, Treasurer—Wilson.

ADVISORY BOARD.

A. J. Moye—Farmville.
J. J. Brinson—Beard's Creek.
J. F. Latham—Greenville.
J. C. Cowell—Dunn.
R. H. Jones—Winston-Salem.
S. B. Taylor—Catharine Lake.
D. P. Bradshaw—Dunn.

MINISTERS OF THE CHRISTIAN CHURCH

D. H. Adams—Pungo
D. W. Arnold—Greenville.
Stanley Ayers—Williamston.
B. T. Bitting—Stokesdale.
H. C. Bowen—Belhaven.
W. B. Brickhouse—Skinnersville.
J. C. Caldwell—Wilson.
Isaiah Carver—Rougemont.
W. H. Cobb—Whitakers.
J. C. Coggins—Black Mountains.
H. S. Davenport—Fairfield.
C. L. Davis—Leechville.
D. W. Davis—Washington.
J. T. Davis—Ayden.
W. A. Davis—Washington.
J. G. Dukes—Englehard.
J. A. Erwin—Wilmington.
Hayes Farish—Wilson.
T. L. Frost—Spray.
T. J. Glenn—Stoneville.
Thomas Green—Pantego.
H. S. Gurganus—Plymouth.
J. S. Henderson—Harbinger.
G. J. Helsabeck—Asheville.
A.J. Holton—Olympia.
N. B. Hood—Dunn.
J. A. Hopkins—Winston.
C. W. Howard—Kinston.
W. G. Jackson—Plymouth.
J. R. Jinnette—Beaufort.
Claude C. Jones—New Bern.
I. W. King—Wilmington.
C. E. Lee—Washington.
A. F. Leighton—Macclesfield.
J. O. McReynolds—Asheville.
A. J. Manning—Jamesville.
C. B. Marshburn—Wilson.
R. H. Massengill—Four Oaks.
U. Minahuchi—Asheville.
J. A. Mizzell—Jamesville.
E. E. Moore—Ayden.
G. A. Moore—Reelsboro.

Jesse Moore—Wilson.
C. M. Morton—Wilson.
Cecil Outlaw—Wilson.
R. F. Omer—Washington.
J. F. Owens—Dunn.
D. H. Petree—La Grange.
R. L. Philpott, Beasley.
J. B. Respass—Pantego.
L. T. Rightsell—LaGrange.
J. R. Rountree—Kinston.
J. R. Smith—Plymouth.
J. A. Spruill—Plymouth.
J. F. Sumrell—Marion.
S. W. Sumrell—Grifton.
C. H. Swain—Roper.
J. R. Tingle—Plymouth.
J. W. Tyndall—Kinston.
G. T. Tyson—Leechville.
W. G. Walker—Wilson.
M. V. Warner—Clemons.
T. W. Whitley—Bath.
W. O. Winfield—Bath.
J. W. Wolfe—Rural Hall

SOCIETY OF FRIENDS.

Number of congregations, 53; number of members, 6,726, a gain of 139 during past year. Annual meeting, called North Carolina Yearly Meeting of Friends, is held at Guilford College, beginning Wednesday before the second Monday in August.

Clerks—L. Lyndon Hobbs, (President of Guilford College) and Mary M. Petty.
Evangelistic Superintendent—Eli Reece, Greensboro.

Ministers of N. C. Yearly Meeting.

EASTERN QUARTER.

Walter White—High Point.
Elizabeth E. White—Nicanor.
David Coppock—Rich Square.

NEW GARDEN.

Albert Peele—Guilford College.
Mary A. Peele—Guilford College.
Mary C. Woody—Guilford College.
Raymond Binford—Guilford College.
Mary E. Cartland—Greensboro.
Joseph H. Peele—Guilford College.
J. Edwin Jay—Guilford College.
Stephen S. Myrick—Greensboro.
Eli Reece—Greensboro.

WESTERN.

Simeon Barker—Climax.
W. Alpheus White—Guilford College.
Jeremiah S. Cox—Greensboro.
Eli Craven—Causey.
Arthur E. L. Pain—Jaruco, Cuba.
Ellen Woody Pain—Jaruco, Cuba.
Martha Woody—Rio Grande, Porto Rico.
Alfred Zachary—Snow Camp.
Thomas F. Andrew—Staley.
Margaret E. Hackney—Liberty.
Rufus Pegg—Gibsonville.
Manley Holladay—Greensboro.
Rodema Wright—Snow Camp.
David E. Sampson—Graham.
Thomas Dixon—Snow Camp.
Miles Reece—Snow Camp.
Georgia B. Reece—Snow Camp.

SOUTHERN.

Sarah E. W. Winslow—Holly.
Herbert W. Reynolds—High Falls.
Elwood Cox—Eula.
John S. Tillman—Asheboro.
Levi Cox—Ramseur, No. 1.
David Farrow, Jr.—Randleman, No. 3.
Michael C. Farlow—Edgar.
Michael Farlow—Randleman, No. 3.

CONTENTNEA.

John S. Moore—Goldsboro.
John C. Holly—Wilmington.
G. Whitford Edgerton—Goldsboro.
Louisa Bridgers—Warsaw.
William U. Grantham—Princeton.
Charles Peterson—Chintilla, Va.
Micajah T. Cox—Goldsboro.

DEEP RIVER.

Rufus P. King—High Point.
Dougan C. Cox—Archdale.
Nereus M. Barker—Archdale.
Thomas E. Anderson—Thomasville, No. 1.
J. Robert Parker—High Point.
James H. Davis—Marion, S. C.
Joseph Potts—High Point, No. 1.
Enos Harvey—High Point.
M. Davis Branon—High Point.

YADKIN VALLEY.

Wade H. Adams—Yadkinville, R. F. D.
Lucy Vestal—Martin.
Franklin Warden—Yadkinville, R. F. D.
Iven Adams—Martin.
James Ring—East Bend.
Annie E. Williams—Lewisville.
L. Simeon Mixon—Yadkinville.

SURRY.

T. Wesley Wooten—Mount Airy.
Ellen Marshall—White Pains.
J. C. Holmes—White Plains.
Samuel Pickett—Mount Airy.
Lorena Reynolds—Dobson.
William J. Reid—Dobson.

SOUTHERN CHRISTIAN CONVENTION.

This convention is composed of seven conferences, three of which are in North Carolina.

The membership of this church in North Carolina is about 11,000, with 70 ministers and 105 church. At Elon College is the Christian Orphanage with Rev. J. L. Foster, superintendent.

SOUTHERN CONVENTION.

President Southern Christian Convention, Rev. W. W. Staley, D. D., Suffolk, Va.

Prof. P. J. Kernodle, Elon College, Secretary.

John A. Mills, Raleigh, Treasurer.

President Christian Missionary Association, Rev. N. G. Newman, president, Holland, Va.

Rev. I. W. Johnson, Suffolk, Va., Secretary.

B. D. Jones, Holland, Va., Treasurer.

NORTH CAROLINA AND VIRGINIA CONFERENCE.

Prof. W. A. Harper, Elon College, President.

Prof. W. P. Lawrence, Elon College, Secretary.

Rev. T. W. Stroud, Union Ridge, Treasurer.

MINISTERS.

J. O. Atkinson, Elon College.
T. B. Dawson, Elon College.
W. H. Ford, Carysville, Ohio.
H. C. Fulton, White Roads.
W. T. Herndon, Elon College.
J. W. Holt, Burlington.
A. F. Isely, Shallow Ford.
P. T. Klapp, Pittsboro.
J. W. Patton, Elon College.
C. C. Peel, Elon College.
J. W. Pinnix, Kernersville.
T. W. Strowd, Union Ridge.
J. W. Wellons, Elon College.
W. L. Wells, Elon College.
R. P. Crumpler, Elon College.

EASTERN NORTH CAROLINA CONFERENCE.

Rev. G. R. Underwood, President, Osgood.
Rev. W. C. Wicker, Elon College, Secretary.
J. C. Ballentine, Varina, Treasurer.

MINISTERS.

W. G. Clements, Morrisville.
J. L. Foster, Elon College.
G. J. Green, Morrisville.
C. E. Newman, Henderson.
S. B. Klapp, Greensboro.
G. R. Underwood, Osgood.
L. W. Mangum, Benson.
J. D. Wicker, Jonesboro.
M. L. Winston, Creedmoor.
W. C. Wicker, Elon College.
A. P. Barbee, Durham.
T. A. Pounds, Clayton.
H. Scholz, Macon.

WESTERN NORTH CAROLINA CONFERENCE.

Rev. L. I. Cox, Elon College, President.
Rev. R. L. Williamson, Seagrove, Secretary.
Capt. J. A. Turrentine, Burlington, Treasurer.

MINISTERS.

T. E. White, Ponce, Porto Rico.
R. L. Williamson, Seagrove.
H. A. Albright, Moffitts.
C. A. Boon, Elon College.
J. R. Comer, Spencerville.
P. H. Fleming, Burlington.
W. W. Lawrence, Erect.
W. S. Long, Graham.
D. A. Long, Graham.
H. T. Moffitt, Moffits.
J. U. Newman, Elon College.
W. H. Roach, High Point.
S. H. Way, Fork Creek.
P. T. Way, Unionville.
J. A. Webster, Franklinsville.
M. E. Hammer, Tillman.
L. I. Cox, Elon College.

EVANGELICAL LUTHERAN CHURCH.

This Church in North Carolina is organized in three Synods—North Carolina, Missouri, and Tennessee.

North Carolina Synod.

Communicants, 8,906; number of churches, 65; contributions, $54,005.

OFFICERS OF SYNOD.

President—Rev. V. Y. Boozer, Concord.
Vice-President—J. E. Schenck, Concord.
Secretary—H. A. McCullough, Albemarle.
Treasurer—James D. Heilig, Salisbury.

LIST OF THE CLERGY.

G. D. Bernheim, Charlotte.
L. A. Bikle, Concord.
J. A. Fesperman, Salisbury.
W. R. Ketchie, Mocksville, No. 1.
R. L. Brown, Salisbury, No. 6.
R. C. Holland, Charlotte.
E. P. Parker, Gibsonville.
Geo. H. Cox, Glass.
H. M. Brown, Efird's Mills.
V. R. Stickley, Burlington, No. 4.
J. A. Linn, Rockwell.
B. S. Brown, Barber.
J. W. Strickler, Rural Hall.
H. A. Trexler, Salisbury, No. 3.
C. B. King, Charlotte.
C. B. Miller, China Grove.
M. M. Kinard, Salisbury.
C. A. Brown, Salisbury.
J. H. C. Fisher, Mt. Pleasant.
J. E. Shenk, Concord.
F. M. Harr, Gibsonville.
V. Y. Boozer, Concord, No. 4.
H. A. McCullough, Albemarle.
Geo. S. Bearden, Wilmington.
W. A. Snyder, Wilmington.
W. A. Dutton, Richfield.
C. B. Cox, Burlington.
T. C. Parker, Barber.
R. R. Sowers, Salisbury, No. 1.
J. L. Morgan, High Point.
C. I. Morgan, Salisbury.
C. P. Fisher, Salisbury, No. 3.
G. H. L. Lingle, Lexington, No. 5.
Chas. R. Pless, McLeansville.
L. B. Spracher, Salisbury, No. 4.
W. B. Aull, China Grove.
J. P. Miller, Mt. Pleasant.
H. E. H. Sloop, Gold Hill.
C. K. Helland, Concord.
E. A. Shenk, Winston-Salem.
R. L. Patterson, Charlotte.

Tennessee Synod.

Number congregations, 76; number ministers, 30; number members, 6,000; number Sunday-schools, 58.

OFFICERS OF SYNOD.

President—J. C. Moser, Hickory.
Treasurer—R. A. Yoder, Lincolnton.
Recording Secretary—Chas. K. Bell, Kings Mountain.
Statistical Secretary—E. A. Kohn, Cherryville.

LIST OF THE CLERGY.

J. C. Moser, Hickory.
R. A. Yoder, Lincolnton.
D. J. Settlemyre, Liberty.
R. H. Cline, Monroe.
J. P. Price, Granite Falls.
D. I. Offman, China Grove.
W. A. Deaton, Hickory.
J. L. Deaton, Lincolnton.
Jacob Wike, Edith.
Prof. R. L. Fritz, Hickory.
J. L. Cromer, Maiden.

W. J. Boger, Mt. Holly.
James F. Deal, Henry.
C. K. Lippard, Saga, Japan.
F. K. Roof, Hickory, No. 3.
John Hall, Gastonia.
E. H. Kohn, Cherryville.
C. K. Bell, Kings Mountain.
J. A. Yount, Conover.
H. A. Kistler, Montz, No. 1.
C. L. Miller, Hickory.
John D. Mauney, Newton.
J. A. Arndt, Newton.
P. D. Risinger, Dallas.
C. J. Sox, Statesville.
W. A. Lutz, Statesville.
A. L. Bolick, Lexington.
H. L. Seagle, Lincolnton.
L. L. Lohr, Reepsville.
W. D. Wise, Newton, No. 2.
M. L. Pence, Henry.

Missouri Synod.

Communicant membership, 2,350; number of churches, 26; Sunday schools, 22; ministers, 23; parish school teachers, 7.

LIST OF THE CLERGY.

N. J. Bakke—Greensboro.
Paul Bischoff—Conover.
R. A. Bischoff—Conover.
E. T. Coyner, Asheville.
D. A. Goodman—Connelly Springs.
H. W. Gross—Greensboro.
Ad. Haentzschel—Conover.
P. C. Henry—Conover.
J. G. O. Katthain, Conover.
S. S. Keisler—Conover.
J. S. Koiner—Conover.
W. H. Lash—Salisbury.
C. Lauterbach—Ridgeway.
M. Loehner—Greensboro.
G. E. Long—Newton.
George Luecke—Conover.
J. Mc. David—Charlotte.
G. A. Romoser—Conover.
J. Ph. Schmidt—Concord.
C. O. Smith—Claremont.
J. M. Smith—Conover.
Fr. Wahlers—Greensboro.
C. A. Weiss—Conover.

FREE WILL BAPTIST CHURCH.

Moderator—Elder P. T. Lucas—Lucama.
Secretary—Elder E. T. Phillips—Ayden.
Treasurer—E. E. Dail, Winterville.
Ministers, 231.
Churches, 308.
Members, 21,276.

Western Conference.

MINISTERS.

L. M. Mitchell—Kenly.
J. H. Worley—Pine Level.
G. C. Mills—Apex.
J. W. Valentine—Stallings.
T. H. Matthews—Spring Hope.
P. T. Lucas—Lucama.
G. W. Davis—Fremont.
B. H. Boykin—Taylor.
L. T. Phillips—Selma, R. F. D.
W. T. Johnson—Goldsboro, No. 5.
E. T. Phillips—Ayden.
J. W. Cox—Raleigh.
B. W. Trippett—Bailey.
Sidney Harris—Black Creek.
J. L. Strickland—Middlesex.
A. R. Flowers—Taylor.
B. B. Deans—Middlesex.
F. M. Hinton—Barnes' Store.
J. R. Morris, Selma.
H. H. Gillum—Stallings.
W. J. Wilkins—Pine Level.
Curtis Howell—Goldsboro, No. 6.
W A. Benson—Dudley.
W. H. Collins—Dickens.
Henry Rentfrow—Barnes' Store.
C. E. Orton—Dudley.
J. K. Ruffin—Spring Hope.
W. P. Faison—Wendell.
A. B. Utley—Apex.
G. W. Ferrell—Wendell.
T. J. Eatman—Lamm.
N. B. Nordan—Goldsboro.
W. M. Howell—Kenly.
S. W. Jones—Apex.
E. A. W. Husketh—Creedmoor.
W. R. Holder—Durham.
John Thompson—Nero.
W. E. Anderson—Wakefield, No. 1.
B. T. Dixon—Elm City.
W. B. Everett—Clayton.
W. M. Bagley—Saratoga.
S. B. Scaff—Durham.
R. F. Pittman—Princeton.

LICENSED PREACHERS.

W. B. Lenard—Louisburg.
Thomas Snipes—Goldsboro.
J. E. Davis—Pikeville.
J. H. Whitley—Glover.
J. W. Wood—Louisburg.
Hubert Martin—Lillian.

Cape Fear Conference.

MINISTERS.

W. W. Avant—Atkinson.
M. R. Allen—Four Oaks.
W. H. Avery—Smithfield.
J. A. Blalock—Dunn.
R. W. Bass—Clinton, R. F. D. 3.
A. J. Bordeaux—Ashton.
I. W. Bordeaux—Hocut.
C. J. Carr, ———.
J. F. Casey—Goldsboro.
J. S. Ellis—Clayton.
E. F. Edwards—Lydia.
C. W. Ezzell—Wallace, R. F. D. No. 2.
E. C. Futrell—Goldsboro.
W. L. Godwin—Newton Grove, No. 2.
W. R. Glover—Duke.
H. H. Goff—Benson.
O. B. Garris—South Washington.
W. B. Hare—Duke.
J. F. Hill—LaGrange, R. F. D. No. 2.
W. J. Jernigan—Dunn.
H. W. Jernigan—Dunn.
L. E. Johnson—Goldsboro.
J. Ruffin Johnson—Four Oaks, No. 4.
C. A. Jackson—Goldsboro, No. 5.
Lunda Lee—Dunn, R. F. D. No. 1.
J. M. Langdon—Wilson's Mills.
J. W. Lucas—Duke.
J. W. Moore, ————.
G. S. Mobly, ————.
J. F. Owens—Dunn.

A. B. Peavy—Laurel Hill, R. F. D. No. 1.
G. A. Pope—Dunn.
H. Pope—Dunn.
K. Raynor—Hope Mills, R. F. D. No. 1.
Robert Strickland—Four Oaks, R. F. D. 1.
W. B. Strickland—Dunn.
D. R. Stafford—Four Oaks, R. F. D. No. 1.
H. J. Summerlin—Dunn.
Joseph Salmon—Fayetteville.
J. M. Wilson—Keener.

Central Conference.

MINISTERS.

T. N. Manning—Winterville.
J. M. Barfield—Ayden.
F. McLawhorn—Greenville, No. 2.
J. Rollins—LaGrange.
A. A. Tyson—Rocky Mount.
G. S. Johnson—Greenville.
W. H. Laughinghouse—Greenville.
M. W. Ange—Jamesville.
T. H. Barnhill—Grindool.
W. C. Vause—Hookerton.
J. R. McCaskey—Ayden.
C. L. Little—Winterville.
A. Tyson—Farmville.
E. D. Hathaway—Conetoe.
W. T. Pollard—Stokes.
B. H. Hearne—Greenville.
J. T. Butler—Aulander.
D. M. Ratcliff—Yeatesville.
J. A. Sugg—Snow Hill.
E. L. Sowers—Columbia.
R. I. Corbitt—Timmonsville, S. C.
C. B. Jones—Winterville, N. 3.
J. D. Boyd—Pinetown.
J. T. Bundy—Fountain.
M. A. Woodard—Ayden.
D. A. Windham—Saratoga.
R. E. Edmondson—Eureka.
S. F. Lassiter—Branchville, Va.
C. J. Harris—Greenville, No. 4.
A. Tyndall—Snow Hill, No. 4.
C. O. Armstrong—Ayden.
E. R. Ricks—Branchville, Va.

Eastern Conference.

MINISTERS.

J. B. Russell—Beaufort.
I. H. Pipkin—Core Point.
G. W. Harrison—Trenton.
W. W. Denny—Pink Hill.
T. F. Wallace—Branch's Store.
H. Cunningham—Deep Run.
C. Miller—Baird's Creek.
R. W. Merritt—Wilmington.
W. G. Jones—Sarecta.
J. Gaskins—Wit.
W. Lupton—Columbia.
W. W. Lewis—Beaufort.
A. E. Rouse—Seven Springs.
J. Jones—Sarecta.
S. S. Kirk—South Creek.
C. Heath—Bonus.
R. F. Daugherty—Cove.
J. E. Howard—Richlands.
J. W. Sewell—Beaufort.
I. W. Russell—Beaufort.
E. L. Swain—Newport.
L. N. Downs—Chocowinity.
E. B. Coston—Richlands.
L. C. Garner—Newport.
D. B. Garner—Newport.
T. D. Noe—Beaufort.
W. J. Moore—Kinston.
C. L. Merrill—Morehead City.
J. J. Boyd—Cove.
G. W. Kennedy—Cabin.
J. W. Salter—Stacy.
J. A. Ringgold—Tuscarora.
R. C. Kennedy—Cabin.
L. W. Witherington—Littlefield.
C. J. Voliva—Winsteadville.
B. W. Wells—Bettie.
Theodore Yarboro—Flox.
T. C. Foster—Richlands.
H. J. Whaley—Cabin.
K. F. Springle—Cedar Point.
G. C. Vause—Ayden.
J. G. Howard—Richlands.
J. W. Alford—New Bern.
Solomon Duff—Beaulahville.
J. A. Morris—Arapahoe.

PROTESTANT EPISCOPAL CHURCH.

Diocese of North Carolina.

The counties of Northampton, Halifax, Edgecombe, Wilson, Johnston, Harnett, Moore, Richmond and Scotland, on the east, with Surry, Yadkin, Iredell and Mecklenburg on the west, and all intervening territory.

Bishop—Joseph B. Cheshire, Raleigh.
Archdeacon of Charlotte—Edwin A. Osborne, Charlotte.
Archdeacon of Raleigh—Nicholas Colin Hughes, Chocowinity.
Archdeacon of Colored Work—Henry B. Delany.
President of the Standing Committee—I. McK. Pittenger, Raleigh.
Secretary and Registrar—Julian E. Ingle, Raleigh.
Treasurer—Chas. E. Johnson, Raleigh.
Histonographer—John L. Henderson, Salisbury.
Number of parishes and missions, 100.
Communicants, 6,220.
Baptized persons, 10,769.
Contributions, 1908, $88,695.85.

LIST OF THE CLERGY.

Joseph B. Cheshire, Bishop—Raleigh.
Primus P. Alston (colored)—Charlotte.
Francis W. R. Arthurs—Sewanee, Tenn.
James B. Avirett—Buena Vista, Va.
Thomas B. Bailey (colored)—Statesville.
Richard L. Bame—Mooresville.
Milton A. Barber—Raleigh.
Alfred R. Berkeley—Mayodan.
Locke W. Blackwelder—Salisbury.
Sidney S. Bost—Durham.
Beni. S. Bronson—Macon.
Simeon J. M. Brown—Cooleemee.
Thaddeus A. Cheatham—Wilson.
Henry Teller Cooke—Winston.
John H. Crosby—Raleigh.
John C. Davis—Concord.
Henry B. Delany (colored)—Raleigh.
Thomas G. Faulkner—Greensboro.
Frederick A. Fetter, Monroe.
Alexander Galt—High Point.
Henry T. Gregory—Southern Pines.
Sanders R. Guignard—Greensboro.

Samuel M. Hanff—Duke.
Francis W. Hilliard—Oxford.
Richard W. Hogue—Chapel Hill.
Horner Leach Hoover—Leaksville.
Frederick H. T. Horsfield—Oxford.
John C. Horton—Warrenton.
N. Colin Hughes—Chocowinity.
A. B. Hunter—Raleigh.
Julian E. Ingle—Raleigh.
Francis Joyner—Littleton.
James E. King (colored)—Raleigh.
Geo. W. Lay—Raleigh.
John London—Louisburg.
Charles H. Male (colored)—Oxford.
Harris Mallinckrodt—Charlotte.
Matthias M. Marshall—Raleigh.
William H. Meade—Chapel Hill.
W. L. Mellichampe—High Point.
Francis J. Murdoch—Salisbury.
Edward L. Ogilby—Burlington.
Edwin A. Osborne—Charlotte.
Francis M. Osborne—Charlotte.
Robt. Bruce Owens—Rocky Mount.
John W. Perry (colored)—Tarboro.
Robert N. Perry (colored)—Wilson.
Girard W. Phelps—Victoria, Va.
William T. Picard—Jackson.
I. McK. Pittenger—Raleigh.
Aldred A. Pruden—Chaplain U. S. A.
John L. Saunders—Salisbury.
Louis H. Schubert—Glenham, N. Y.
Walter J. Smith—Charlotte.
Thomas L. Trott—West Durham.
William Walker—Reisterstown, Md.
S. Paxson Watters—Hillsboro.
James H. Williams—Charlottesville, Va.

Diocese of East Carolina.

So much of the State of North Carolina as lies east of the "Diocese of North Carolina."

Bishop—Robert Strange, Wilmington.
Archdeacon of Colored Work—Wm. G. Avant, New Bern.
President of the Standing Committee—Nathaniel Harding, Washington.
Secretary and Registrar—Frederick N. Skinner, Beaufort.
Treasurer—Thomas D. Meares, Wilmington.
Chancellor—George Rountree, Wilmington.
No. of Parishes and Missions, 76.
Communicants, 4,664.
Contributions, $56,893.98

LIST OF THE CLERGY.

Bishop—Robert Strange, Wilmington.
Wm. G. Avant, (col.)—New Bern.
Samuel S. Barber—Swan Quarter.
Benjamin M. Bradin—Morristown, Tenn.
Edmund R. Bennett (colored)—Wilmington.
John H. Brown—New Bern.
James Carmichael—Wilmington.
William E. Cox—Wilmington.
Robert B. Drane—Edenton.
Luther Eborn—Creswell.
John B. Gibble—Windsor.
John H. Griffith—Kinston.
William J. Gordon—Williamston.
J. W. Herritage (colored)—Kinston.
Nathaniel Harding—Washington.
Isaac W. Hughes—Fayetteville.
B. F. Huske—Greenville.
James H. King (colored)—Edenton.
Benj. S. Lassiter—Hertford.
C. D. Malone—Washington.
Alexander C. D. Noe—Belhaven.
Walter R. Noe, Clinton.
Thomas P. Noe—Wilmington.
Charles B. Pritchett (colored)—Augusta, Ga
A. W. Seabrease—Wilmington.
Frederick N. Skinner—Beaufort.
Claudius F. Smith—Elizabeth City.
William B. Suthern, Jr. (colored)Fayetteville.
Junius L. Taylor (colored)—New Bern.
F. B. Ticknor—Aurora.
H. W. Ticknor—Aurora.
William T. Wood (colored)—Washington.
Edward Wootten—Wilmington.

Missionary District of Asheville.

So much of the State of North Carolina as lies west of the "Diocese of North Carolina."

Bishop—Junius M. Horner, Asheville.
General Missionary—E. N. Joyner, Tryon.
Secretary and Treasurer—Alfred H. Stubbs, Asheville.
Registrar—John A. Deal. Franklin.
Chancellor—Theo. F. Davidson, Asheville.
Number of Parishes and Missions, 81.
Communicants, 2,608.
Baptized persons, 5,204.
Contributions, $46,347.47.

LIST OF THE CLERGY.

Junius M. Horner, Bishop—Asheville.
John N. Atkins—Blowing Rock.
Chalmers D. Chapman—Brevard.
John A. Deal—Franklin.
Hugh A. Dobbin—Vallecrucis.
McNeely DuBose—Morganton.
Charles Ferris—White Plains, N. Y.
William H. Hardin—Gastonia.
Eugene DeF. Heald, Jr.—Chelsea, Mass.
William J Herritage (colored)—Asheville.
D. T. Johnson—Lincolnton.
Milnor Jones—Tacoma, Wash.
Edmund N. Joyner—Tryon.
James Joyner—Morganton.
James T. Kennedy (colored)—Franklin.
Alfred S. Lawrence—Highlands.
Arthur B. Livermore—Fletcher.
Frederick D. Lobdell—Rutherfordton.
William G. McCready—Asheville.
Armand DeR. Meares—Biltmore.
John S. Moody—Hickory.
Thomas A. Morris—Skyland.
Hervey C. Parke—Waynesville.
William F. Rice—Asheville.
William R. Savage—Blowing Rock.
John C. Seagle—Valle Cruces.
Alfred H. Stubbs—Asheville.
Rodney R. Swope—Biltmore.
Reginald N. Willcox—Hendersonville.
Francis Willis—Excelsior, Minnesota.

PRESBYTERIAN CHURCH.

Moderator of Synod—Rev. A. R. Shaw, Charlotte.
Stated Clerk and Treasurer—D. I. Craig, Reidsville.
Superintendent of Home Missions—M. McG. Shields, (elect).
General Evangelists—William Black, Charlotte; Geo. W. Belk, Albemarle.
Number of ministers, 201; churches, 436; communicants, about 42,000; total

amount contributed for all causes during past ecclesiastical year, $400,789, of which sum $83,986 was raised for Home and Foreign Missions, and about ($40,000) for educational purposes.

MINISTERS.

Orange Presbytery.

D. I. Craig, Stated Clerk—Reidsville.
C. E. Hodgin, Treasurer—Greensboro.
C. W. Robinson—No. Wilkesboro.
R. W. George—Francisco.
E. C. Murray—Graham.
B. B. Palmer (colored)—Milton.
R. L. Wharton—Cuba.
J. W. Goodman—Greensboro.
C. E. Hodgin—Greensboro.
B. W. Mebane—Mebane.
E. R. Leyburn—Durham.
M. C. Arrowood—Rougemont.
S. M. Rankin—Greensboro.
E. L. Siler—High Point.
J. S. Morrow (colored)—North Wilkesboro.
D. Clay Lilly—Louisville, Ky.
G. L. Leyburn—Los Angeles, Cal.
H. S. Bradshaw—Hillsboro.
E .H. Harding—Milton.
D. McIver—Burlington
R. M. Williams—Greensboro.
Leroy Gresham—Chapel Hill.
P. H. Gywnn—Spray.
Milton Clark—Greensboro.
R. T. Liston—Mebane.
J. A. Gilmer—Mount Airy.
Neal L. Anderson—Winston.
M. N. McIver—Durham.
R. K. Moseley—Jefferson.

Concord Presbytery.

J. W. Lafferty, Stated Clerk—Concord.
C. A. Munroe, Treasurer—Hickory.
W. W. Pharr—Mooresville.
John W. Davis—Soochow, China.
J. M. Wharey—Davidson.
B. L. Beall—Greensboro.
L. McKinnon—Clinton.
J. B. Shearer—Davidson.
E. E. Pressley—Statesville.
R. W. Boyd—Mooresville.
J. C. Kennedy—Mt. Mourne.
J. A. Harris—Toecane.
W. J. Tidball—Fayetteville, Ark.
J. M. Greenlee—Marion.
J. A. Scott—Statesville.
W. S. Wilson—Marion.
C. M. Richards—Davidson.
J. P. Hall—Plum Tree.
L. M. Kerschner—Spencer.
Edgar Tufts—Banner Elk.
A. S. Caldwell—Barium Springs
C. W. Trawick—New Mexico.
D. P. McGeachy—Lenoir.
T. H. Spence—Woodleaf.
W. F. Hollingsworth—Morganton.
J. M. Gibbs—Harmony.
W. S. Wilhelm—Statesville.
W. M. Walsh—China Grove.
H. F. Beaty—Plum Tree.
A. N. Perryman—Marion.
D. Munroe—Morganton.
Byron Clark—Salisbury.
E. D. Brown—Loray.
J. W. Hall—Bald Creek.
C. B. Ratchford—Concord.
J. R. Branch—Statesville.
J. M. Grier—Concord.
John Wakefield—Barium Springs.
T. E. P. Woods—Plum Tree.
R. W. Culbertson—Mooresville.
L. H. Query—Glass.
C. W. Erwin—Concord.
R. A. Lapsley, Jr.—Newton.
E. P. Bradley—Mocksville.
J. G. Garth—Hickory.
T. W. Lingle—Davidson.
W. J. Sechrest.
M. B. McLauchlin.

Fayetteville Presbytery.

P. R. Law, State Clerk—Charlotte.
W. T. Walker, Treasurer—Red Springs.
H. G. Hill—Maxton.
David Fairley—Manchester.
K. M. McIntyre—Carl.
K. A. McLeod—Fayetteville.
M. D. McNeill—Cameron.
L. L. Little—China.
W. R. Coppedge—Rockingham.
W. C. Buchanan—Japan.
C. G. Vardell—Red Springs
J. M. Rose—Laurinburg.
G. T. Pace—Red Springs.
L. A. McLaurin—Lillington.
J. K. Roberts—Carthage.
L. Smith—Mt. Gilead.
E. W. Souders—Southern Pines.
Joseph Evans—St. Paul's.
R. S. Arrowood—Hemp.
J. D. A. Brown—Aberdeen.
W. M. Fairley—Fayetteville.
A. E. Baker—Lumberton.
R. W. Joping—Red Springs
L. W. Curtis—Hamlet.
A. W. Crawford—Rowland.
J. H. Dixon—Laurinburg.
S. H. Williamson—Haw Branch.
J. M. McLain—Rowland.
A. R. McQueen—Dunn.
W. C. Brown—Raeford.
H. M. Dixon—Red Springs.
R. J. Beattie—Sanford.
F. B. Rankin—Hamlet.
C. Y. Cavitt.
S. S. Oliver.

Wilmington Presbytery.

A. McFayden, Stated Clerk—Clarkton.
Miss Lallie McLaurin, Treasurer—Wilmington.
Peter McIntyre—Faison.
A. D. McClure—Wilmington.
S. H. Isler—Goldsboro.
J. E. L. Winecoff—Whiteville.
Wm. M. Shaw—Kenansville.
J. M. Wells—Wilmington.
L. E. Wells—Teacheys.
J. S. Crowley—Wilmington.
W. P. M. Currie—Wallace
Kenneth McCaskill—Atkinson.
E. B. Carr—Phoenix.
P. L. Clark—Clinton.
J. M. Plowden—Goldsboro.
W. M. Sikes—Burgaw.

Mecklenburg Presbytery.

J. E. Summers, Stated Clerk—Derita.
J. R. Pharr, Treasurer—Charlotte.

S. C. Boyce—Monroe.
J. W. Moore—Susaki, Japan.
William Black—Charlotte.
J. R. Bridges—Charlotte.
W. O. Sample—Charlotlt, R. F. D.
G. C. Huntington—Charlotte.
G. W. Belk—Albemarle.
A. J. McKelway—Atlanta, Ga.
George H. Atkinson—Monroe.
A. J. Crane—Newells.
M. E. Sentelle—Davidson.
A. R. Shaw—Charlotte.
H. M. Parker—Matthews.
H. R. Borthwick—Pineville.
G. P. Stevens—Marshville.
Charles E. Raynall—Charlotte.
J. L. McKinstry—Waxhaw.
W. E. West—Charlotte.
R. T. Coit—Charlotte.
R. M. Mann—Wadesboro.
J. E. Berryhill—Sandifer.
G. F. Robertson—Charlotte.
W. M. Kincaid—Charlotte.
J. M. Harris—Matthews.
J. A. Caligan—New London.
W. W. Davidson—Charlotte.
C. B. Currie—Morven.
W. A. Daniel—Huntersville.
F. D. Jones—Charlotte.
A. A. McGeachy—Charlotte.
K. A. Campbell.

Albemarle Presbytery.

J. A. McClure, Stated Clerk—Henderson.
Geo. Allen, Treasurer—Raleigh.
F. W. Farries—Goldsboro.
L. C. Vass—Leopoldville, Africa.
W. D. Morton—Rocky Mount.
John E. Wool—Wilson.
J. H. Jarvis—Aurora.
R. W. Alexanler—Tarboro.
Carr Moore—Warrenton.
F. D. Viche—Belhaven.
C. G. Christian—Scotland Neck.
J. A. McClure—Henderson.
H. B. Searight—Washington.
W. McC. White—Raleigh.
G. B. Thompson—Oxford.
J. N. H. Summerell—New Bern.
J. S. Wood—Weldon.
R. C. Deal—Kinston.

Asheville Presbytery.

R. B. Grinnan, Stated Clerk—Hendersonville.
R. P. Smith, Treasurer—Asheville.
R. F. Campbell—Asheville.
W. P. Chedester—Brevard.
W. H. Davis—Pisgah Forest.
F. M. Eversole—Robbinsville.
I .J. Heizer—Hayesville.
A. H. Temple—Balfour.
E. L. Graw.
E. A. Sample
R. J. Hunter.
T. J. Ollison—Bryson City.

Kings Mountain Presbytery.

S. L. Cathey, Stated Clerk—Rutherfordton.
S. L. Cathey, Treasurer—Rutherfordton.
J. J. Kennedy—Gastonia.
R. A. Miller—Lowell.
G. A. Sparrow—Lowell. R. F. D.
R. C. Morrison—Rutherfordton.
W. R. Minter—Lincolnton.
T. C. Croker—Forest City.
J. M. Forbis—King's Mountain.
J. B. Cochran—Lowell, R. F. D.
Cornelius Miller—Dallas.
R. C. Anderson—Gastonia.
James Thomas—Shelby.
C. H. Little—Charlotte.
A. S. Anderson—Gastonia.
G. L. Cook—Rutherfordton.

METHODIST EPISCOPAL CHURCH, SOUTH.

North Carolina Conference.

Number church members, 74,467.
Number traveling preachers not including supplies, 201.
Local preachers, including supplies, 104.
Houses of worship, 700.
Pastoral charges, 181.
Number of societies, 721.
Parsonages: circuit and station, 156.
Parsonages: district, 9.
Orphanages, 1.
Number of Sunday-schools, 687.
Number of scholars, 61,653.
Epworth Leagues, 54.
League members, 2,233.
Paid for missions, 1908, $51,321.23.
Paid for ministerial support, 1908, $161,429.23.
Total contributions, $445,723.62.
Bishop—A. W. Wilson, Baltimore, Md.
Secretary—Rev. W. D. Cunninggim, Wilmington.

Conference Appointments.

RALEIGH DISTRICT.

Presiding Elder—R. B. Joha, Raleigh.
Raleigh—Edenton Street, F. M. Shamburger. Superunmerary, J. O. Guthrie. Central, L. B. Jones; Jenkins Memorial and Apex, J. H. Buffalo. Epworth, P. D. Woodall.
Cary—J. D. Pegram.
Clayton—G. B. Starling.
Smithfield—J. M. Culbreth.
Selma and Princeton—W. H. Puckett, Selma.
Kenly—C. B. Culbreth.
Zebulon—A. D. Wilcox.
Millbrook—G. T. Simmons.
Youngsville—D. B. Parker.
Franklinton—N. E. Coltrane.
Louisburg—F. A. Bishop.
Tar River—G. W. Starling, Kittrell.
Granville—C. W. Robinson, Stem.
Oxford—L. S. Massey, Albert S. Barnes.
Director Correspondence Schools—J . L. Cunninggim, Nashville, Tenn.
Superintendent Methodist Orphanage—J. N. Cole, Raleigh.
Raleigh Christian Advocate—T. N. Ivey, Editor, Raleigh.

DURHAM DISTRICT.

Presiding Elder—J. B. Hurley, Durham.
Durham—Trinity, G. T. Adams; Memorial, M. Bradshaw; Carr Church, J. A. Dailey; Branson, K. C. Forney Duval; Mangum, H. E. Spence; West Durham, W. P. Constable; Durham Circuit, G. W. Fisher, Durham.

Chapel Hill—W. R. Royall, E. E. Barnette.
Hillsboro—M. M. McFarland.
Mt. Tirzah—J. B. Thompson, Roxboro.
Leasburg—N. C. Yearby.
Roxboro—J. A. Hornaday.
Milton—W. T. Usry.
Yanceyville—C. R. Ross, Pelham.
Pelham and Shady Grove—S. F. Nicks, Pelham.
Burlington—E. M. Snipes.
Burlington Circuit—C. O. Durant, Elon College.
East Burlington, Graham and Haw River—T. G. Vickers, Graham.
Alamance—C. M. Lance, Mebane.
President Trinity College—J. C. Kilgo, Durham.
Student in Trinity College—T. G. Vickers, Graham.
Secretary in Trinity Y. M. C. A.—B. A. Barnett, Durham.
Professor in Trinity Park High Schools—W. A. Stanbury, Durham.
Conference Sunday School Secretary—W. B. North, Durham.

FAYETTEVILLE DISTRICT.

Presiding Elder—J . T. Gibbs, Fayetteville.
Fayetteville—Hay Street, L. E. Thompson.
Fayetteville Circuit—A. L. Ormond, Fayetteville.
Hope Mills—T. H. Sutton.
Cokesbury—N. M. McDonald, Stedman.
Sampson Circuit—N. H. Guyton, Roseboro.
Bladen—O. W. Dowd, White Oak.
Buckhorn—E. R. Welch, Chalk Level.
Dunn—A. J. Parker.
Duke—J. M. Daniel.
Newton Grove—J. J. Porter.
Pittsboro—V. A. Royall.
Haw River—L. M. Chaffin, Bynum.
Goldston—J. W. Hoyle.
Carthage—H. M. Eure.
Wise—E. N. Harrison, Hemp.
Sanford—R. W. Bailey.
Jonesboro—L. H. Joyner.
Lillington—W. C. Martin.
Siler City—E. B. Craven.

ROCKINGHAM DISTRICT.

Presiding Elder—W. H. Moore, Rockingham.
Rockingham—J. E. Underwood.
Roberdell—J. M. Ashby.
Richmond—A. J. Groves, Rockingham.
Mt. Gilead—J. A. Lee.
Pekin—N. L. Seabolt, Candor.
Troy—T. J. Dailey.
Montgomery—Supplied by G. H. Biggs, Troy.
Aberdeen and Biscoe—D. N. Caviness, Aberdeen.
Hamlet—H. A. Humble.
Laurel Hill—D. A. Watkins.
St. John and Gibson—L. L. Nash, Gibson.
Laurinburg—N. H. D. Wilson.
Raeford—J. W. Bradley.
Maxton and Caledonia—A. P. Tyer, Maxton.
Red Springs—S. A. Cotton.
Rowland—S. B. McCall.
Lumberton—E. M. Hoyle.
Elizabeth—F. D. Noblitt, Elizabethtown.
Robeson—C W. Smith, Fairmont.
East Robinson—W. A. Jenkins, Lumberton.
Agent of North Carolina College—Euclid McWhorter, Maxton.

WILMINGTON DISTRICT.

Presiding Elder—W. L. Cuninggim, Wilmington.
Wilmington—Grace Street, T. A. Smoot; Fifth Street, K. D. Holmes: Bladen Street, W. E. Hocutt; Trinity, W. L. Rexford.
Scott's Hill—C. T. Rogers.
New River—T. J. Browning, Sneed's Ferry.
Onslow—J. T. Stanford, Maysville.
Swansboro—W. E. Brown.
Jacksonville and Richlands—J. C. Whedbee, Richlands.
Kenansville—J. M. Lowder.
Burgaw—J. J. Barker.
Magnolia—Y. E. Wright.
Clinton—W. E. Merritt.
Whiteville and Vineland—D. C. Geddie, Whiteville.
Chadbourn and Bolton—C. E. Vale, Wilmington.
Columbus—Supplied by H. M. Eure, Carthage.
Carver's Creek—J. M. Marlowe,, (supplied), Council.
Mt. Tabor—L. E. Sawyer.
Shallotte—Supplied by G. C. Ellers.
Town Creek—Supplied by T. H. Bain.
Southport—G. D. Langston.

WASHINGTON DISTRICT.

Presiding Elder—A. McCullen, Washington.
Washington—M. T. Plyler, J. E. Bristowe.
Bath—F. E. Dixon.
Aurora—C. R. Canipe.
Swan Quarter—W. F. Sanford.
Mattamuskeet—R. R. Grant, Lake Landing.
Fairfield—J. L. Rumley.
Greenville—J. H. Shore.
Vanceboro—Supplied by E. D. Dodd, Vanceboro.
Ayden—J. B. Bridges.
Farmville—W. A. Forbes.
Robersonville—Supplied by J. C. Reynolds, Robersonville.
Bethel—J. W. Autrey.
Tarboro—R. H. Willis, J. H. Tarboro.
Rocky Mount—D. H. Tuttle.
South Rocky Mount and Marvin—H. E. Tripp, Rocky Mount.
Springhope and Mt. Pleasant—B. E. Stanfield, Springhope.
Stanhope—H. P. Read.
Elm City—R. E. Hunt.
Wilson—G. F. Smith, R. L. Davis.
Stantonsburg—J. W. Martin.
Fremont—B. H. Black.
Pinetops—H. E. Lance.

State Organizer Anti-Saloon League—R. L. Davis, Wilson.
Missionary Secretary—R. H. Willis, Tarboro.
Nashville—E. C. Bell.

NEW BERN DISTRICT.

Presiding Elder—R. F. Bumpass, Goldsboro.
New Bern—Centenary, R. C. Beaman.
Goldsboro—St. Paul's, E. H. Davis; St. John, J. H. Frizelle.
Goldsboro Circuit—J. M. Carraway, C. C. Brothers, Goldsboro.
Mt. Olive and Faison—E. E. Rose.
Mt. Olive Circuit—R. F. Taylor, Mt. Olive.
LaGrange—J. J. Boone.
Hookerton—M. D. Giles.
Snow Hill—G. B. Perry.
Kinston—F. D. Swindell.
Dover—M. W. Dargan.
Grifton—L. B. Pattishall.
Bridgeton—J. M. Wright.
Jones—Philip Greening, Trenton.
Pamlico—F. T. Fulcher, Stonewall.
Oriental—G. B. Webster.
Carteret—D. A. Futrell, Newport.
Morehead City—L. P. Howard.
Beaufort—J. H. McCracken.
Atlantic—F. S. Becton.
Straits—W. J. Watson.
Ocracoke and Portsmouth—R. D. Daniels, Ocracoke.

WARRENTON DISTRICT.

Presiding Elder—W. S. Rone, Littleton.
Warrenton—W. W. Rose.
Warren—B. C. Thompson, Warrenton.
Ridgeway—B. C. Allred.
Henderson—First Church, R. C. Craven.
North and South Henderson—Supplied by W. B. Humble, Henderson.
Littleton—R. H. Broome.
Weldon—S. E. Mercer.
Roanoke Rapids and Rosemary—W. A. Piland, Roanoke Rapids.
Roanoke—J. T. Draper, Littleton.
Enfield and Halifax—J. E. Holden, Enfield.
Battleboro and Whitakers—W. Y. Everton, Battleboro.
Scotland Neck—C. A. Jones.
Hobgood—W. F. Galloway.
Williamston and Hamilton—C. L. Read, Williamston.
Garysburg—D. L. Earnhardt.
Northampton—J. C. Humble, Jackson.
Rich Square—W. F. Craven.
Conway—S. T. Moyle.
Murfreesboro—L. T. Singleton, Greenville.
Ahoskie—J. P. Pate.
Bertie—J. G. Johnson, Windsor.
Littleton Female College—J. M. Rhodes, President, Littleton.

ELIZABETH CITY DISTRICT.

Presiding Elder—J. H. Hall, Elizabeth City.
Elizabeth City—First Church, J. D. Bundy.
Elizabeth City—City Road, W. E. McRae.
Pasquotank—J. Y. Old, Elizabeth City.
Camden—C. P. Jerome, South Mills.
Moyock—S. J. Kilpatrick.
Currituck—F. M. Jackson.
North Gates—B. P. Robinson.
Gates—Rufus Bradley, Gatesville.
Perquimans—J. H. M. Giles, Winfall.
Hertford—T. A. Sikes.
Edenton—J. W. Potter.
Chowan—William Towe, Tyner.
Plymouth—J. A. Martin.
Roper—J. M. Benson.
Pantego and Belhaven—W. F. Jones, Belhaven.
Columbia—A. W. Price.
Dare—R. A. Bruton, Mann's Harbor.
Roanoke Island—W. H. Brown, Manteo.
Kitty Hawk—Supplied by J. M. Whitson.
Kennekeet—Supplied by R. L. Beasley, Rodanthe.
Hatteras—W. E. Trotman.
Headmaster, Trinity High School, Durham—H. M. North.
Lecturer, Trinity College, Durham—E. A. Yates.

Western N. C. Conference.

Number church members, 86,543.
Number traveling preachers not including supplies, 259.
Local preachers, including supplies, 180.
Houses of worship, 786.
Parsonages: 178.
Orphanages, 1.
Number of societies, 859.
Number of Sunday-schools, 715.
Number of scholars, 64,217.
Epworth Leagues, 90.
League members, 2,816.
Paid for missions, 1908, $308,340.
Paid for ministerial support, 1908, $157,779.51.
Total contributions, $398,878.57.
Bishop—James Atkins, Waynesville.
Secretary—Rev. W. L. Sherrill, Greensboro.

Conference Appointments.

ASHEVILLE DISTRICT.

Presiding Elder—D. Atkins, Weaverville.
Asheville—Bethel, J. D. Arnold; Central, G. T. Rowe; Haywood Street, T. L. Ballance; North Asheville, G. G. Harley.
Bald Creek Circuit—L. H. Griffith, supply, Windom.
Biltmore and Mt. Pleasant—G. H. Christenberg, Biltmore.
Burnesville Circuit—C. E. Hypes, Burnesville.
Fairview Circuit—Joseph A. Fry, Fairview.
Hendersonville Station—J. W. Moore, Hendersonville.
Hendersonville Circuit—S. L. McIntosh, supply, Hendersonville.
Hot Springs Circuit—A. B. Honeycutt, supply, Hot Springs.
Marshall Circuit—Elmer Simpson, supply, Marshall.
Riverside Circuit—A. E. Harrison, Asheville.
Swannanoa Circuit—M. T. Smathers, Swannanoa.
Tryon and Saluda—W. A. Newell, Tryon.
Weaverville Station—T. E. Smiley, Weaverville.
Weaverville Circuit—D. R. Proffitt, Weaverville.

CHARLOTTE DISTRICT.

Presiding Elder—H. K. Boyer, Charlotte.

Ansonville—P. L. Terrell, Ansonville.

Charlotte—Belmont Park, L. A. Falls; Brevard Street, C. M. Pickens, A. R. Surratt, assistant, Lexington; Calvary, E. E. Williamson; Chadwick and Seviersville, J. P. Hipps, Charlotte; Dilworth and Big Spring, A. L. Coburn, supply, Charlotte; North Charlotte, W. O. Goode, Charlotte; Trinity, E. L. Bain, Charlotte; W. L. Nicholson, supernumerary, Charlotte.

Derita—S. Taylor, Derita.

Lilesville—E. J. Poe, Lilesville.

Matthews—O. I. Hinson, Matthews.

Monroe—Central Church, H. F. Chreitzberg.

Morven—W. P. McGhee.

Mount Zion—A. W. Plyler, Salisbury; S. T. Barber, Cornelius.

North Monroe and Icemorlee—M. T. Steele, Monroe.

Pineville—W. S. Hales.

Polkton—L. T. Cordell, Marshville.

Prospect—G. C. Brinkman, Monroe, R. F. D.

Unionville—A. J. Burrus.

Wadesboro—J. H. West.

Waxhaw—C. M. Campbell.

Weddington—J. H. Bradley, Matthews, R. F. D. No. 18.

Principal Weddington Academy—J. M. Downum, Matthews, R. F. D. No. 18.

Principal Piedmont Industrial School—J. A. Baldwin, Charlotte.

Missionary to Japan—S. A. Stewart, Kobe, Japan.

Student Vanderbilt University—N. S. Ogburn, Nashville, Tenn.

FRANKLIN DISTRICT.

Presiding Elder—R. M. Taylor, Franklin.

Andrews Station—C. S. Kirkpatrick, Andrews.

Bryson City Circuit—J. J. Eads, Bryson City.

Dillsboro and Sylva—C. H. Neal, Sylva.

Franklin Circuit—W. I. Hughes, supply, Franklin.

Franklin Station—M. F. Moores, Franklin.

Glenville Circuit—R. L. Andrews, supply, Glenville.

Hayesville Circuit—D. C. Ballard, Hayesville.

Hiawassee Circuit—Gay Bryant, supply, Cobbs.

Macon Circuit—A. W. Jacobs, Franklin.

Murphy Station—W. E. Abernethy, Murphy.

Murphy Circuit—J. H. Hopkins, Murphy.

Robbinsville Circuit—T. J. Folger, Robbinsville.

Webster Circuit—J. A. Peeler, Webster.

Whittier Circuit—D. J. Miller, Whittier.

GREENSBORO DISTRICT.

Presiding Elder—W. R. Ware, Greensboro.

Asheboro Circuit—R. L. Melton, Worthville.

Asheboro Station—C. A. Wood, Ashboro.

Coleridge—R. L. Fruit, Liberty.

Denton—J. F. Alred, supply, Denton.

East Greensboro—A. S. Raper, Greensboro.

Greensboro—Carraway Memorial, W. O. Davis; Centennary, M. A. Smith; Spring Garden Street, N. R. Richardson; Walnut Street, J. W. Ingle; West Market Street, E. K. McLarty.

West Greensboro—J. A. Bowles, Guilford College.

High Point—South Main Street, O. P. Ader, G. F. Kirby, assistant; Washington Street, J. Ed. Thompson.

Liberty—W. L. Grissom, Greensboro.

Pleasant Garden—R. A. Taylor.

Ramseur and Franklinville—J. E. Woosely, Ramseur.

Randleman and Naomi—G. E. Eaves, Randleman.

Randolph—B. F. Fincher, Trinity.

Reidsville—L. T. Mann.

Ruffin—J. P. Hornbuckle, Reidsville.

Uwharrie—J. A. Sharpe, Farmer.

Wentworth—A. L. Aycock.

Editor N. C. Christian Advocate—H. M. Blair, Greensboro; Assistant Editor, W. L. Sherrill, Greensboro.

Secretary and Treasurer Greensboro Female College—W. M. Curtis, Greensboro.

Professor in Trinity College—J. C. Wooten, Durham.

Missionary to Corea—J. R. Moose, Seoul, Korea.

MORGANTON DISTRICT.

Presiding Elder—R. M. Hoyle, Marion.

Bakersville—J. F. Shelton, supply, Bakersville.

Broad River—J. L. McNeer, supply, Rutherfordton.

Cliffside—S. E. Richardson, Cliffside.

Connelly Springs—J. F. Moser, R. L. Abernethy, supply, Rutherford College.

Elk Park—C. E. Steadman.

Green River—W. S. Cherry, Mill Spring.

Forest City—J. C. Mock.

Henrietta-Caroleen—L. P. Bogle, Caroleen.

Morganton Station—W. F. Womble, Morganton.

Morganton Circuit—N. M. Modlin, Morganton.

Marion—H. H. Jordan.

McDowell—D. S. Richardson, Nebo.

North Catawba—J. J. Brooks, Marion.

Old Fort—W. G. Malonee, Black Mountain.

Rutherfordton—T. J. Rogers.

Rutherford College—Wm. E. Poovey, Rutherford College.

Spruce Pine—A. P. Foster.

Table Rock—Albert Sherrill, Morganton, R. F. D. No. 5.

Thermal City—V. L. Marsh.

Hartland—M. H. Tuttle, Lenoir.

President Rutherford College—W. W. Peele, Rutherford College.

Professor Rutherford College—O. J. Jones, New London.

MT. AIRY DISTRICT.

Presiding Elder—W. M. Bagby, Elkin.

Boone Circuit—W. O. Rudisill, Boone.

Creston Circuit—A. W. Roten, supply, Creston.

Elkin Station—D. M. Litaker, Elkin.

Danbury Circuit—D. A. Binkley, supply, Danbury.

East Bend Circuit—E. E. Yates, East Bend.

Helton Circuit—P. L. Shore, supply, Helton.
Jefferson Circuit—J. G. W. Holloway, Jefferson.
Jonesville Circuit—R. L. Doggett, Jonesville.
Laurel Springs Circuit—J. W. Caudill, supply, Berlin.
Mt. Airy Circuit—J. W. Kennedy, Mt. Airy.
Mt. Airy Station—D. V. Price, Mt. Airy.
North Wilkesboro Station—Z. Paris, No. Wilkesboro.
Pilot Mountain Circuit—J. H. Brendall, Pilot Mountain.
Rockford Circuit—T. J. Houck, supply, Dobson.
Rural Hall Circuit—J. D. Gibson, Rural Hall.
Watauga Circuit—T. E. Weaver, Amantha.
Sparta Circuit—J. C. Keever, Sparta.
Wilkes Circuit—W. L. Dawson, Moravian Falls.
Wilkesboro Station—B. F. Hargett, Wilkesboro.
Yadkinville Circuit—W. T. Albright, Yadkinville.
District Missionary Evangelist—Z. E. Barnhardt, Mt. Airy.

SALISBURY DISTRICT.

Presiding Elder—J. C. Rowe, Salisbury.
Albemarle Station—H. C. Sprinkle.
Albemarle Circuit—J. T. Stover; C. M. Gentry, supernumerary.
Bethel Station—S. S. Higgins, Carriker.
Big Lick Circuit—W. D. Ridenhour, supply, Big Lick.
China Grove Circuit—J. A. J. Farrington, China Grove.
Concord—Central, Plato T. Durham; Epworth, J. W. Long; Forest Hill, W. L. Hutchins.
West Concord—W. C. Jones, Concord.
Concord Circuit—B. A. York, Concord.
Cottonville Circuit—T. E. Wyche, supply, Hath.
Gold Hill Circuit—James Willson, Gold Hill.
Jackson Hill Circuit—E. M. Avett, Jackson Hill.
Kanapolis—J. H. Sellers.
Lexington Station—A. L. Stanford.
Linwood Circuit—A. R. Surratt, Lexington.
Mt. Pleasant Circuit—M. D. Hix, Mt. Pleasant.
New London Circuit—O. J. Jones, Rutherford College.
Norwood Station—J. E. Gay, Norwood.
Salem Station—G. A. Stamper, Millingport.
Salisbury—First Church, S. B. Turrentine; Holmes Memorial, C. M. Short; South Main Street, J. B. Craven.
Salisbury Circuit—P. W. Tucker, Granite Quarry.
Spencer Station—R. D. Sherrill, Spencer.
East Spencer—North Main, J. P. Lanning, Spencer.
West Albemarle Circuit—J. P. Davis, Albemarle.
Woodleaf Circuit—E. J. Pusey, Woodleaf.
Principal New London High School—J. D. Rankin, New London.

SHELBY DISTRICT.

Presiding Elder—C. F. Sherrill, Shelby.
Belwood—L. E. Stacy, Belwood.
Bessemer City—J. F. Armstrong.
Cherryville—A. C. Swafford.
Crouse—M. B. Clegg.
El Bethel—T. S. Ellington, Kings Mountain.
Gastonia—Main Street, G. D. Herman; West End and Franklin Avenue, J. C. Harmon; Ozark, J. B. Carpenter.
King's Mountain—D. F. Carver.
Lincolnton Station—F. L. Townsend, Lincolnton.
Lincolnton Circuit—J. W. Strider, Lincolnton.
Lowell—W. V. Honeycutt.
Lowesville—D. P. Waters, Stanly, R. F. D.
McAdensville—C. H. Caviness.
Mt. Holly—J. B. Tabor.
Polksville—W. M. Boring, Lattimore, R. F. D. No. 1.
Shelby Station—J. R. Scroggs.
Shelby Circuit—E. N. Crowder, Shelby.
South Fork—C. R. Ross, Vanceyville.
Stanley Creek—Beverly Wilson, Stanly.

STATESVILLE DISTRICT.

Presiding Elder—J. N. Huggins, Statesville.
Alexander—E. Myers, Taylorsville.
Caldwell—A. E. Wiley, Granite Falls.
Catawba—J. N. Price; M. Y. Self, assistant, Catawba.
Clarksbury—J. H. Brantley, supply, Harmony.
Davidson—R. S. Howie, Davidson.
Granite Falls—W. F. Standford, Lexington.
Hickory Circuit—Phoenicia Brittain, Hickory.
Iredell—O. P. Routh.
Lenoir Station—Ira Erwin, Lenoir.
Lenoir Circuit—J. O. Ervin, Lenoir.
Maiden—T. S. Coble, Maiden.
Mooresville Circuit—J. W. Jones, Mooresville.
Mooresville Station—R. M. Courtney, Mooresville.
Newton—E. W. Fox.
Rock Spring—W. F. Elliott, Denver.
Statesville Circuit—T. E. Wagg.
Statesville—Broadstreet, Harold Turner; Race Street, H. H. Robbins.
Stony Point—T. B. Johnson.
Troutman—J. J. Edwards.
Conference Missionary Evangelist—D. H. Comann, Lenoir.
President Davenport College—C. C. Weaver, Lenoir.

WAYNESVILLE DISTRICT.

Presiding Elder—W. H. Willis, Waynesville.
Brevard Station—R. G. Tuttle, Brevard.
Brevard Circuit—J. F. Starnes, Brevard.
Bethel—C. A. Swift, Canton, R. F. D.
Canton—L. B. Abernethy.
Clyde—J. H. Green.
Haywood—To be supplied.

Jonathan—J. B. Hyder, supply, Waynesville, No. 2.
Leicester—C. H. Curtis.
Mills River—J. W. Williams, Horse Shoe.
North Haywood—J. E. Womack.
Spring Creek—J. B. Parham, supply, Joe.
Sulphur Springs—J. W. Campbell, Candler.
Waynesville—J. H. Barnhardt.
West Asheville—R. E. Atkinson.
Missionary to Korea—M. B. Stokes, Seoul, Korea.

WINSTON DISTRICT.

Presiding Elder—T. F. Marr, Winston-Salem.
Advance—L. L. Smith.
Cooleemee—W. Y. Seales.
Davidson—M. H. Vestal, Lexington, R. F. D.
Davie—P. E. Parker, Mockville.
Farmington—A. G. Loftin.
Forsyth—J. S. Hiatt, Thomasville, No. 1.
Kernersville—H. C. Byrum.
Leaksville—A. T. Bell.
Lewisville—J. T. Rutledge, Clemmons.
Madison and Mayodan—B. Margeson, Madison.
Mocksville—J. F. Kirk.
North Thomasville—A. R. Bell, Thomasville.
Spray and Draper—T. C. Jordan, Spray.
Stokesdale—L. T. Hendren, supply.
Stoneville—J. H. Robertson.
Summerfield—C. P. Goode.
Thomasville—Parker Holmes.
Walkertown—W. A. Lambeth.
Walnut Cove—C. H. Clyde.
Winston—Burkhead, W. M. Biles, Winston-Salem; Centenary, J. E. Abernethy, Winston-Salem; Grace, W. M. Robbins, Winston-Salem; Southside and Salem, T. R. Wolfe, Winston-Salem.
Agent Children's Home—J. P. Rodgers, Winston-Salem.
Western North Carolina Conference—Bishop H. C. Morrison, Louisville, Ky.
Secretary Western N. C. Conference—Rev. W. L. Sherrill, Greensboro.

BAPTIST CHURCH.

Ordained ministers, 1,056.
Church membership, 210,154.
Sunday Schools, 1,734.
Sunday School scholars, 147,150.
Churches, 1,891.
Contributions State Missions, $32,120.38.
Contributions Home Missions, $19,058.81.
Contributions Foreign Missions, $32,953.28.
Contributions Ministerial Education, $3,973.72.
Contributions, other purposes, $35,489.00.
Total reported contributions, all purposes, $123,595.19.

Officers Baptist State Convention.

President—J. B. Carlyle, Wake Forest.
Vice-Presidents—E. McK. Goodwin, Morganton; James M. Parrott, Kinston; W. E. Harrison, Greensboro.
Recording Secretaries—N. B. Broughton, Raleigh; Chas. E. Brewer, Wake Forest.
Treasurer—Walters Durham, Raleigh.
Auditor—F. H. Briggs, Raleigh.
Corresponding Secretary—Rev. Livingston Johnson, Raleigh.
Trustees—Rev. W. C. Tyree, Raleigh; G. C. Briggs, Waynesville; N. Biggs, Scotland Neck; C. B. Aycock, Goldsboro; D. L. Gore, Wilmington.

Pastors.

Adams, J. Q.—Charlotte.
Adams, M. A.—Ahoskie.
Adams, J. J.—Whiteville.
Alderman, J. O.—Tyner, R. F. D. No. 1.
Alderman, J. M.—Delway.
Alexander, M. P.
Allen, N. J.—Belcross.
Allison, E.—Brevard.
Aman, D. F.—Marines.
Ammons, John—Mars Hill.
Andrews, E. C.—Plymouth.
Annas, J. R. J.—Saw Mills.
Arledge, J. B.—Saluda.
Arnette, D. W.—Albemarle.
Arnette, J. M.—Durham.
Arrington, T. F.—Waynesville.
Arrington, C. C.—Mt. Airy.
Asbell, W. T.—
Atkinson, J. W.—Neuse.
Austin, C. B.—Spray.
Austin, D. M.—Charlotte.
Bailey, J. D.—Cowpens, S. C.
Bailey, L. J.—Marshall.
Baker, T. J.—Parkton
Ballard, J. M.—Machpelah.
Ballard, W. S.—Rowland.
Bangle, L. A.—Reepsville.
Bangle, P. W.—Lincolnton.
Barker, M. H.—Murphy.
Bumgarner, G. Z.—Taylorsville.
Barker, J. M.—Lomax.
Barnes, K.—Orrum.
Barnes, D. C.—Orrum.
Barnes, S. B.—Ahoskie.
Barnes, John—Pendleton.
Barrett, W. C.—Durham.
Barrett. W. A.—Star.
Barrs, W. L.—Matthews.
Battle, H. W.—Kinston.
Bauoom, H. W.—Wake Forest.
Beach, J. J.—Kings Mountain.
Beach. W. R.—Cary.
Beam, J. A.—Leaksville.
Beamer, W. H.—Mt. Airy.
Beaver, C. E.—Maiden.
Beck, A. L.—Balsam.
Beeker, S. J.—Spray.
Benfield, J. G.—Morganton.
Bennett, S. W.—Lincolnton.
Bennett, James—Pilot Mountain.
Bennett, J. M.—Elm City.
Betts, A. L.—Winston-Salem.
Biggs, W. O.—Swansboro.
Bilbro, W. L.—Pollocksville.
Binkley, J. N.—Harmony.
Bivens, J. A.—Monroe.
Black, C. J.—Big Lick.
Blalock, J. C.—Ledger.
Blalock, J. G.—Oxford.
Blankenship, J. A.—Indian Creek.
Blanton, J. C.—Kings Mountain.
Bledsoe, T. F.—Cody.
Blevins, C.—New Life.
Blevins, J. C.—Grassy Creek.
Blevins, W. J. A.—New Life.

Blevins, E.—City.
Bomar, E. E.—Charlotte.
Booth, J. H.—New Hill.
Boren, W .C.—
Booth, Jr., J. H.—Magnolia.
Bostick, W. M.—Biscoe.
Bowen, J. D.—Ashboro.
Bowers, J. P.—Littleton.
Bradley, J. A.—Beach.
Bradley, W. T.—Morgan Hill.
Bradley, W. L.—Democrat.
Bradshaw, W. R.—Hickory.
Bridges, S. A.—Forest City.
Bridges, B. M.—Mooresboro.
Bridges, D. P.—Smithfield.
Briggs, W. K.—Briggsville.
Briggs, W. O.—Fairbluff.
Brinson, H. J.—Hewitt.
Brisson, W. L.—Richardson.
Bristow, S. F.—Elizabeth City.
Britt, D. C.—Rutherfordton.
Britt, W. L.—Richlands.
Britt, P. T.—Orrum.
Brooks, E. M.—Albemarle.
Brookshire, J. L.—Flat Rock.
Brown, Asa—Riverside.
Brown, J. R.—Saltville.
Brown, F. F.—Wake Forest.
Brown, J. M.—
Brown, T. L.—Canton.
Brown, H. A.—Winston-Salem.
Brown, W. V.—Cycle.
Bryan, J. W.—Yadkinville.
Bryant, H. G.—Olive Branch.
Buchanan, E.—Black Mountain.
Buchanan, C. S.—Greensboro.
Bullock, C. P.—Chadbourn.
Bumgardner, A. P.—McAdansville.
Bumgarner, W. J.—Taylorsville.
Burcham, G. M.—Elkin.
Purchett, J. W.—Knottsville.
Burger, G. F.—Suit.
Burleson, A. M.—Hamlet.
Butler, A. A.—Hertford.
Byrd, R. L.—Tolarsville.
Cains, W. R.—Chadbourn.
Caldwell, C. A.—Maiden.
Caldwell, M. R. N.—Canton.
Cale, D.—Potecasi.
Cole, J. F.—Roxobel.
Calhoun, T. J.—Medlin.
Campbell, J. A.—Buie's Creek.
Campbell, Neal—Thaxton.
Campbell, W. P.—Seven Springs.
Carroll, R. D.—Newton.
Carrick, Thomas—High Point.
Carrick, J. Lee—Linwood.
Carlton, J. F.—Wilbar.
Carlton, W. T.—Wilkesboro.
Carson, J. T.—Willetts.
Carter, F. R.—
Carter, H. J.—Hays.
Cashwell, C. S.—Mocksville.
Cashwell, R. N.—Parkton.
Caudle, A. I.—Speed.
Caudle, T. A.—Cooleemee.
Caudill, R. E.—Dockery.
Chafin, A. F.—Seven Springs.
Chambliss, T. W.—Wadesboro.
Champion, R. C.—Landrum, S. C.
Chaplain, Spencer—Elizabeth City.
Cheek, C. W.—Hays, No. 1.
Cheek, F. B.—Whitehead.
Church, G. H.—Durham.
Church, W. N.—Summit.
Clarke, R. E.—Wake Forest.
Clubb, C. C.—Alexander.
Cobb, J. W.—Lumber Bridge.
Coffey, R. J.—
Colly, J. D.—Glencoe.
Comer, W. T.—Windy Gap.
Conrad, S. F.—Charlotte.
Cook, R. L.—Beta.
Cook, W. N.—Lenoir.
Cook, W. F.—Rich Mountain.
Cole, C. D.—Hendersonville.
Coppedge, G. W.—Henderson.
Coram, R. P.—Boonville.
Corn, R. P.—
Cothren, Grant—Chuckle.
Craig, B.—Rocky Mount.
Craig, J. A.—
Crater, A. A.—Gatesville.
Creasman, W. B.—Sylva.
Creasman, C. D.—Wake Forest.
Cree, A.—Embro.
Creech, Worley—Kenly.
Crews, R. W.—Germanton.
Crisp, John—Norris.
Crisp, S. M.—Japan.
Crisp, E. D.—Lenoir.
Crisp, T. J.—Conetoe.
Croom, H. M.—Old Fort.
Crowder, T. W.—
Crudup, Josiah—Rockingham.
Crutchfield, T. S.—Thomasville.
Cullom, W. R.—Wake Forest.
Currant, J. M.—Roby.
Davenport, J. E. M.—Troy.
Davis, J. G.—Wake Forest.
Davis, T. B.—Morehead City.
Davis, M. P.—Coleraine.
Davis, A. C.—Olive Branch.
Davis, A. W.—Webster.
Davis, J. F.—Boone.
Davis, R. Lee—Hiddenite.
Davis, W. R.—Advance.
Day, T. J.—Warrensville.
Devenny, J. V.—Sylva.
Deweese, E. A.—Murphy.
Dietz, T. F.—Bryson City.
Deweese, J. E.—
Dixon, L. R.—Mt. Vernon Springs.
Dixon, T.—Fallston.
Doan, J. R.—Henderson.
Dobson, J. H.—Atkinson.
Dowell, G. J.—Williamston.
Dowell, C. L.—Carthage.
Downey, J. W.—East Durham.
Drake, T. A.—Hendersonville.
Duke, G. M.—Mapleville.
Dunaway, A. B.—Oxford.
Dunaway, J. M.—Spencer.
Dunnigan, W. E.—West Durham.
Durham, C. H.—Lumberton.
Eatman, P. J.—
Early, B. G.—Chalybeate Springs.
Edmundson, John T.—Raleigh.
Edwards, D. D.—Cary.
Edwards, C. E.—Winoser.
Edwards, W. H.—Wake Forest.
Eller, J. F.—Vilas.
Edwards, J. R.—Sanford.
Edwards, W. S.—Roaring River.

Eller, A. J.—Wilbar.
Eller, W. H.—Greensboro.
Elliott, Josiah—Hertford.
Elsom, P. G.—Raleigh.
Estridge, W. F.—Waxhaw.
Eudy, G. L.—Effird's Mills.
Farthing, C. S.—Sugar Grove.
Farthing, J. H.—Sweetwater
Felmet, C. F.—Drayton, S. C.
Ferguson, B. V.—Reidsville.
Ferrebee, J. B.—Elizabeth City.
Fiddler, F. L.—High Point.
Fields, C. F.—Elkin.
Fleming, J. M.—Lumberton.
Fletcher, J. F.—Whitehead.
Fontaine, P. H.—Woodsdale, No. 2.
Fox, E. L.—Clinton.
Franklin, James—Houck.
Freeman, A. J.—Bladenboro.
Freeman, H. R.—Uree.
Freeman, T. N.—Swain.
Fulbright, J. O.—Southport.
Gay, R. L.—Aulander.
Gibbs, N. H.—Benson.
Gibbs, J. M.—Cotton.
Gibbs, J. A.—Whittier.
Glenn, J. T.—Hemlock.
Glenn, W. H.—Thackston.
Glidwell, C. W.—Reidsville.
Goforth, M. A.—Asheville.
Goode, J. M.—Mooresboro.
Gordon, J. H.—Averitt, Va.
Gooden, A. H.—New Hope.
Graham, T. J.—
Gray, J. J.—Etowah.
Green, B. P.—Mooresboro.
Green, David—Zionville.
Green, G. W.—Canton, China.
Green, J. R.—Clyde.
Greene, Edmund—Sands.
Greene, L. H.—Bakersville.
Greene, M. L.—Ahoskie.
Greene, S. M.—Clarissa.
Griggs, W. L.—Franklin.
Grindstaff, I.—Bakersville.
Guffey, W. H.—Franklin.
Gulledge, J. G.—Monroe, No. 1.
Gwaltney, J. P.—Hiddenite.
Gwaltney, J. S.—Morganton.
Gwaltney, L. P.—Hiddenite.
Gwyn, E. N. —Jennings.
Hackney, J. A.—Burlington.
Hagaman, J. P.—Lenoir.
Haight, W. R.—Elizabeth City.
Haire, P. H.—Fleetwood.
Hale, Fred D.—Wilmington.
Hall, J. J.—Fayetteville.
Hall, L. P.—Canton.
Hall, W. G.—Rocky Mount.
Hall, S. W.—Pinnacle.
Ham, J. W.—New Bern.
Hamby, A. C.—Seminary.
Hammond, J. F.—Wingate.
Hampton, N. S.—Bamboo.
Hamrick, B. M.—Rutherfordton.
Hamrick, W. C.—Almond.
Hamrick, J. M.—Henrietta.
Handy, E.—Radical.
Haney, J. F.—Horse Shoe.
Harmon, G. W.—Ore Hill.
Harrell, E. J.—Lumber Bridge.
Harrelson, J.—Clarendon.
Harrill, Z. D.—Ellenboro.
Harrill, J. D.—Shelby, No. 4.
Harrill, H. D.—Forest City.
Harrill, G. P.—Tarboro.
Harris, B. B.—Dysartsville.
Harris, J. S.—Albemarle.
Harris, T. C.—Forest City.
Harris, L. W.—Eldorado.
Harris, J. M.—Dogwood.
Harris, G. A.—South Boston, Va.
Hart, Riley—Park, Va.
Hart, T. W.—Virgilina, Va.
Harte, J. D.—Hickory.
Hartsell, J. W.—Cameron.
Hawkins, R. N.—Shelby, 3.
Haymore, C. C.—Mt Airy.
Haymore, R. D.—Mt. Airy.
Haynes, J. M.—Clyde.
Haynes, W. L.—Gilky.
Hedgepeth, I. P.—Lumberton.
Hedgepeth, R. A.—Barnesville.
Hedley, Wm.—Reidsville.
Heilig, J. A.—Salisbury.
Helms, D. F.—Concord.
Henderson, G. J.—Rugby, Va.
Henderson, J. K.—Roanoke Rapids.
Henderson, G. W.—Blaine.
Henderson, Z. I.—
Henley, J. M.—Sanford, 3.
Herring, R. H.—Siler City.
Hester, R. C.—Dublin.
Hewitt, D. L.—Shallotte.
Hickman, G. T.—Winnabow.
Hilburn, D. H.—Bladenboro.
Hilburn, Rufus M.—Bladenboro.
Hilliard, J. M.—Cary.
Hilliard, S. C.—Wake Forest.
Hipps, R. H.—Spring Creek.
Hobbs, L. M.—Apex.
Hocutt, J. C.—Chapel Hill.
Hocutt, J. D.—Ashton.
Hocutt, J. E.—Nashville.
Hogan, K. W.—Wake Forest.
Hogan, N. R.—Murphy.
Hogue, H. J.—Wesser.
Hogsed, W. D.—Murphy.
Holleman, J. M.—Apex.
Holloman, W. A.—Jonesville.
Holsclaw, T. C.—Clotho.
Honeycutt, G. A.—Albemarle.
Honeycutt, R.—Clinton.
Hood, T. J.—Goldsboro, No. 4.
Hooker, W. H.—Alexander.
Hooper, L. W.—Tuckasiegee.
Hord, A. T.—Cleveland.
Horner, K. C.—Wilkesboro.
Horrell, R. W.—Selma.
Hough, W. A.—Cornelius.
Howell, A. T.—Murfreesboro.
Hoyle, J. A.—Gastonia.
Hudgins, Richard—Bat Cave.
Hudson, J. L.—
Hudson, L. L.—Wake Forest.
Hughes, S. A.—Valley.
Hughes, Jno. G.—Hendersonville.
Hull, W. F.—Camp Creek.
Hulten, H. H.—Charlotte.
Hunt, A.—Gamble's Store.
Hunt, D. J.—Union Mills.
Hurst, W. T.—Wake Forest.
Hutchinson, J. H.—Raleigh.
Hyde, H. H.—Bryson City.

Ingram, H. M.—Star.
Irby, T. C.—Waxhaw.
Irvin, A. C.—Shelby, No. 5.
Irving, C. M.—Maiden.
Ives, S. Albert—Pine Bluff.
Ivory, G. C.—
Jackson, B. P.—Bright.
Jackson, Elbert—Landrum, S. C.
Jackson, J. B.—S. B. T. Seminary.
James, R. H.—Marshville.
Jarvis, N. T.—Jarvis.
Jenkins, J. T.—Wilson.
Jenkens, C. A.—Statesville.
Jervis, C. E.—Democrat.
Johnson, D. L.—Downingsville.
Johnson, E. O.—St. Paul.
Johnson, W. O.—St. Paul.
Johnson, L.—Raleigh.
Johnson, Wm. R.—Cedar Creek.
Johnson, J. B.—Walnut Cove.
Jolly, J. R.—Elkin.
Jones, F. H.—Reidsville.
Jones, E. F.—Zionville.
Jones, G. S.—Hendersonville.
Jones, R. H.—Roxboro, No. 5.
Jones, Troy—Montezuma.
Jones, W. J.—Salemburg.
Jordan, F. M.—Calvert
Jordan, J. R.—Star.
Jordan, S.—Robbinsville.
Jordan, James—Franklinville.
Jordan, W. P.—Colerain.
Joyce, J. A.—Sandy Ridge.
Joyner, A. V.—Wise.
Justice, T. B.—Franklinton.
Justice, A I.—Hendersonville.
Justice, C. B.—Rutherfordton.
Keller, O. A.—Yanceyville.
Kennedy, D. S.—Warsaw.
Key, W. H.—Gray.
King, J. D.—Wampler.
King, L. C.—Gameville.
King, T. C.—Franklin.
King, T. H.—Winterville.
King, W. G.—New Bern.
King, S. W.—Burnsville.
Kinsey, W. S.
Kinsland, J. L.—Franklin.
Kirk, J. E.—China Grove.
Kyle, W. L.—Raleigh.
Kuykendall, W. T.—Asheville.
Lanning, Jeff—China Grove.
Larkins, J. D.—Morganton.
Lassiter, E. M.—Cary.
Lawhon, W. H. H.—Carthage.
Laughter, R. C.—Bob.
Leach, M. J. Lassiter.
Ledford, B. M.—Ranger.
Lee, W. M.—Summit.
Lewis, John—Southern Pines.
Lewis, L. G.—Thomasville.
Lineberry, R. B.—Pittsboro.
Little, J. W.—Lemon Springs.
Little, T. B.—Marshville.
Loftin, I. N.—Elizabeth City.
Long, Edward—Marion.
Lowe, A. E.—Bryson City.
Lowe, C. G.—Enfield.
Lumpkin, G. T.—Winston-Salem.
Lunsford, Wm.—Asheville.
Lynch, J. W.—Wake Forest.
Lyon, T M.—Trap Hill.
Maddry, Charles E.—Greensboro.
Mangum, O. R.—Selma.
Manly, J K.—
Marion, T. G.—Crutchfield.
Marr, W. W.—Mars Hill.
Marsh, A.—Marshville.
Marsh, R. H.—Oxford.
Marshall, J. R.—Wilmington.
Marshall, O. N.—Henderson.
Martin, C. H.—Polkton.
Martin, C. F.—Murphy.
Martin, J. L.—Raleigh.
Martin, J. M.—Stuart, Va.
Martin, O. J.—Siloam.
Martin, G. A.—Wilmington.
Mashburn, H. H.—Edenton.
May, G. W.—Castalia.
May, S. S.—Yadkinville.
McCann, Levi—Trap Hill.
McCarson, J. L.—Hendersonville.
McCurry, J. H.—Asheville.
McDuffie, J. F.—Chapel Hill, 3.
McGee, J. F.—Culberson.
McFee, P. T.—Marshall.
McClure, W. B.—Alexis.
McFarland, R. A.—Scotland Neck.
McGinnis, I. J.—Vilas.
McKinney, C. H.—Bakersville.
McLeod, D.—Mebane.
McNeil, M.—Wilkesboro.
McPheeters, S. F.—Harvard.
Meeks, O. P.—Fayetteville.
Mercer, I. M.—Rocky Mount.
Merrell, G. L.—Swan Quarter.
Michael, W. H.—Sutherland.
Miles, Wm.—Miles.
Miller, Chester—Fairview.
Miller, I. C.—Stony Fork.
Miller, John R.—High Point.
Miller, H.—Sherman.
Mills, G. T.—Apex.
Mintz, M. L.—Buie's Creek.
Mitchell, O. B.—Wake Forest.
Mitchener, J. F.—Statesville.
Mizell, J. C.—Funston.
Moncrief, A. J.—Raleigh.
Monteith, T. J.—Japan.
Moore, Hight C.—Raleigh.
Moose, J. D.—Charlotte.
Morgan, F. M.—Flats.
Morgan, S. L.—Red Springs.
Morgan, W. C.—Robbinsville.
Morris, J. D.—Royal.
Morris, W. A.—Hendersonville.
Morton, D. S.—Albemarle.
Morton, W. B.—Columbia.
Morton, H.—Thomasville.
Moss, T. J.—Forest City.
Mulkey, J. T.—
Mull, W. F.—Mull's Grove.
Mull, W. B.—Connelly Springs.
Murray, J. F.—Swansboro.
Murry, L. B.—State Road.
Myers, W. W. N. Wilkesboro.
Myers, T. C.—Martin.
Myers, W. A.—New Castle.
Nelson, J. H.—Patterson.
Newton, I. T.—Fallston.
Newton, J. B.—Kerr.
Newton, J. D.—Thomasville.
Nobles, J. W.—Kenly.
Norkel, L. R.—Mt. Island.

Norris, C. H.—Holly Springs.
Norton, J. E.—Murphy.
Nowell, W. C.—Spring Hope.
Oldham, S. W.—Graham.
Olive, J. B.—Maysville.
Olive, W. S.—Apex.
Oliver, P.—King.
O'Neill, G. G.—Asheville.
Orr, P. P.—Clotho.
Owen, S. C.—Candler.
Owen, J. H.—Fidelity.
Owen, J. L. Glenville.
Owen, J. R.—Lake Toxaway.
Pace, J. R.—Oxford.
Page, J. M.—Rose Hill.
Page, Wiley M.—Dunn, No. 4.
Parker, L. A.—Menola.
Pardue, A. T.—Roaring River.
Parrish, M. E.—Shelby.
Pastor, P. J.—Gibbs.
Patton, R. L.—Morganton.
Paul, E. A.—Orrum.
Payne, J. M.—Blowing Rock.
Payseur, C. W.—Lawndale.
Peek, I. T.—Short.
Pernell, P. H.—Rockingham.
Phillips, J. B.—Lenoir.
Pickens, J. M.—Jupiter.
Pippin, A. A.—Wakefield.
Pittman, S. M.—Frank.
Pittman, R.—Ledger.
Plott, J. T.—Hayesville.
Plemmons, B. B.—Trust.
Poe, E. D.—Wake Forest.
Ponder, R. D.—Buckner.
Pool, D. W.—Taylorsville, 3.
Porter, W. F.—Radical.
Porter, A. H.—Whiteville.
Posey, T. H.—Columbus.
Poteat, J. H.—Columbia.
Powell, J. M.—
Powell, R. E.—Blanch.
Powers, Oscar L.—High Point.
Preslar, M. D. L.—Monroe.
Presley, T. M.—Biltmore.
Prevatt, F. A.—Lumberton.
Prevatt, John—Buie.
Pridgen, M.—Fair Bluff.
Proffit, M. S.—Democrat.
Pruett, L. R.—Charlotte.
Pruitt, Julius—Charlotte.
Pruitt, Wm.—Almond.
Putnam, J. W.—Magnetic City.
Putnam, D. F.—Benson.
Queen, Cicero—Caesar.
Queen, A. C.—Wolf Mountain.
Rains, S. A.—Nantahala.
Ragland, T. J.—Aurora.
Rector, J. A.—Morganton.
Reddish, W. H.—Gastonia.
Redman, T. E.—New Hope.
Redfern, R. D.—White's Store.
Reed, G. W.—Reidsville.
Renfrow, W. B.—Matthews.
Revis, W. A.—Suit.
Richardson, J. B.—High Point.
Rivenbark, W. B.—Teachey's.
Roberts, D. J.—Elkspur.
Roberts, L. C.—Hollywood.
Robertson, W. A. Barnardsville.
Robeson, H. S.—Shallotte.
Rock, C. M.—Mount Olive.
Rogers, L. A.—Mull's Grove.
Rogers, J. L.—Whitakers.
Rollins, B. F.—Cana.
Rowell, J. W.—Liberty.
Ruske, J. T.—Rockford.
Ruppe, John—Maud, S. C.
Royall, W. C.—Benson.
Ryland, C. P.—Roxboro.
Royall, W. B.—Wake Forest.
Sams, J. F.—Cane River.
Sandling, R. C.—Clinton.
Sawyer, E. F.—Elizabeth City.
Scarborough, C. W.—Murfreesboro.
Scott, J. J.—Orrum.
Scotten, A. K.—Coleridge.
Sebastian, G. W.—Hay Meadow.
Sentelle, R. A. Waynesville.
Seymour, T. Y.—Wake Forest.
Shaver, J. M. Dealville.
Shaw, F. W.—Cedar Falls.
Sheets, Henry—Lexington.
Shell, P. J.—Gibbs.
Shell, J. J.—Gibbs.
Shepherd, N. H.—Fremont.
Sherwood, A. C.—Winton.
Sherwood, J. J. L.—Granite Falls.
Shipman, Z. A.—Etowah.
Shoaf, R. L.—Warrensville.
Silver, E. D.—Newdale.
Simmons, J. W.—Mt. Airy.
Simons, W. F.—Nina.
Sims, A. H.—Shelby.
Sims, B. W. N.—Albemarle.
Singleton, T. C.—Wake Forest.
Sledge, J. W.—Louisburg, No. 4.
Smiley, J. S.—Bryson City.
Smith, C. C.—Whiteville.
Smith, James A.—Wilmington.
Smith, G. W.—
Smith, J. T.—Westfield.
Smith, J. W.—Catharine Lake.
Smith, J. L.—Siler City.
Sneed, I. F.—
Snider, J. W.—Concord.
Solesbee, A. S.—Lookout.
Sorrell, A. P.—Garden City.
Sothern, W. P.—Salisbury.
Sparks, W. H.—Burnsville.
Sparks, A.—Ledger.
Sparks, J. C.—Cello.
Speight, J. A.—Berkley, Va.
Speight, T. T.—Windsor, R. F. D.
Sprinkle, A. J.—Jupiter.
Staley, W. F.—Greensboro.
Stallings, J. N.—Salisbury.
Stallings, N. P.—Bayboro.
Stamey, E. A.—Altamont.
Stanley, C. Chadbourn.
Stanley, J. F.—Hemlock.
Stanberry, J. S.—Judson.
Stephens, A. B.—Autryville.
Stephens, M. A.—Lumberton.
Stephenson, R. S.—Raleigh.
Stephenson, R. D.—Windsor.
Stevens, H. T.—Wake Forest.
Stewart, J. L.—Clinton.
Stone, E. W.—Elizabeth City.
Stout, James—Baker's Gap.
Stone, C. H.—Round Peak.
Stradley, J. A.—Oxford.
Stradley, E. P.—Asheville.
Strickland, W. H.—Proximity.

Stringfield, O. L.—Maiden.
Sullivan, J. A.—Washington.
Stringfield, J. H.—Atkinson.
Summey, J. A.—Rockwell.
Suttle, J. W.—Marshall.
Swaim, S. D.—Lexington.
Swaim, V. M.—Statesville..
Swope, W. P.—Louisburg.
Talbirt, W. T.—Concord.
Tate, R J.—Fingerville, S. C.
Tatum, T. A.—Elizabeth City.
Taylor, C. E.—Wake Forest.
Taylor, T. J.—Warrenton.
Tew, C. T.—Cherryville.
Tew, John O.—Fayetteville.
Thomas, C. A. G.—Monroe.
Thomas, I. W.—Lenoir.
Thomas, James C.—Bandana.
Thornton, T. H.—Clayton.
Timmons, J. D.—Beaufort.
Tipton, S. D.—Burnsville.
Toney, B. W.—Bostic.
Townsend, B.—Broadway.
Treadway, E. R.—Trust.
Triplett, O. W.—West Durham.
Trivett, G. W.—Sugar Grove.
Trogden, J. M.—Revolution.
Tucker, Elihu—Grassy Creek.
Tunstall, Geo.—Wake Forest.
Turner, E. W.—Siloam.
Tyner, J. T.—Whiteville.
Tyree, W. C.—Raleigh.
Usry, E. G.—Oxford, 2.
Utley, C. H.—Burgaw.
Vanhoy, W. H.—Hamptonville.
Vann, R. T.—Raleigh.
Vernon, T. L.—Rocky Mount.
Vinson, J. D.—Otto.
Vinson, T. J.—Gneiss.
Vipperman, J. L.—Dallas.
Vipperman, D. E.—Halifax.
Wadkins, W. E.—Concord.
Waff, W. B.—Conway.
Walker, R. P.—Lenoir.
Walker, M.—Swan Creek.
Wall, J. O.—Maxwell.
Wall, W. H.—Rutherfordton.
Wall, Zeno—Cliffside.
Washburn, D. G.—Shelly, 4.
Watkins, G. T.—Goldsboro.
Watson, T. D.—Oconalufty.
Watson, S. N.—Concord.
Watts, J. T.—Lexington.
Waycaster, J. R.—Estatoe.
Weatherman, J. G.—Jennings.
Weatherspoon, J. B.—Durham.
Wells, C. G.—Mooresville.
Weston, E. L.—Cooleemee.
Wharton, George—Hendersonville.
Whitaker, H. C.—Andrews.
White, J. A.—Taylorsville.
White, J. L.—Greensboro.
White, W. W.—Greensboro.
Whitehead, W. H.—Intelligence.
Whiteside, J. R.—Uree.
Whiteside, Z. T.—Uree.
Whitley, J. W.—Union Mills.
Whitlock, C. F.—Wilmington.
Wilcox, A. G.—Brinkleyville.
Wildman, J. W., Chapel Hill.
Whitmire, A. S.—
Wilcox, B. F.—McGuire.
Wilhoit, G. O.—Ansonville.
Williams, A. J.—Zephyr.
Williams, C. C.—Spring Hope.
Williams—J. G.—Star.
Willis, H. A.—Weldon.
Willis, W. W.—Fairmont.
Wilson, L. A.—Meat Camp.
Wilson, L. C.—Sugar Grove.
Wilson, W. E.—Rutherfordton.
Wilson, W. H.—Madison.
Wilson, W. M.—Ramseytown.
Wilson, S. B.—Fair Bluff.
Wishart, I. E.—Lumberton.
Wolmesly, H.—Wilmington.
Wood, M. A.—Mars Hill.
Wood, T. G.—Maxton, No. 4.
Woodfin, J. F.—Blanton.
Woodall, W. H.—Clyde.
Woodard, J. S.—Needmore.
Wooten, F. T.—Chadbourn.
Wyatt, W. J.—Troutman.
Wyncoop, A. H.—Morganton.
Younce, J. L.—Franklin.

PRIMITIVE BAPTIST CHURCH.

There is no State organization but fifteen independent associations. The oldest is the Kehukee Association. The official paper is Zion's Landmark, of Wilson, edited by Elder P. D. Gold. The absence of a compact State organization makes it impossible to obtain full statistics.

MINISTERS.

W. S. Willard—High Point.
W. A. Simpkins—Raleigh.
John Peed—Foster.
E. E. Lunsdy—Wilmington.
W. H. Harrison—Plymouth, R. F. D. No. 2.
Thos. Wallace—Branchs Store.
Thos. F. Holidia—Columbia.
B. F. Eubanks—Trenton.
A. G. Morton—Albemarle.
S. Hassell—Williamston.
J. N. Rogerson—Robersonville.
M. T. Lawrence—Hamilton.
A. D. Mizell—Jamesville.
M. B. Williford—Rocky Mt.
W. W. Brinson—Reelsboro.
James Potter—Lowland.
J. P. Tingle—Grantsboro.
Isaac Jones—Maple Hill.
C. C. Brown—Marines.
S. P. Perry—Hillsboro, R. F. D. No. 1.
Bennet Bullock—Taylor.
P. D. Gold—Wilson.
J. F. Farmer—Wilson.
Wm. Woodard—Wilson.
Jas. S. Woodard—Wilson.
Amos Crisp—Macclesfield.
G. W. Corbett—Tarboro.
Jordan Johnson—Whitakers.
C. C. Davis—Weasel.
B. H. Blevins—Crumpler.
John L. Ross—Stokes.
G. M. Corbett—Greenville.
W. J. Corbett—Greenville.
H. B. Tucker—Greenville.
C. C. Bland—Ayden.
J. M. Royall—White.
Gabriel Denny—Deron.
A. M. Denny—Meiggs.
H. G. Harbor—Harbour.

BARRETT & THOMSON

Architects and Engineers

Raleigh, N. C.

H. Cain—Westfield.
J. A. Ashburn—Pilot Mountain.
G. O. Key—Pilot Mountain.
W. H. Atkinson—Round Peak.
J. A. T. Jones—McCullers, R. F. D. 1.
Rom. Jones—Smithfield, R. F. D. 2.
J. T. Collier—Kenly, R. F. D. 2.
James Johnson—Angier, R. F. D. 1.
Z. R. Ballance—Clayton.
Major Langdon—Clayton.
W. R. Craft—Brooks.
M. B. Martin—Bledsoe.
Hiram Nichols—Vox.
Isom Fender—Whitehead.
Eli Long—Laurel Springs.
Jno. Sanders—Stratford.
J. T. Coats—Coats.
W. G. Turner—Dunn, R. F. D. No. 3.
Bernice Wood—Dunn.
A. D. Johnson—Dunn.
J. D. Draughn—Mount Airy, R. F. D. 4.
Henderson Cain—Pilot Mountain, R.F.D.
C. B. Denny—Pinnacle, R. F. D. No. 3.
A. M. Denny—Pinnacle, R. F. D. No. 3.
Gabriel Denny—Pinnacle, R. F. D. No. 3.
J. M. Royal—Elkin, R. F. D.
W. R. Welborn—Elkin, R. F. D.
W. H. Atkinson—Ararat.
M. G. Harbour—Rockford, R. F. D. 1.
Gabriel Boles—Meadows, R. F. D. No. 1.
Alex. Moran—Meadows, R. F. No. 1.
Samuel Moran—Meadows, R. F. D. No. 1.
Joel G. Southern—Germanton, R. F. D. 1.
L. I. Gilbert—Campbell.
H. D. Mickey—Pinnacle, R. F. D. No. 2.
W. M. Stone—Pinnacle, R. F. D. No. 2.
Jas. A. Fagg—Danbury, R. F. D. No. 1.
Paul Priddy—Danbury, R. F. D. No. 1.
Watt Priddy—Danbury, R. F. D. No. 1.
F. P. Stone—Francisco, R. F. D. No. 1.
Wm. Henry Collins—Francisco, R. F. D. 1.
Joseph Joyce—Sandy Ridge.
Josiah Knight—Sandy Ridge.
John H. Wright—Westfield, R. F. D. 1.
Darian Collins—Pinnacle, R. F. D. No. 2.

NORTH CAROLINA FARMERS PROSPEROUS

To Reach the Greatest Number Advertise

in

The Farmer and Mechanic

16 to 24 pages—issued weekly. As a medium for reaching North Carolina Farmers it has no equal. WRITE FOR RATES.

The Farmer and Mechanic,

RALEIGH, N. C.

Founded 1877 by Randolph A. Shotwell. The oldest Farm and Home Paper in North Carolina.

PAPER **Antietam Paper Co.** (Incorporated.) PAPER

PAPER Manufacturers of PAPER

PAPER **Hagerstown, Md.** PAPER

Smithdeal's

PRACTICAL BUSINESS COLLEGE

RICHMOND, VA.

is known all over the country as a high-grade business training school. It owns one of the finest buildings in Richmond. It employs only straight forward methods of securing students. You take no chances when you go to SMITHDEAL'S. You'll get the full value of your time and money. Well, "a word to the wise is sufficient."

G. M. SMITHDEAL, President.

WHEN IN WANT OF GOOD

Paper

EITHER WRITING, WRAPPING, OR PRINTING

CALL ON

DOBLER & MUDGE,

BALTIMORE, MARYLAND For SAMPLES AND PRICES

Organized in 1865—

Virginia State Insurance Comp'y

OF RICHMOND, VA.

Insures Real and Personal Property Against Loss by fire or Lightning.

T. T. HAY, Gen'l Agt., Raleigh, N. C.

Parker & Hunter,

INSURANCE BONDS AND REAL ESTATE

11 East Martin St., Raleigh, N. C.

Mechanics Savings Bank

CHAS. E. JOHNSON, President WALTERS DURHAM, Cashier
C. B. EDWARDS, Vice-President.

Save part of your earnings, 4 per cent. Interest paid on deposits.

CAPITAL STOCK	$ 15,000.00
UNDIVIDED PROFITS	$ 19,000.00
DEPOSITS	$ 300,000.00

Four Per Cent. Interest Paid on Deposits.

North Carolina Headquarters at Richmond

MURPHY'S HOTEL

Seventh and Broad Streets

University of North Carolina

Collegiate
Graduate
Engineering
Law
Medicine
Pharmacy

94 in Faculty
790 Students
Library 50,000 Volumes
Equipment Valued at $800,000

F. P. VENABLE, President

CHAPEL HILL, N. C.

J. SOUTHGATE & SON,

Durham, N. C.

Insurance

A SPECIALTY

COOPERS

Of RALEIGH

TABLETS,
VASES
IRON FENCES

Catalogue sent on request.
WE PAY THE FREIGHT.

No Land So Rich That Fertilizer Cannot Make It Better

You use fertilizers for the profit you get out of them—and the better the land the more profitably a good fertilizer can be used on it. Do not imagine because land will produce a fair crop without

Virginia-Carolina Fertilizers

that these fertilizers cannot be profitably used on it, or that they were made only for land too poor to produce without them. If poor land will show a normal increase when fertilizer is used, good land will show at least double the increase. Use Virginia-Carolina Fertilizers to increase the *quality*, as well as the *quantity* of the crop—and you will increase the profits from your land.

"I have been using your fertilizers for a number of years" says Mr. William Fraiser, of Glasburg, La., "*and find that it not only pays to fertilize, but to do plenty of it, and use the best fertilizers to be had, such as your brands.* I have used a number of them and found them to be as recommended and to give better results than any other fertilizers that I have ever used."

Every planter and farmer should have a copy of the new 1909 Virginia-Carolina Farmers' Year-Book. Get a free copy from your fertilizer dealer, or write our nearest sales office.

Virginia-Carolina Chemical Co.

Sales Offices

Richmond, Va.
Norfolk, Va.
Columbia, S. C.
Atlanta, Ga.
Savannah, Ga.
Memphis, Tenn.

Fertilizers
Virginia-Carolina
Chemical
Co.

Sales Offices

Durham, N. C
Charleston, S. C.
Baltimore, Md.
Columbus, Ga.
Montgomery, Ala.
Shreveport, La